



KUPFER  
 ZU DE BLOCH'S OECONOMISCHE NATURGESCHICHTE  
 DER FISCHE DEUTSCHLANDES .

J. W. K. del.

D. Berger sculp. 1774.

Sm



**BLANK  
PAGE**

I. Taf.

Natürliche Größe

CYPRINUS ERITHROPHthalmus.  
Die Plötze.  
The Rudd.

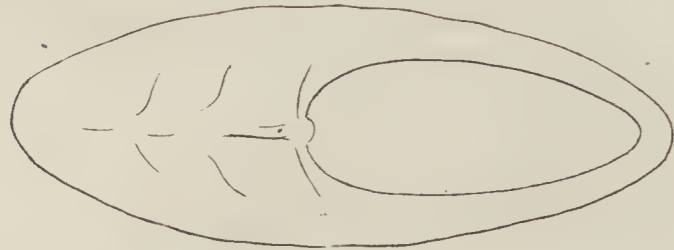

Krieger jun. del.

C. Schmidt sc.

**BLANK  
PAGE**



II Taf

Natürliche Grösse.

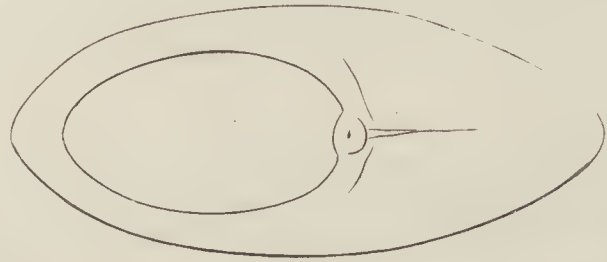

CYPRINUS RUTILUS.  
Das Rothauge.  
La Rosse.  
The Roach.

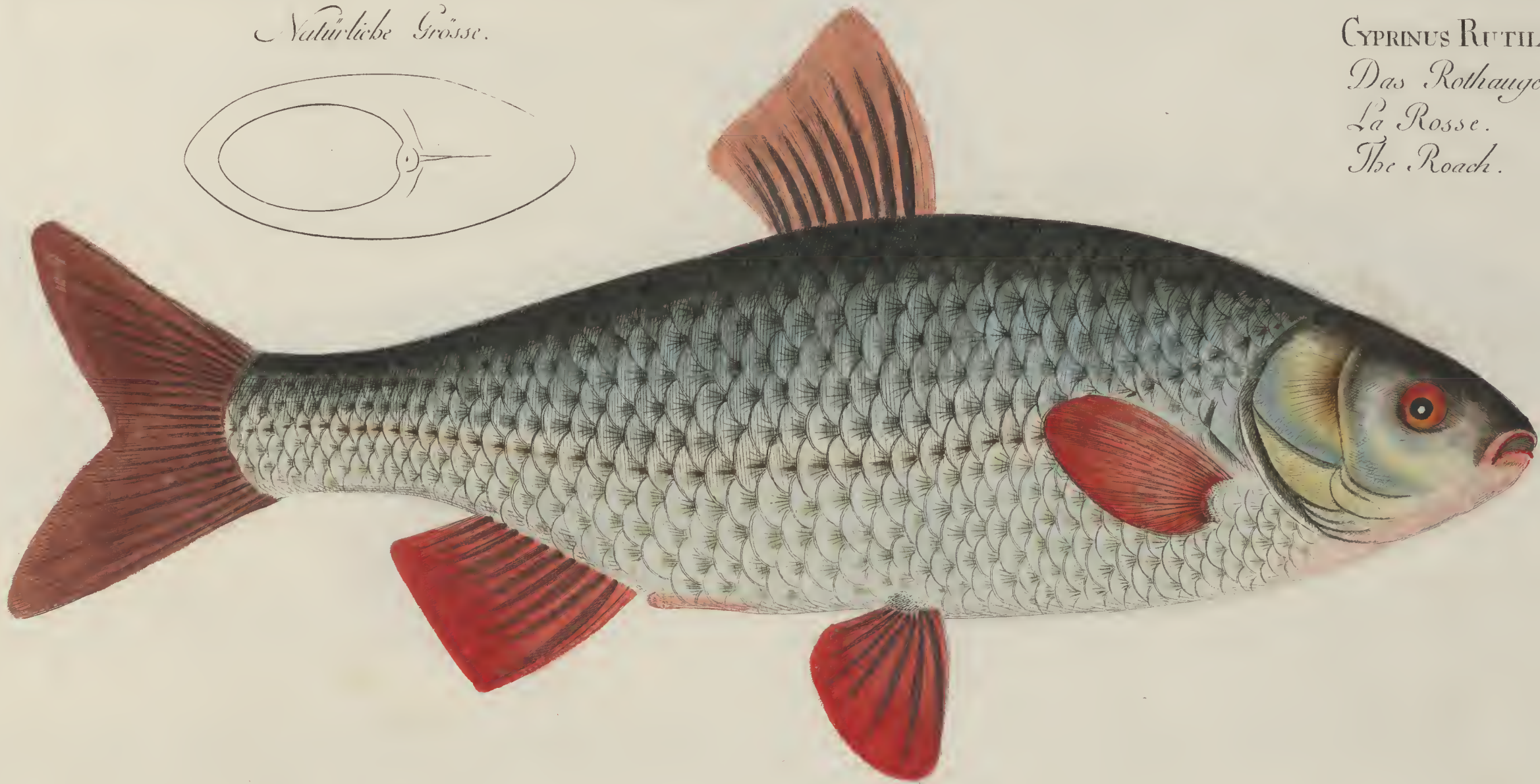

Drayon jun. del.

J. G. Schmidt. sc.

**BLANK  
PAGE**



III Taf.

Natürliche Grösse.

CYPRINUS NASUS.  
Die Nase.



Kröger jun. del.

J. G. Schindler sc.

**BLANK  
PAGE**



IV Taf.

Natürliche Grösse.

CYPRINUS VIMBA.  
Die Zärthe.



Kröger jun. del.

J. G. Schmidt. sc.

**BLANK  
PAGE**



V Taf.

Natürliche Grösse.

CYPRINUS DOBULA.  
Der Döbel.



Kruger. Jura del.

**BLANK  
PAGE**



VI Taf.

Verkleinert.

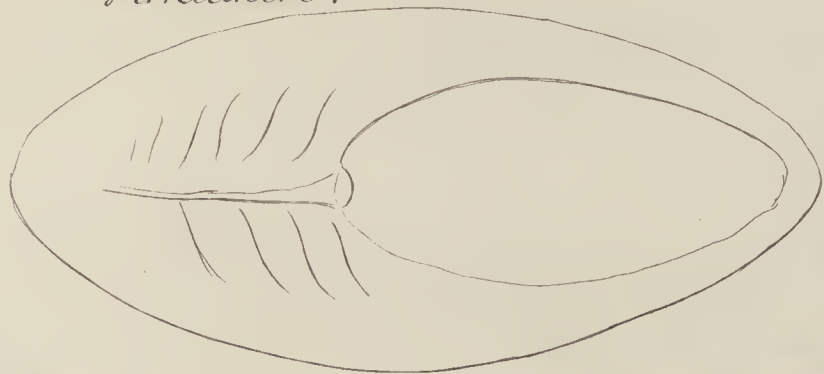

CYPRINUS JESSES.  
 Der Aland od. Göse.  
 Le Vilain. Oule Meunier.  
 The Chub.

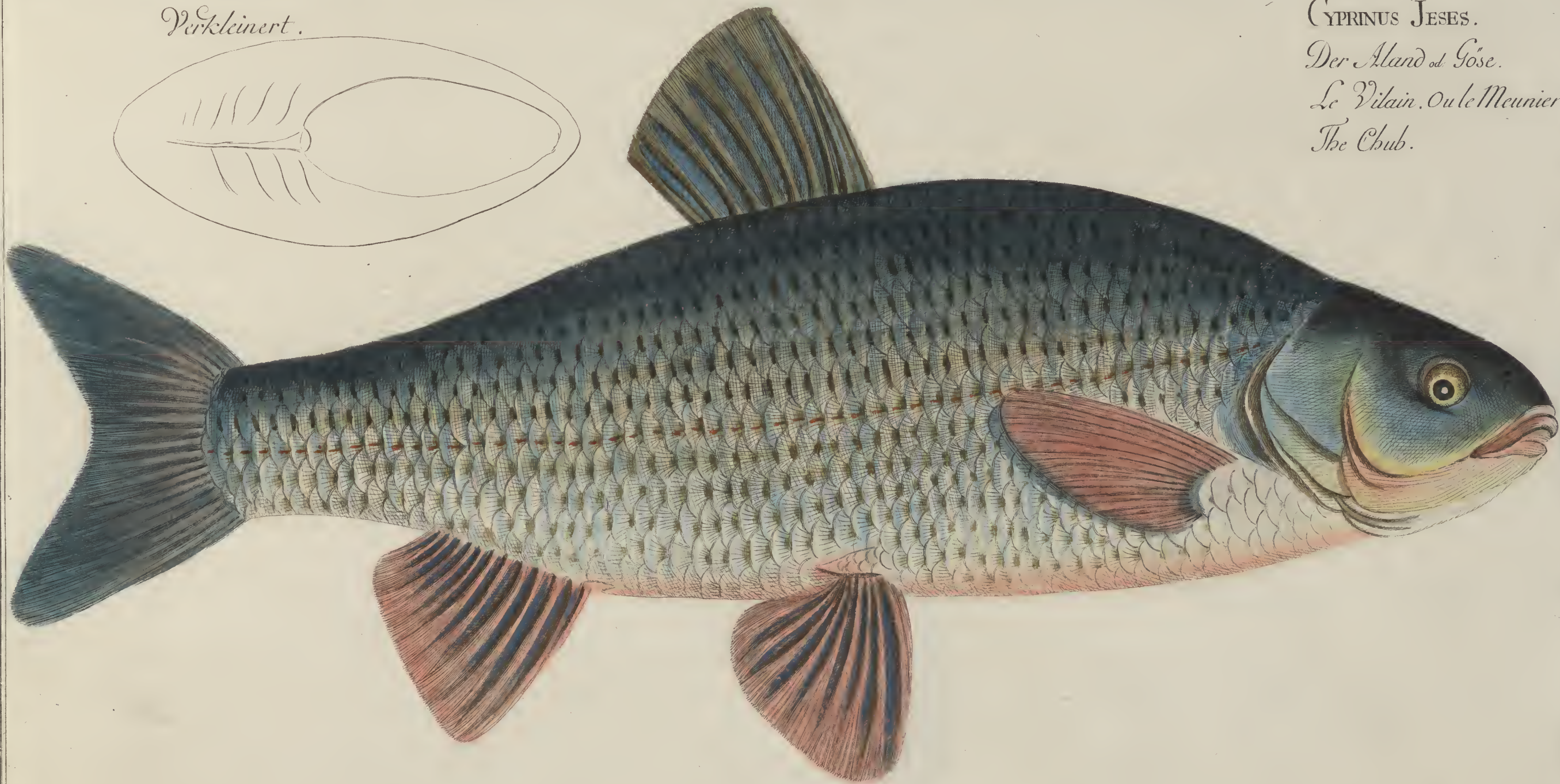

Knaul 1781 24

J. G. Schmidt sculp.

**BLANK  
PAGE**



*Verkleinert.*

CYPRINUS ASPICUS.  
Der Raapfe.

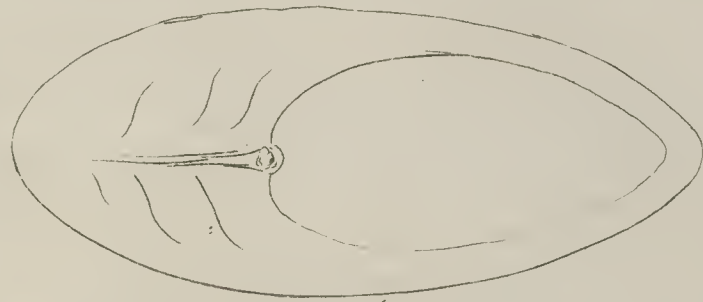

**BLANK  
PAGE**



Fig. 1.  
CYPRINUS BIPUNCTATUS.  
Die Mand-Blecke.

Fig. 2.  
CYPR. GOBIO.  
Der Gründling.  
Le Goujon.  
The Gudgeon.

Fig. 3.  
CYPR. AMARUS.  
Der Bitterling.

Fig. 4.  
CYPR. ALBURNUS.  
Der Uxeley.  
La Weblette.  
The Bleack.

Fig. 5.  
CYPR. PHOXINUS.  
Die Sritze.  
Le Veron.  
The Minnow.



Natürliche Grössen.

**BLANK  
PAGE**



IX Taf.

Natürliche Grösse.

CYPRINUS BALLERUS.

Die Zope.



Kruger del.

J.G. Schouder sc.

**BLANK  
PAGE**



X Taf.

Natürliche Grösse

CYPRINUS BLICCA  
Die Güster  
La Bordeliere



Krüger, qua, del.

J.G. Schmidt sc.

**BLANK  
PAGE**



Natürliche Grösse.

CYPRINUS CARASSIUS.  
Die Karausche.  
Le Carassin.  
The Crucian.

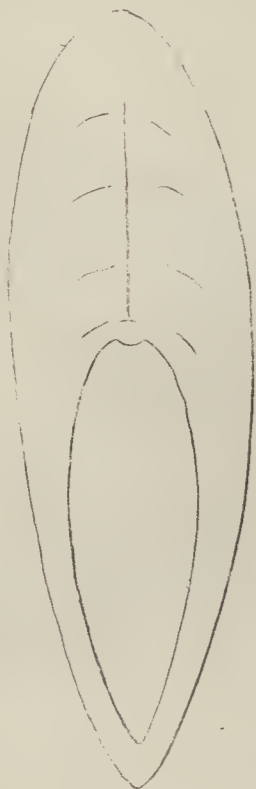

**BLANK  
PAGE**



Natürliche Größe.

CYPRINUS GIBELIO.

Die Giebel.



**BLANK  
PAGE**



Verkleinert.

CYPRINUS BRAMA.  
Der Bley. od. Brassem.  
La Brome.  
The Bream.



**BLANK  
PAGE**



Verkleinert

CYPRINUS TINGA.

Der Schley.

La Tanche.

The Tench



Kempfer, juv. Del.

J. G. Schmidt sc.

**BLANK  
PAGE**



Verkleinert.

CYPRINUS TINCA AURATUS.  
Der Goldschleij.



**BLANK  
PAGE**



*Verkleinert*

CYPRINUS CARPIO.

*Der Karpfen.*

*Le Carp.*

*The Carp.*



**BLANK  
PAGE**



*Versteinert*

REX GYPRINORUM.  
*Der Spiegelkarpfen.*



**BLANK  
PAGE**



*Verkleinert*

CYPRINUS BARBUS.  
*Der Barbe,*  
*Le Barbeau.*  
*The Barbel.*

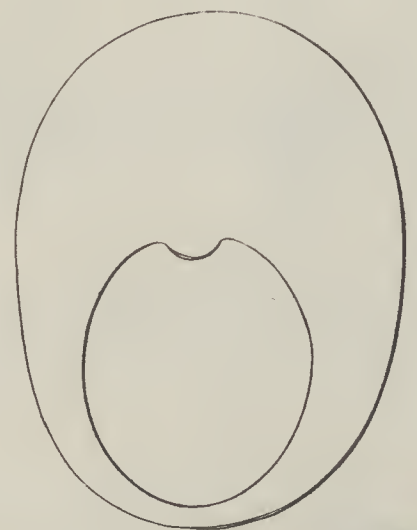

*Kraeger pinx del.*

**BLANK  
PAGE**



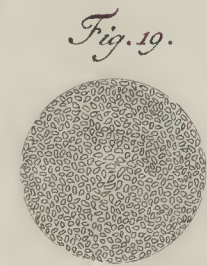
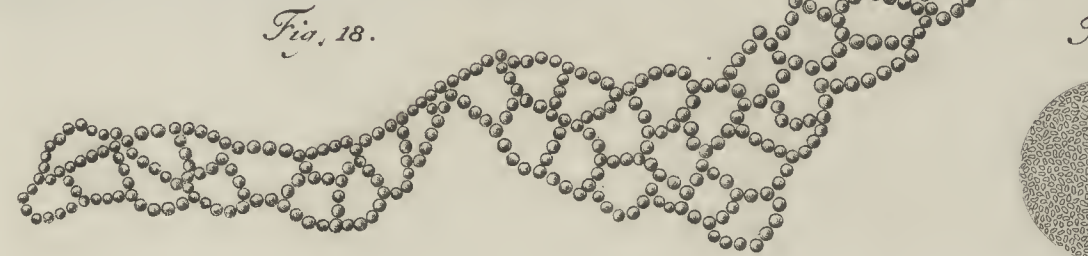
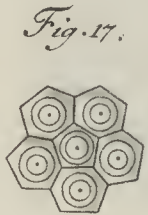
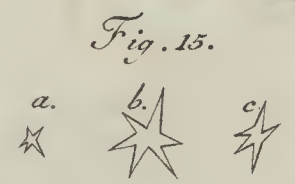
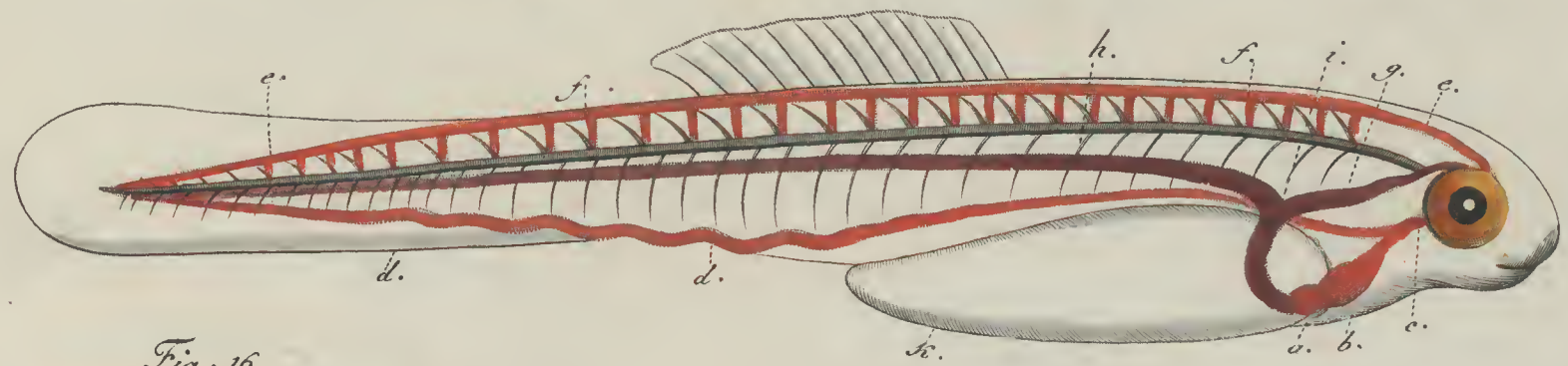
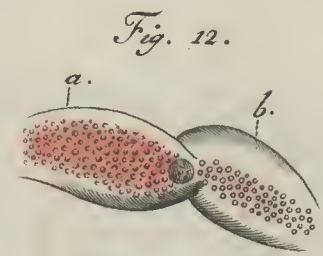
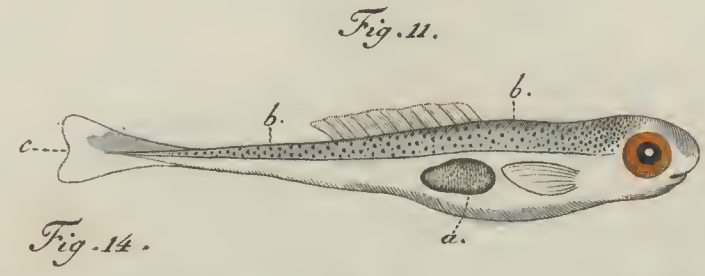
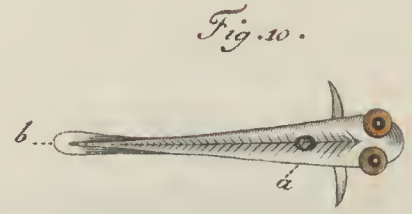
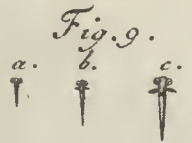
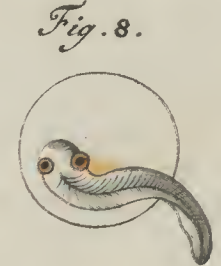
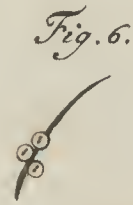
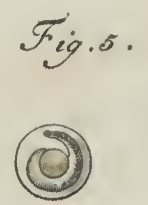
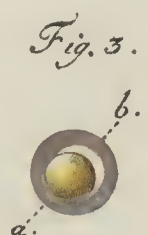

**BLANK  
PAGE**



Verkleinert.

SALMO. SALAR. *Ferr.*  
Der Lachs. *Taf. 98. Mus.*  
Le Saumon.  
The Salmon.

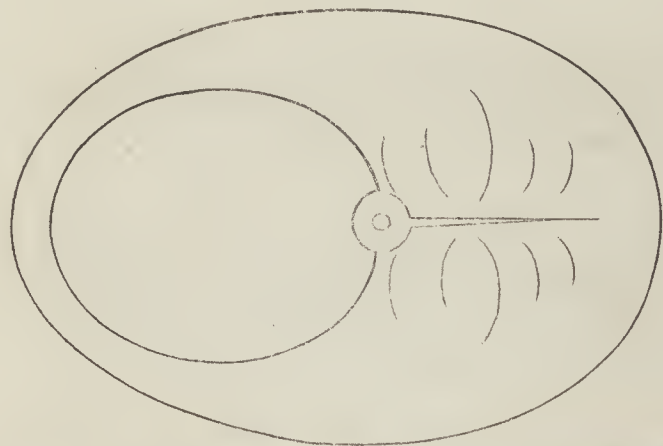

**BLANK  
PAGE**



*Verkleinert.*

SALMO TRUTTA.  
Die Lachs forelle.  
La Truite.  
The Trout.

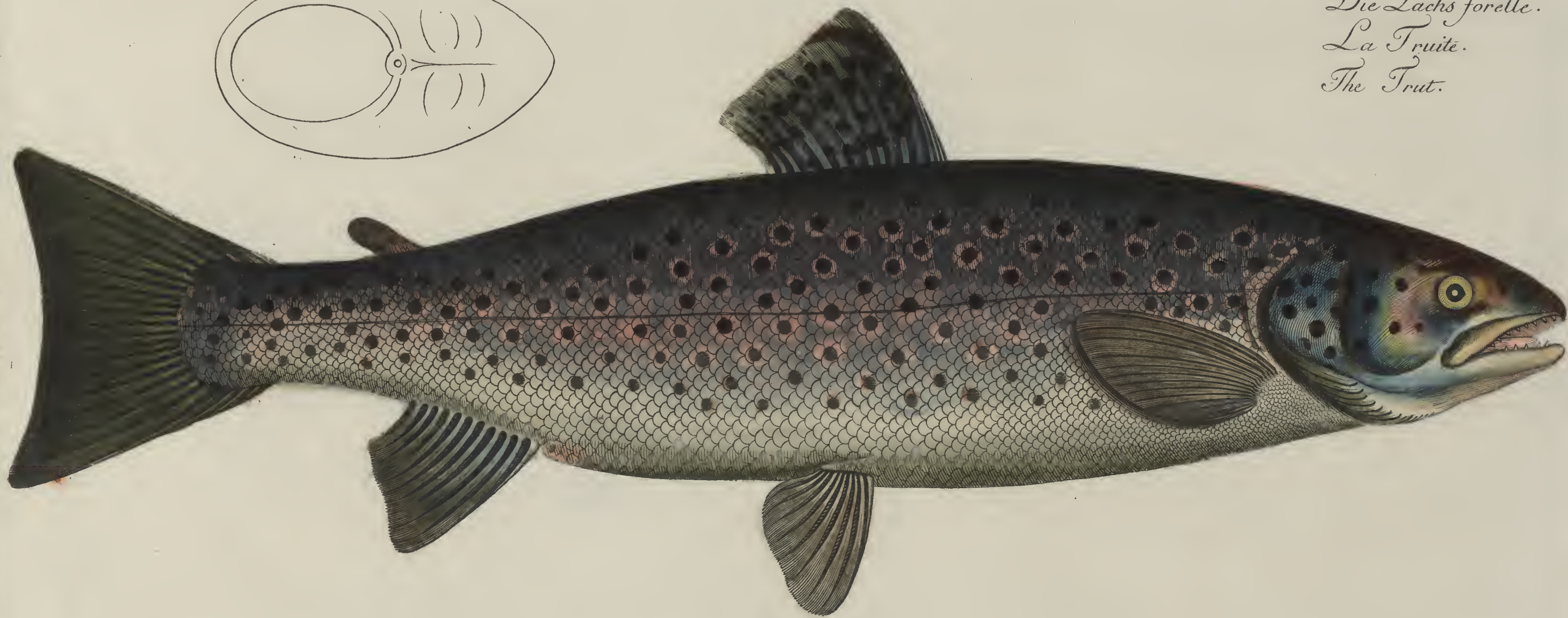
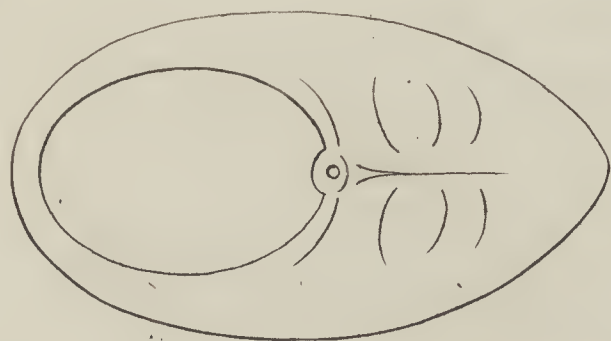

*Krüger jun. del.*

*G. Bodensch. fec.*

**BLANK  
PAGE**



Natürliche Grösse

SALMO FARIO.  
Die Teichforelle.  
La Truite.  
The Trout.



Krüger, jun. del.

J. G. Schmitt, sc.

**BLANK  
PAGE**



Natürliche Grösse.

SALMO FARIO.

Die Wald-oder Stein-forelle.



Krüger. Jun. del.

J. P. Schmidt. sc.

**BLANK  
PAGE**



*Natürliche Grösse.*

SALMO THYMALLUS.

*Die Aesche.*

*The Grayling.*



**BLANK  
PAGE**



*Verkleinert.*

*SALMO LAVARETUS.*  
*Der Schnäpel.*  
*Le Lavaret.*  
*The Gwiniad.*



**BLANK  
PAGE**



*Verkleinert.*

SALMO THYMAILLUS LATUS.  
*Die breite Hejche.*

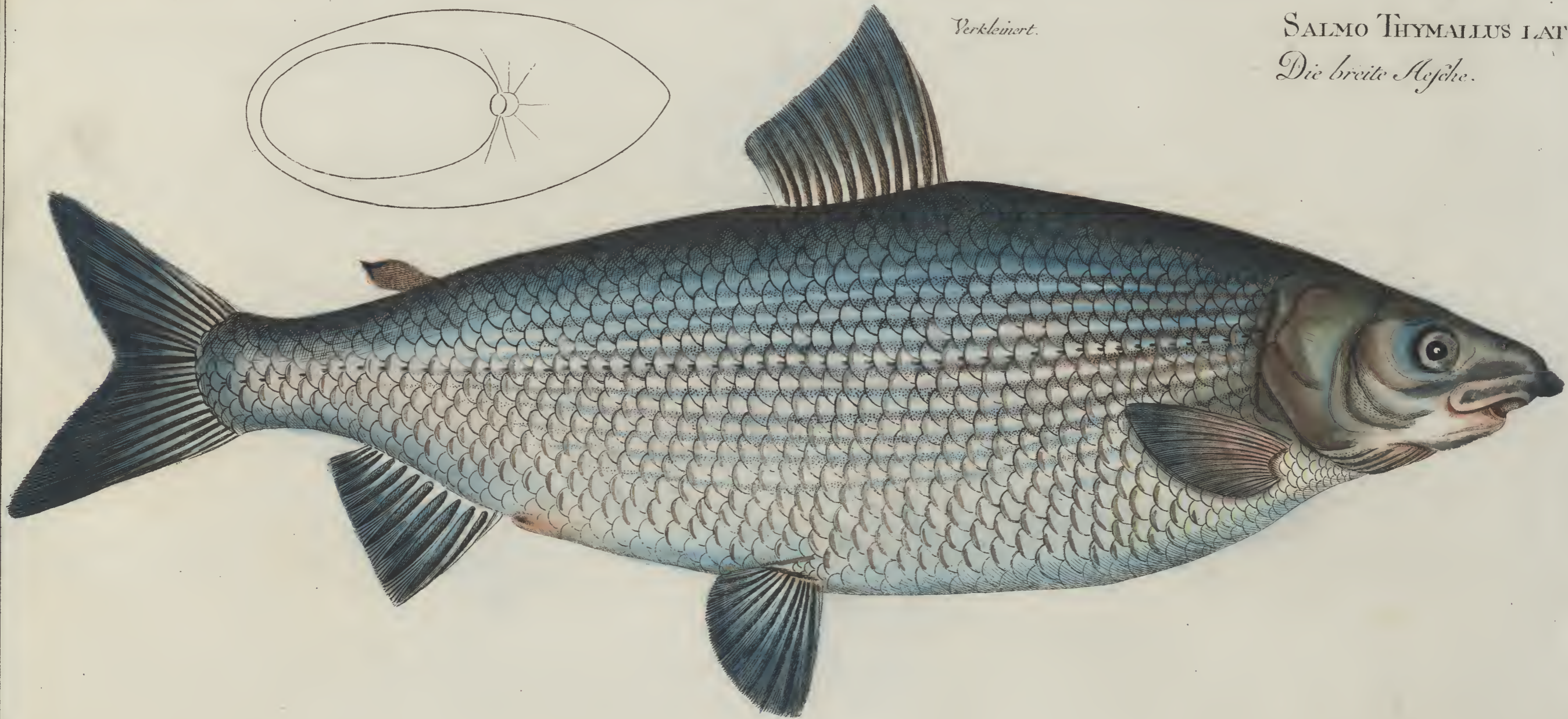

*Kruger, jun. del.*

*J. P. Schmitt, sc.*

**BLANK  
PAGE**



SALMO MARÆNA  
Die grosse Maraene.

*Verkleinert.*

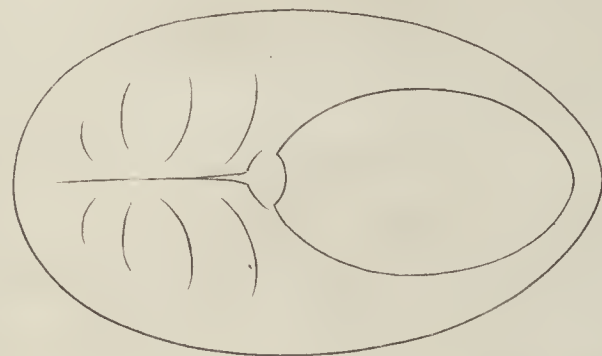

**BLANK  
PAGE**



Natürliche Größen.

Fig. 2.

SALMO EPERLANUS.

Der Stint.

L'Eperlan.

The Smelt.

Fig. 2.

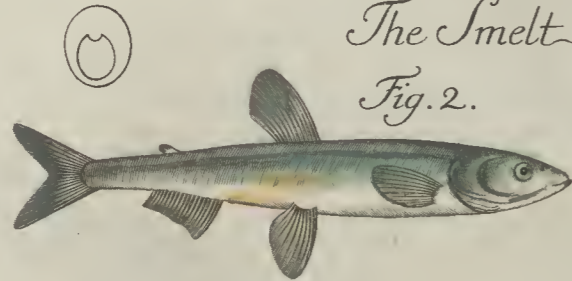

Fig. 1.

SALMO EPERLANO-MARINUS.

Der See-Stint.

Fig. 1.



Fig. 3.

Fig. 3.

SALMO MARÆNULA.

Die kleine Maraene.



**BLANK  
PAGE**



Fig:2.  
CLUPEA SPRATTUS.  
Der Breitling.  
The Sprat.

Natürliche Gröſſen.

Fig:1.  
CLUPEA HARENGUS.  
Der Hering.  
Le Hareng.  
The Herring.



Fig:1.

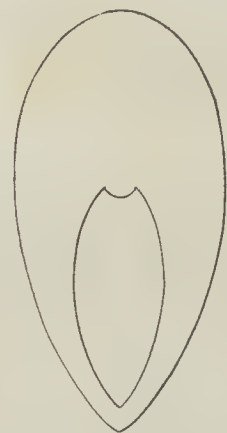

Fig 2.



**BLANK  
PAGE**



Fig:2.

CLUPEA ENCRASICOLUS.  
Der Anjovis.  
L'Anchois.  
The Anchovy.

Versleinert.

Fig:1.

CLUPEA ALOSA.  
Die Alle.  
L'Alose.  
The Schad.

Fig:1.



Natürliche Grösse.

Fig:2.

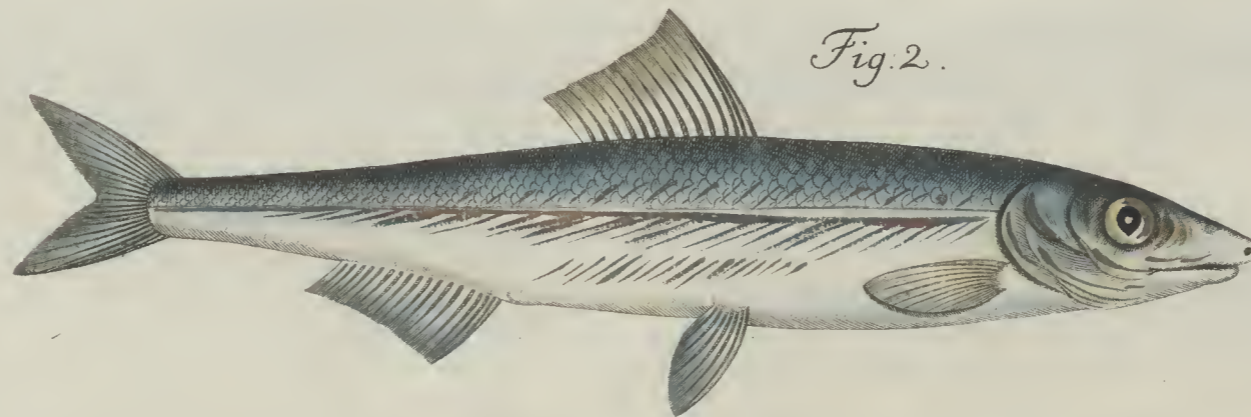

**BLANK  
PAGE**



Natürliche Größen.

Fig. 1. COBITIS FOSSILIS.  
Der Schlampitzger.



Fig. 2. COBITIS TAENIA.  
Der Steinpitzger.



Fig. 3. COBITIS BARBATULA.  
Die Schmerl.  
La Loche.  
The Bearded.



**BLANK  
PAGE**



*Verkleinert.*

ESOX LUCIO.  
*Der Hecht.*  
*Le Brochet.*  
*The Pike.*



**BLANK  
PAGE**



*Verkleinert.*

E. SOX BELONE  
Der Hornhecht.  
L'Orphie.  
The Gar.

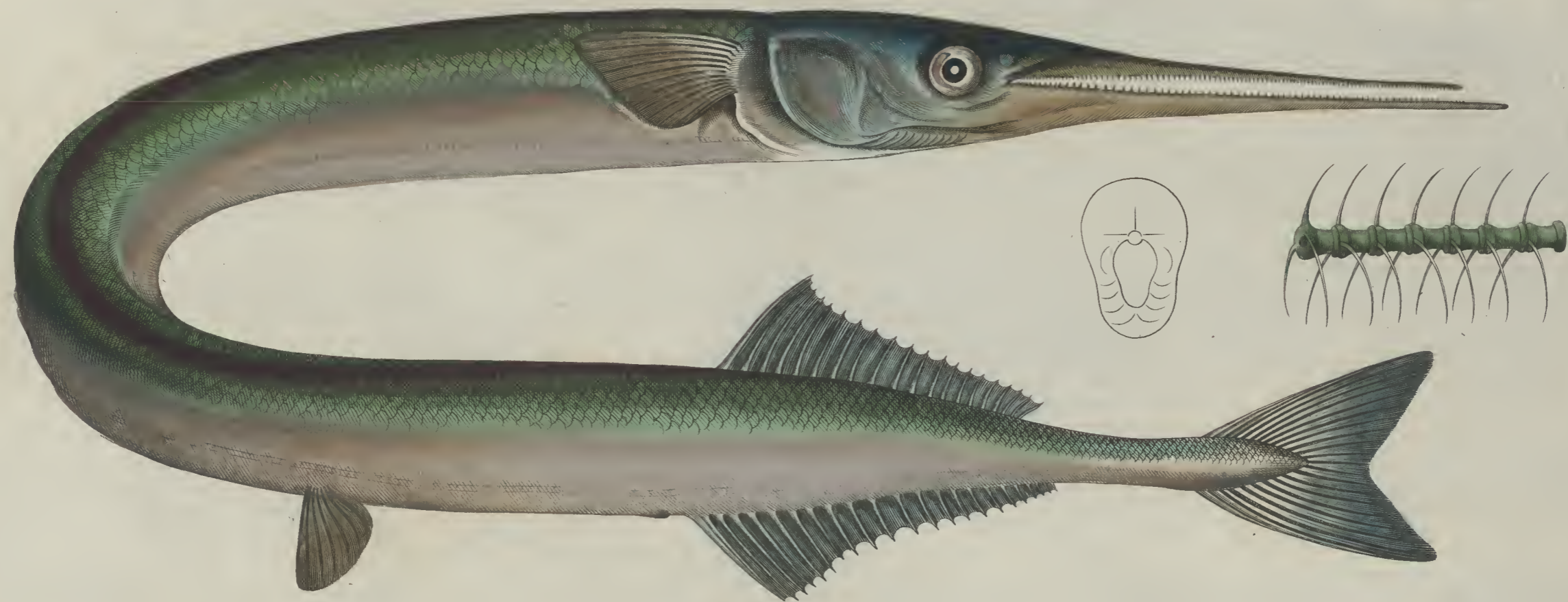

**BLANK  
PAGE**



SILURUS GLANIS.  
Der Wels.  
Le Silure.  
The Sheat-fish.

*Verrleinert.*



**BLANK  
PAGE**



Fig. 1. SILURUS CLARIAS.  
Der Langbart.

Fig. 3. SILURUS ASCITA.  
Der Platzbauch.



Fig. 1.



Fig. 2.



Fig. 7.



Fig. 6.

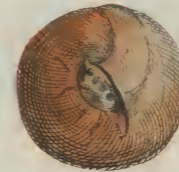

Fig. 5.

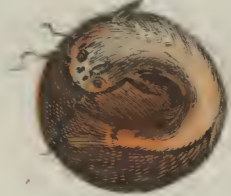

Fig. 3.



Fig. 4.



**BLANK  
PAGE**



*Verkleinert.*

CYPRINUS JDUS.  
*Der Kùhling.*

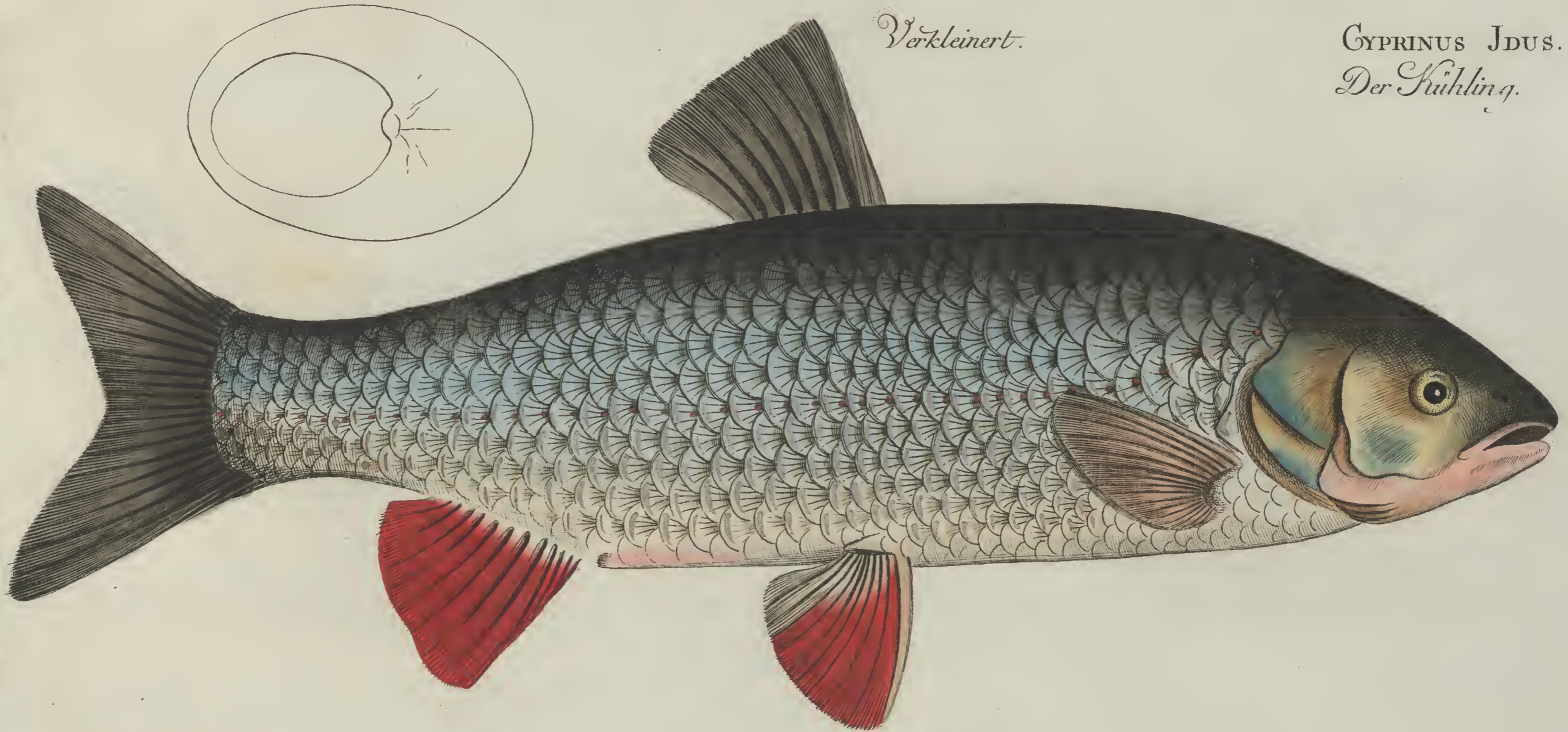

**BLANK  
PAGE**



*Verkleinert.*

CYPRINUS CULTRATUS.  
*Die Ziege.*



*Krieger jun. del.*

*J. G. Schmidt sc.*

**BLANK  
PAGE**



Natürliche Gröſſen

Fig. 1

GOBIUS LANCEOLATUS.  
Die Lanzettgrundel.

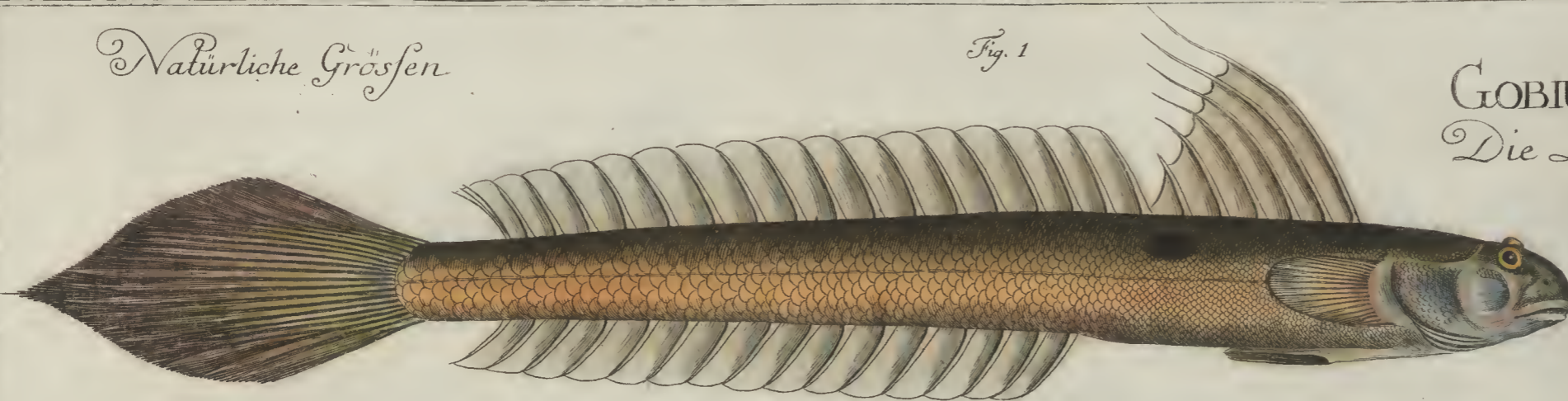

GOBIUS NIGER.  
Die Meergrundel.  
Le' Boulerot.  
The Black = Goby.

Fig. 3.

Fig. 2.

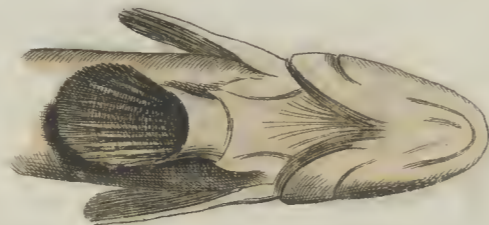

Fig. 4.

Fig. 6.



Fig. 5.



**BLANK  
PAGE**



COTTUS CATAPHRACTUS.  
Der Steinpicker.  
The Armed Bullhead.

Fig. 3.

Natürliche Gröſſen.

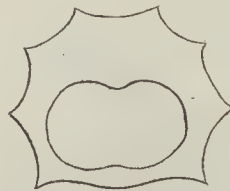

Fig. 4.



COTTUS LOBIO.  
Der Kaulkopf.  
Le Chabot.  
The River Bullhead.

Fig. 1.



Fig. 2.



**BLANK  
PAGE**



Natürliche Größe.

COTTUS SCORPIUS.  
Der See = Scorpion.  
La Scorpene.  
The Father Lascher.



Kruger jun. del.

10<sup>te</sup> Taf.  
C. L. Schmidt sc.

**BLANK  
PAGE**



Verkleinert

ZEVS FABER.  
Der Sonnensisch.  
La Doree.  
Ibe Doree.



**BLANK  
PAGE**



PLEURONECTES PLATESSA.

Die Scholle.  
La Plie.  
The Plaise.

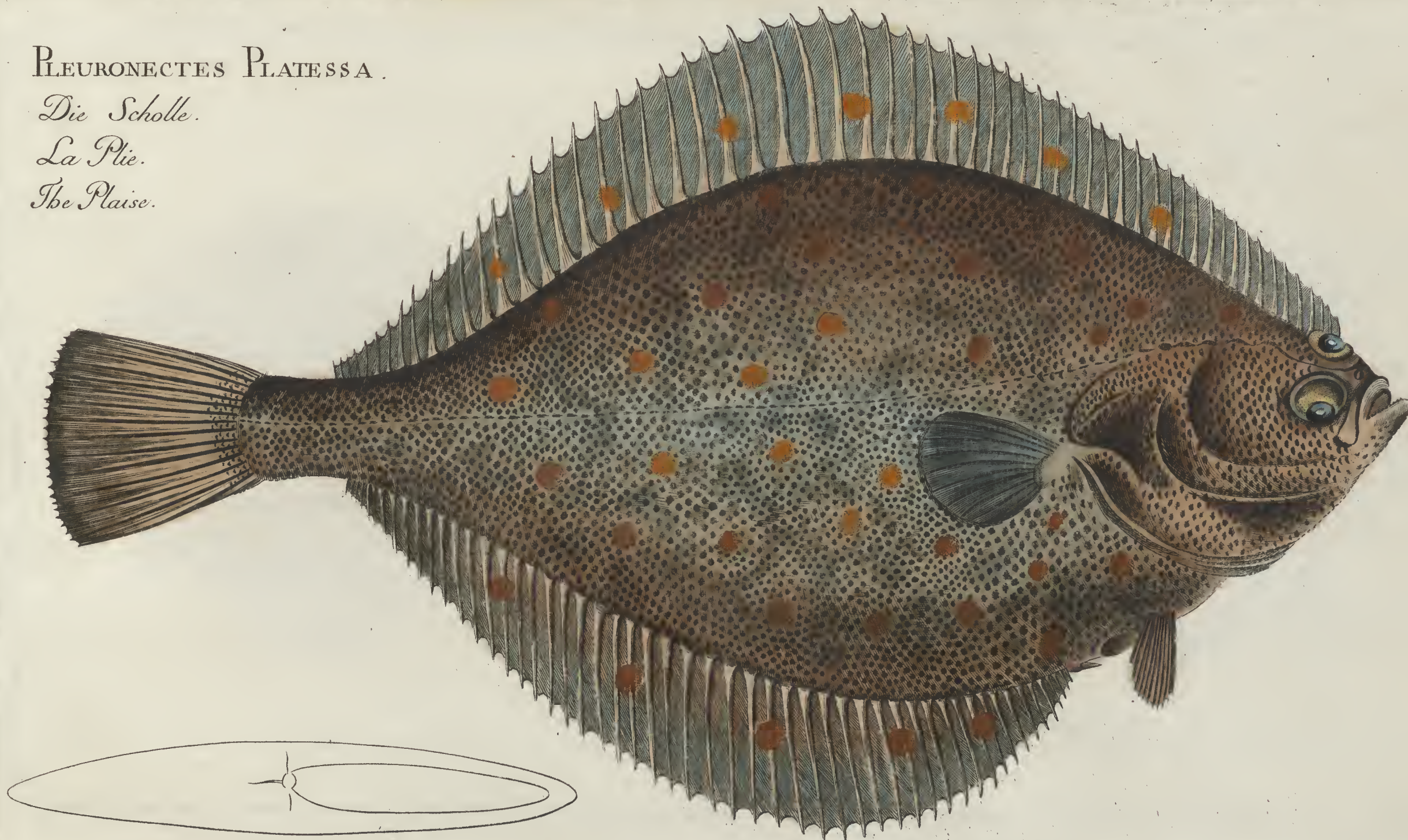

**BLANK  
PAGE**



*Natürliche Grösse*

PLEURONECTES RHOMBUS.

*Das Viereck.*

*La Barbue.*

*The Pearl.*

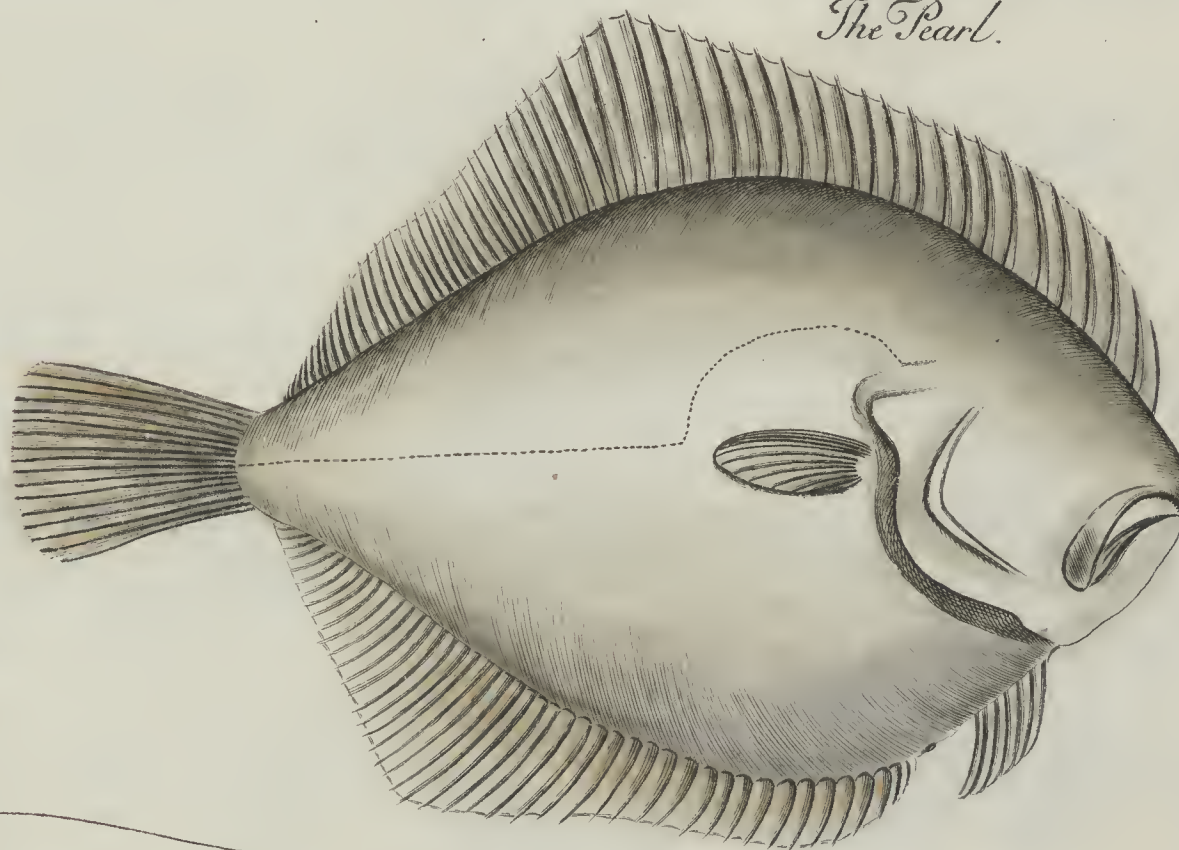
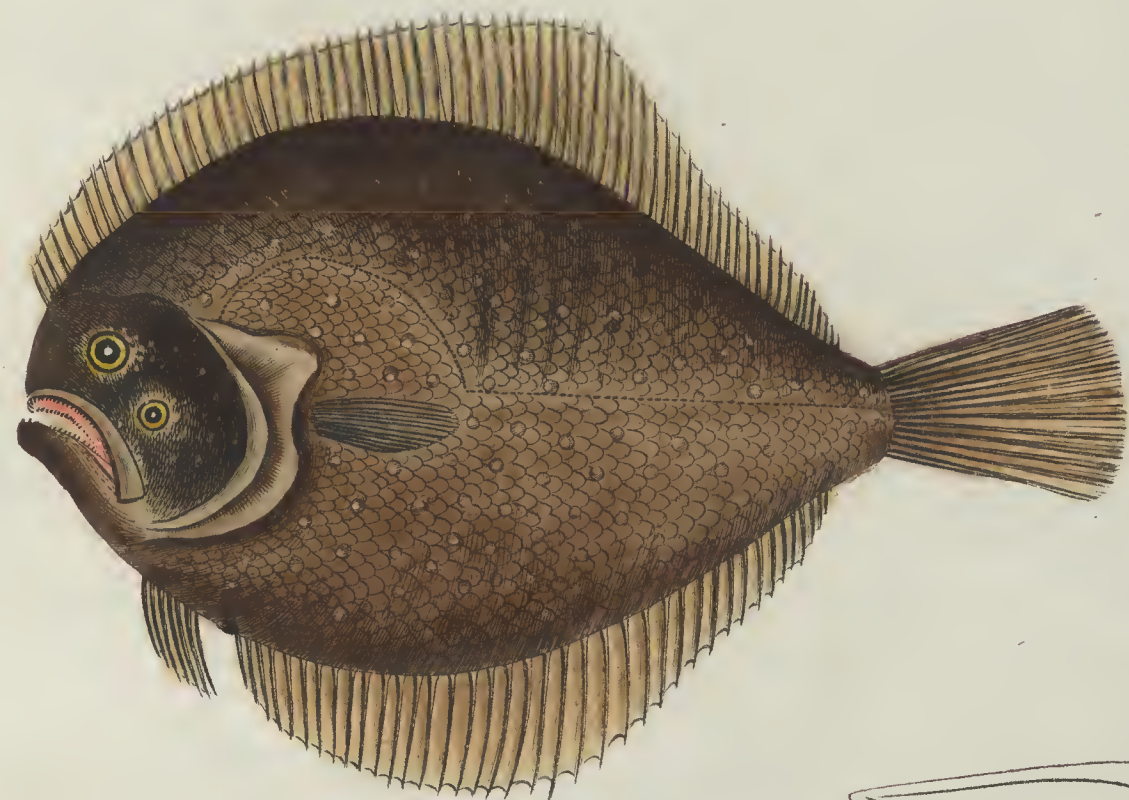

*Krieger, jun. del.*

*13<sup>te</sup> Taf.*

*J. G. Schmidt. sc.*

**BLANK  
PAGE**



Verkleinert.

PLEURONECTES FLEBUS.  
Der Theerbut od. Flunder.  
Le Flez.  
The Flounder.

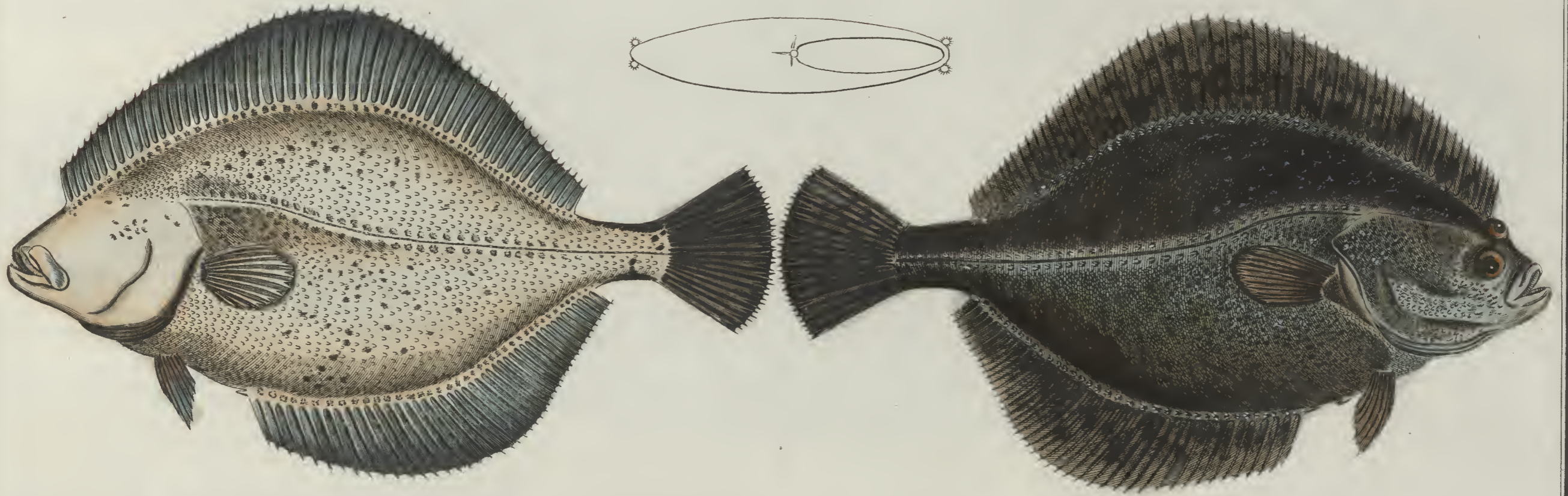

Kruger jun. del.

44 1/2 Taf.

C. Ludwig Schmidt sc.

**BLANK  
PAGE**



Verkleinert

PERONECTES SOLEA.

Die Zunge.

La Sole.

The Sole.

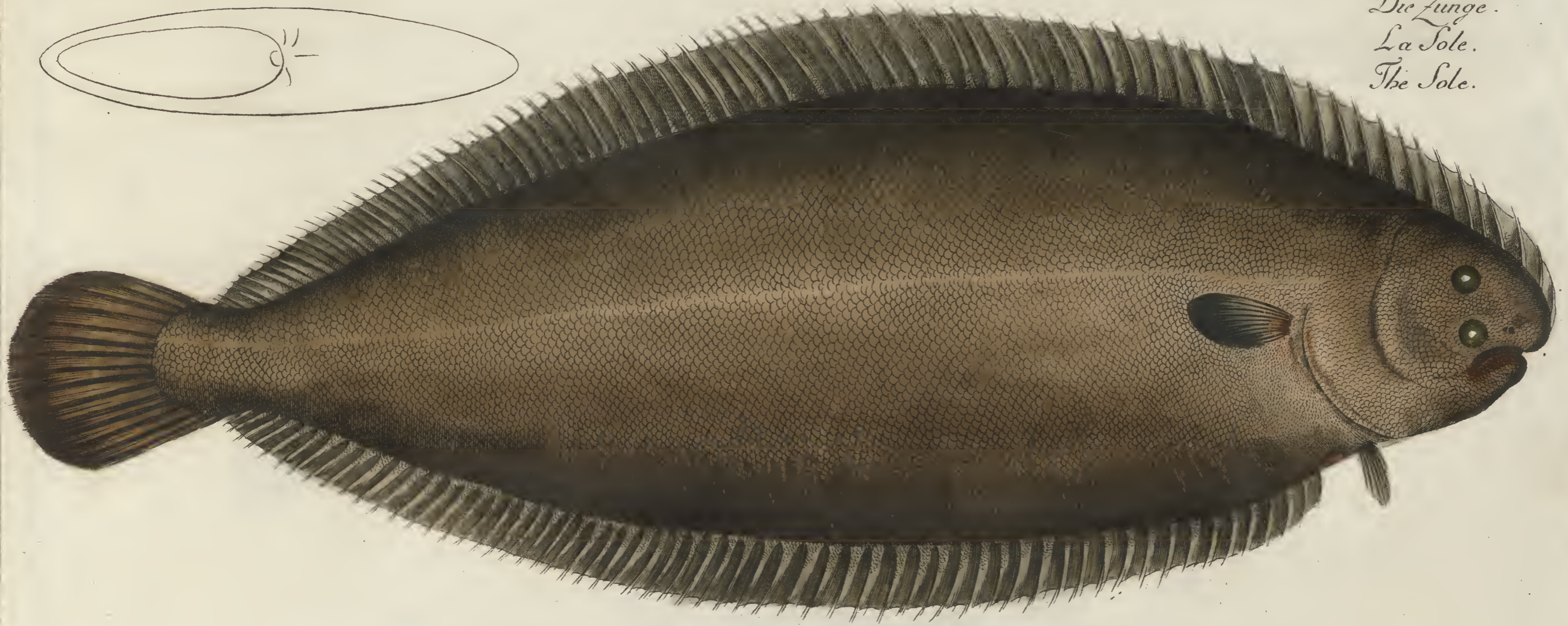

**BLANK  
PAGE**



*Verkleinert*

PLEURONECTES LIMANDA.

*Die Glabrke od. Nliesche.*

*La Limande.*

*The Dab.*

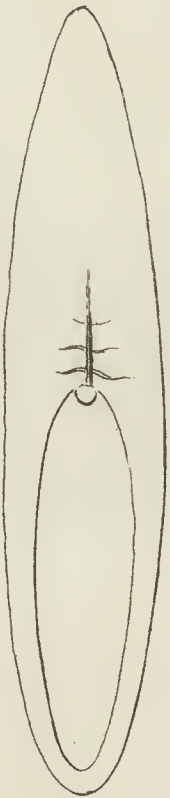
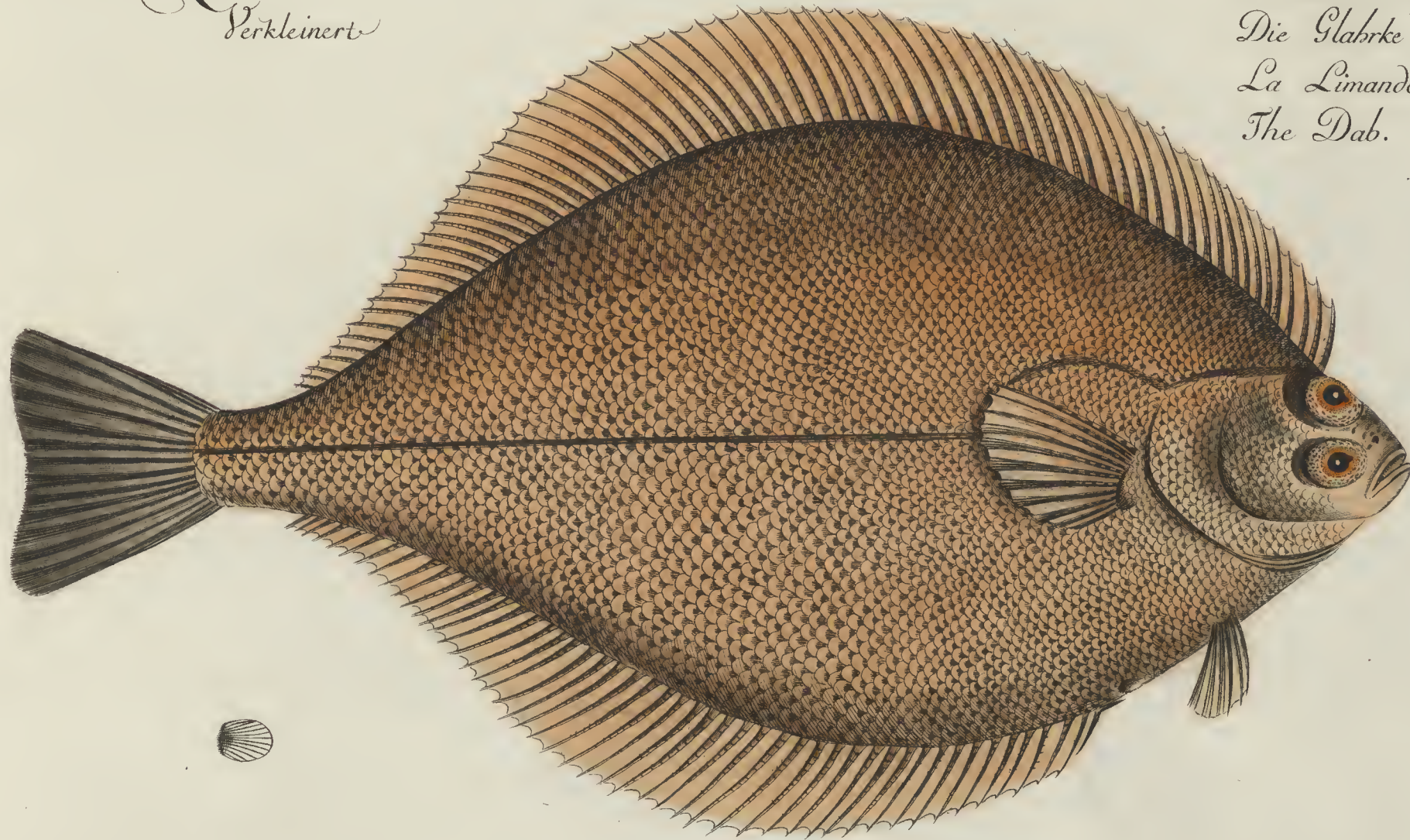

*Konig*

*J. G. Schmidt. Sc.*

**BLANK  
PAGE**



*Verkleinert.*

PLEURONECTES HIPPOGLOSSUS

*Der Heilige Butt.*

*The Holybut.*

*Le Fletan.*



**BLANK  
PAGE**



PLEURONECTES ARGUS.  
*Der Argus.*

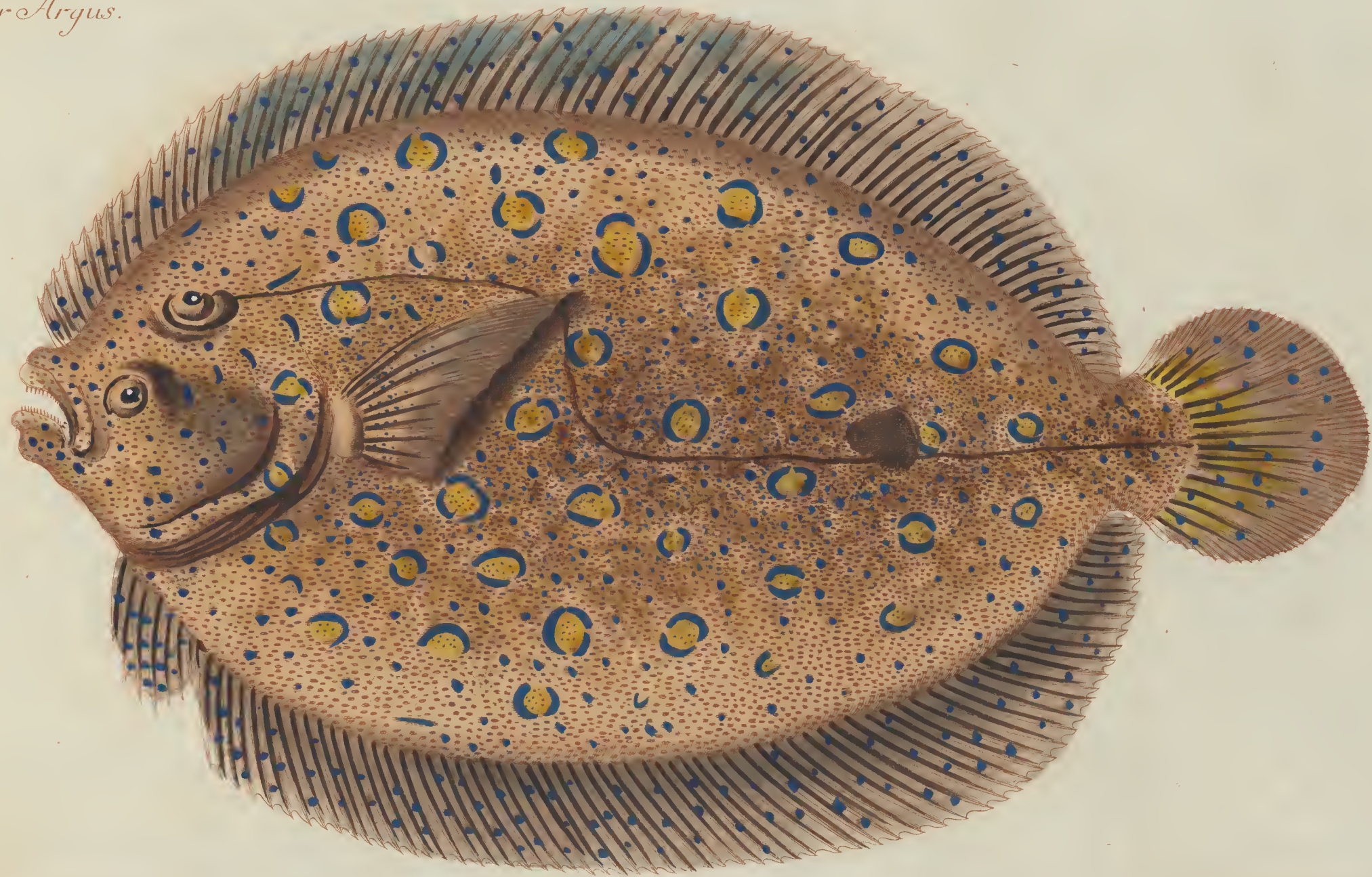

**BLANK  
PAGE**



PLEURONECTES MAXIMUS.

Der Steinbut.

Le Turbot.

The Turbot.

Verkleinert.

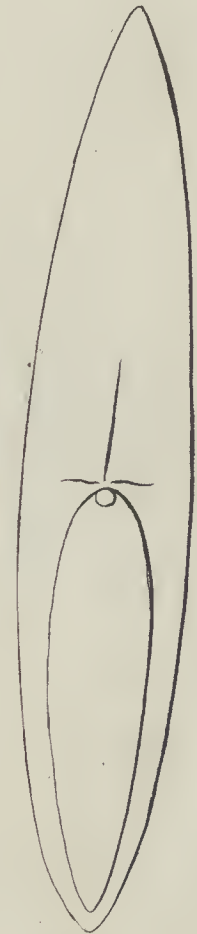
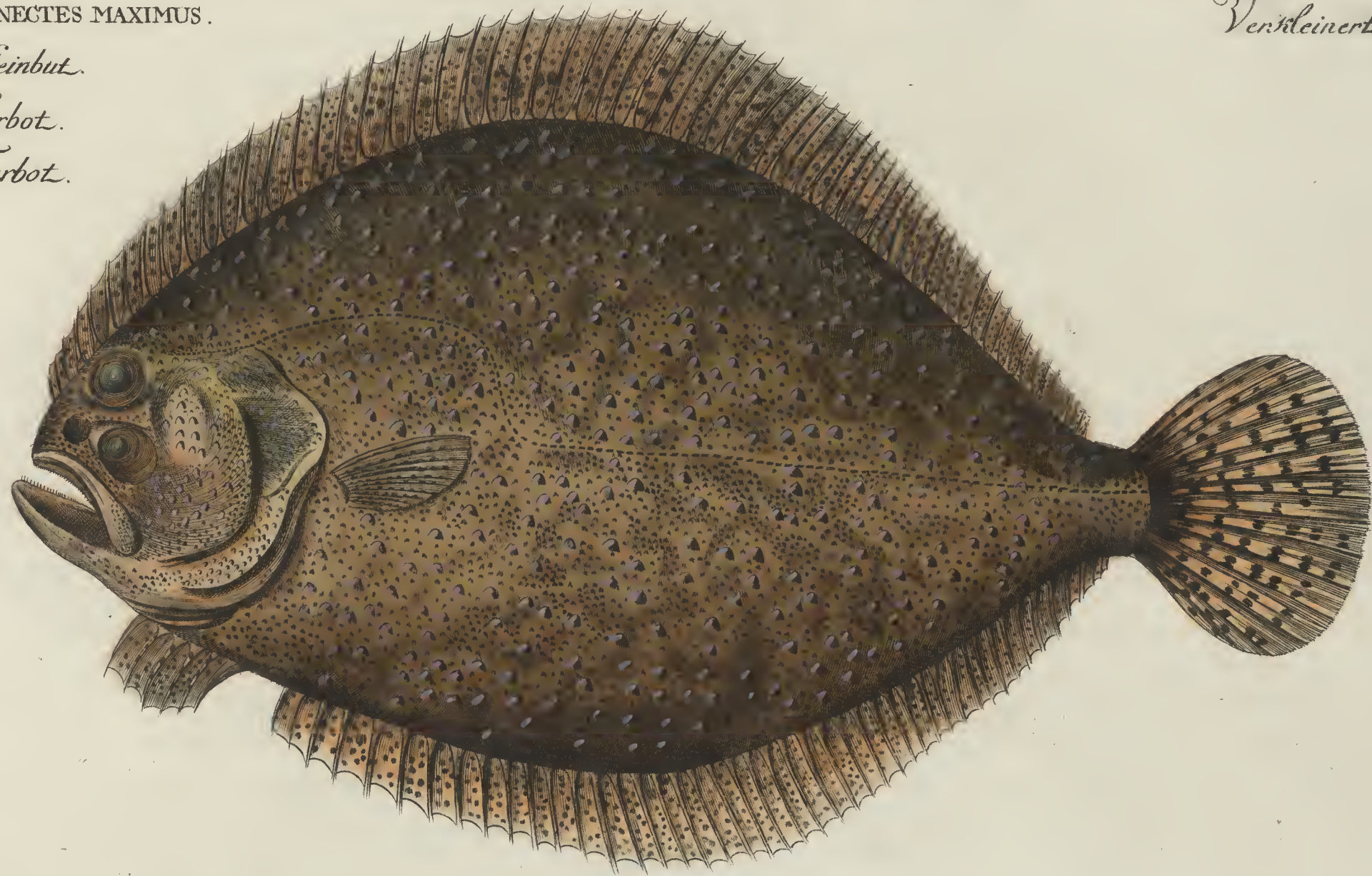

**BLANK  
PAGE**



PLEURONECTES PASSER.  
*Der Lincke Stachelflunder.*

*Verkleinert.*



**BLANK  
PAGE**



Verkleinert

PERCA LUCIOPERCA.  
Der Zander.

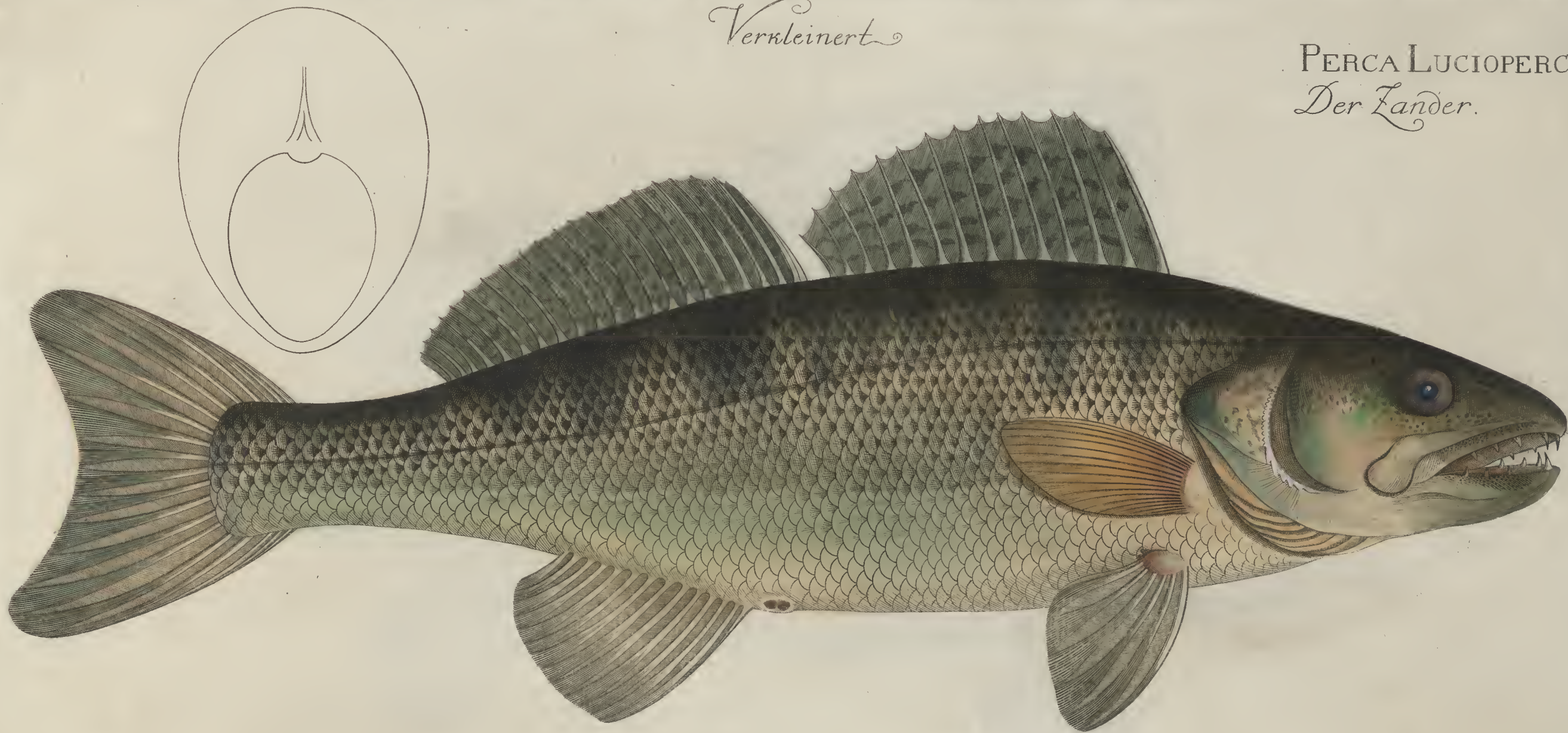

51<sup>te</sup> Taf.

Krüger. jun. del.

G. Bodenehr. sc.

**BLANK  
PAGE**



Natürliche Grösse.

PERGA FLUVIATILIS.  
Der Barsch.  
La Perche.  
The Perch.

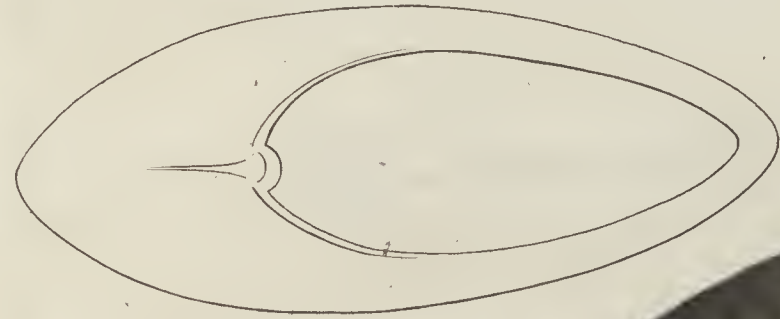

52te Taf.

Krüger, jun. del.

G. Bodenehr, sc.

**BLANK  
PAGE**



Natürliche Gröſſen.



Fig: 1.

Fig: 1.  
GASTEROSTEUS SPINACHIA  
Der Dornfiſch.  
The Fifteen Spined Sideback  
Fig: 2.



Fig: 2.

PERCA CERNUA.  
Der Kaulbarsch  
Fig: 3.

GASTEROSTEUS ACULEATUS.  
Der Stichelſing.  
L'Espinoche.  
The Stickleback.  
Fig: 4.



Fig: 4.

Fig: 3.



GASTEROSTEUS PUNGITIUS.  
Der Kleine See-Stichelſing.  
La petite Espinoche.  
The lesser Stickleback.

**BLANK  
PAGE**



*Verkleinert*

SCOMBER SCOMBER .  
Die Macrele .  
Le Macreau .  
The Macrel



54<sup>te</sup> Taf.

Krüger. jun. del.

G. Bodenehr. sc.

**BLANK  
PAGE**



Verkleinert

SCOMBER THYNNUS.  
Der Thunfisch.  
Le Thon.  
The Tunny.



55<sup>te</sup> Tafel.

Krieger jun del.

Ludwig Schmidt sc.

**BLANK  
PAGE**



*Verkleinert.*

SCOMBER TRACHURUS.  
Der Stöcker.  
Le Maquereau bâtard.  
The Scad.

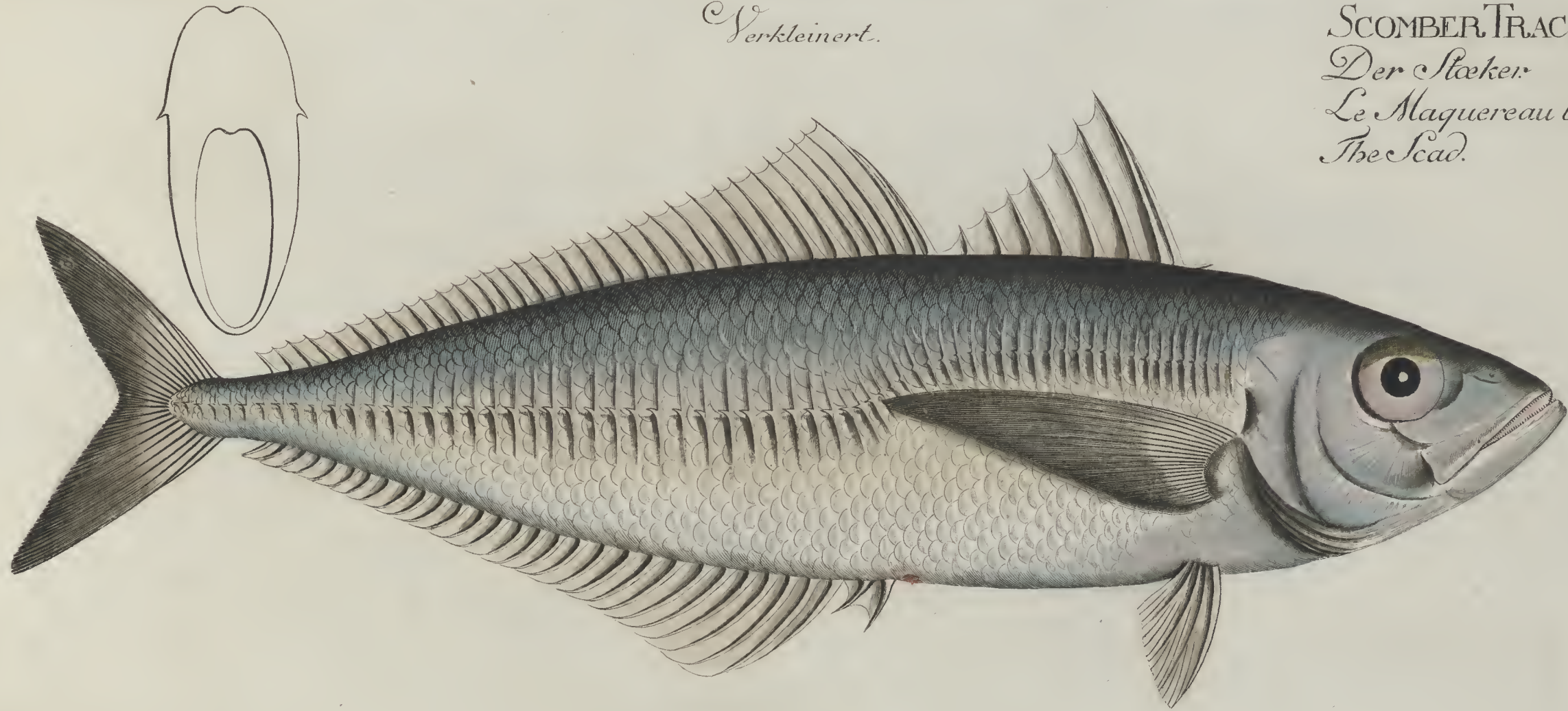

**BLANK  
PAGE**



Natürliche Grösse.

MULLUS SURMULETUS.  
Der grosse Rothbart.  
Le Surmulet.  
The Striped Surmulet.



Kürger jun. del.

57. Tafel.

Ludwig Schmidt sc.

**BLANK  
PAGE**



Verkleinert

TRIGLA GURNARDUS.  
Der graue Seehahn.  
The grey Gurnard.  
Le Gurneau

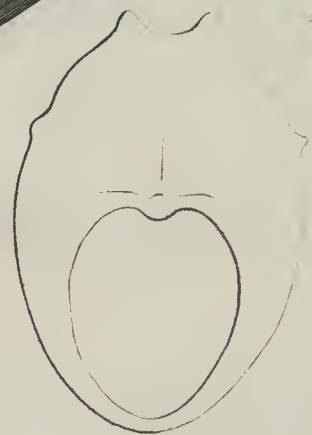
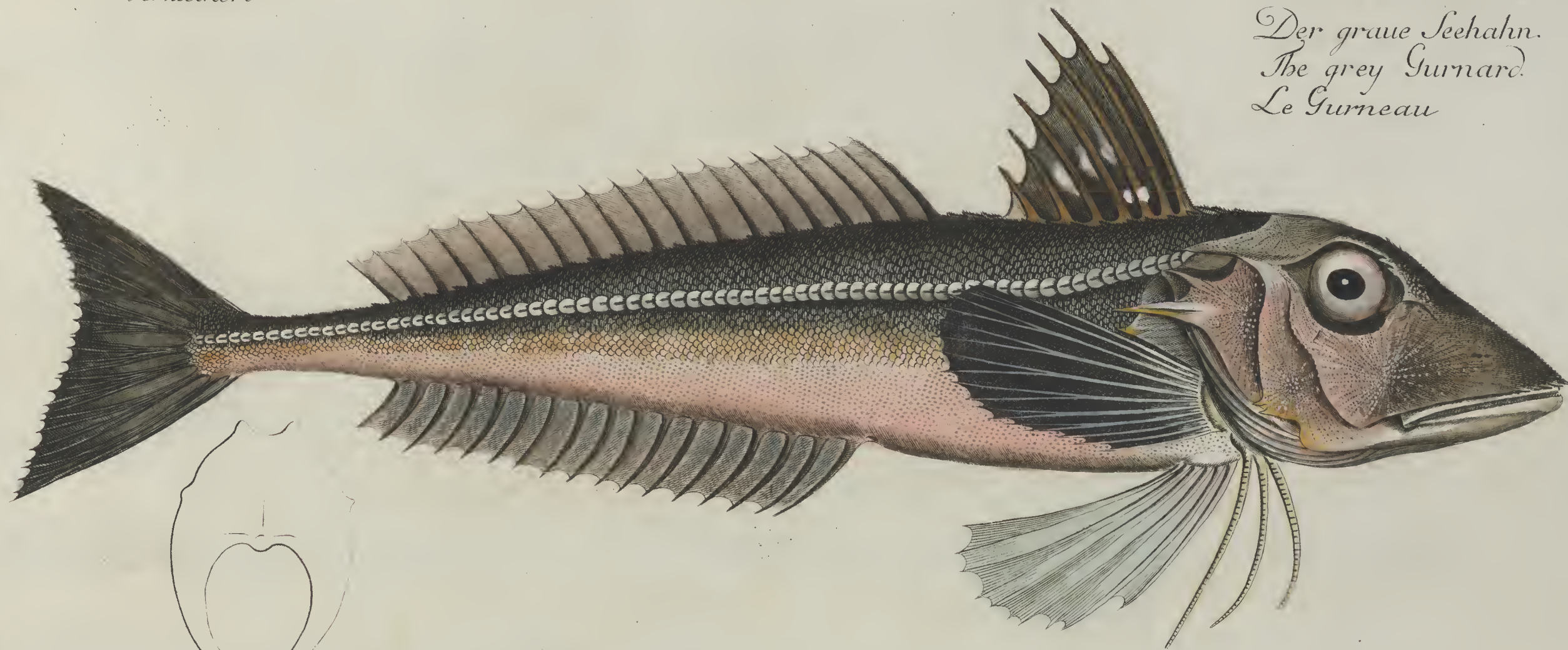

**BLANK  
PAGE**



Natürliche Größe

TRIGLA CUCULUS  
der Rothe Seehahn  
le Rouget  
the Red Gurnard



Kröger junior del.

59<sup>te</sup> Tafel.  
Bodmehr Sculpo.

**BLANK  
PAGE**



Verkleinert

TRIGLA HIRUNDO  
Die Seeschwalbe  
Le Perlon  
The Tub Fish

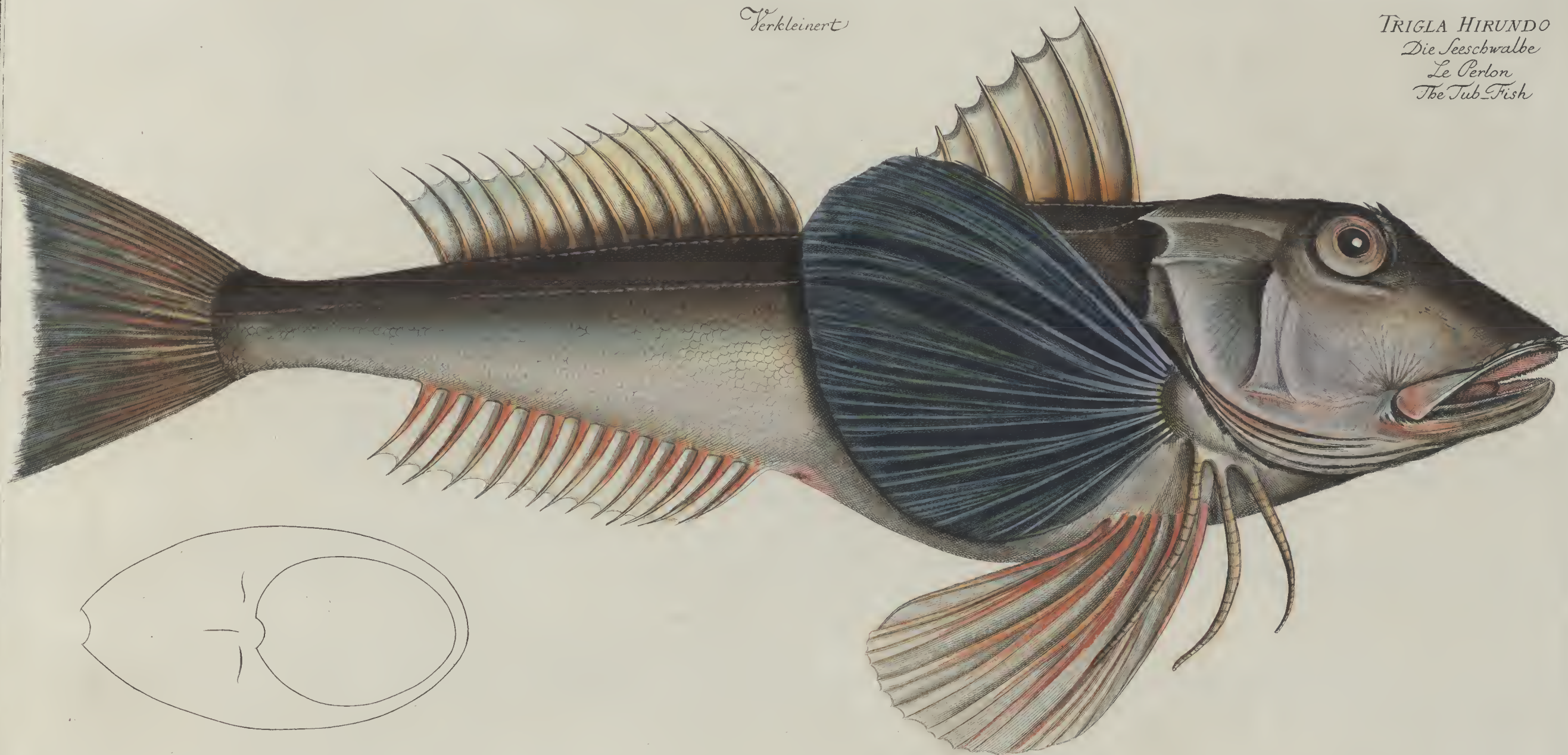

Trigla junior del.

60. Taf.  
F.G. Berger Sculpsect.

**BLANK  
PAGE**



*Natürliche Grösse.*

TRACHINUS. DRACO.  
Das Petermännchen.  
La Vive.  
The Common Weever.

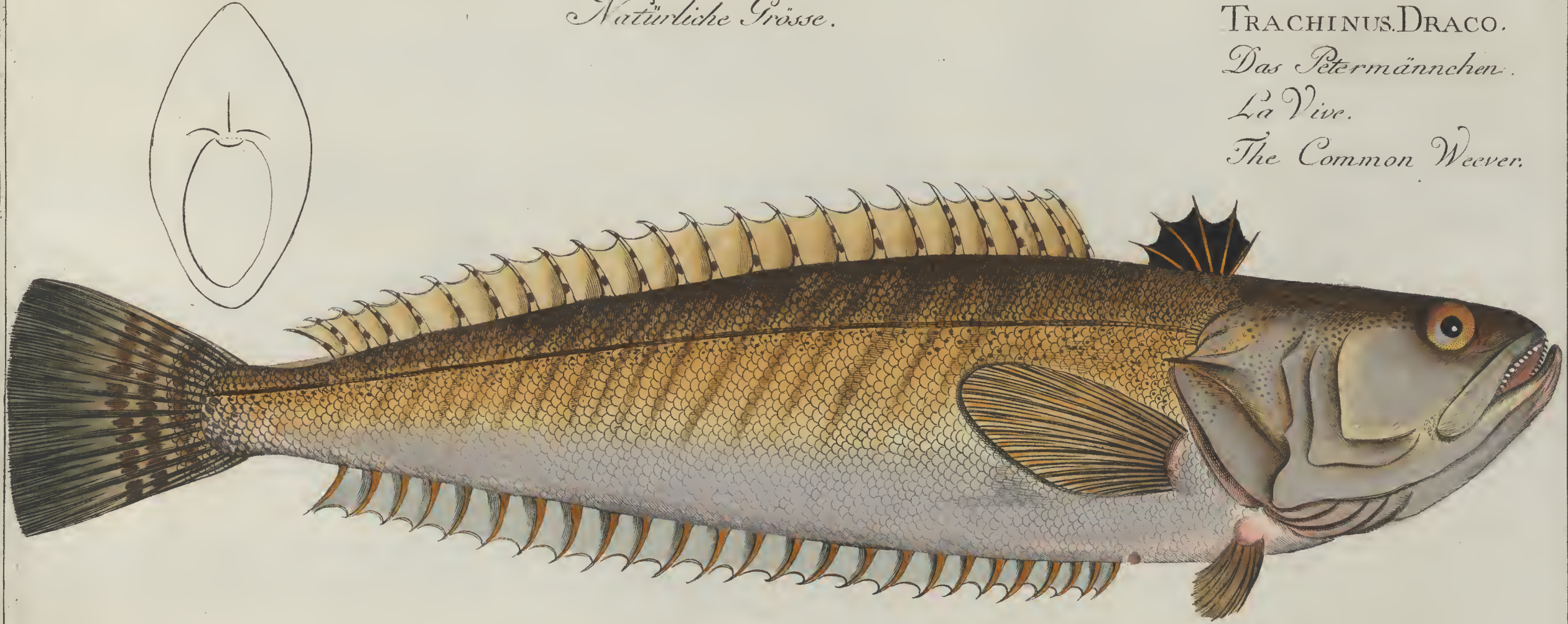

Kröger jun. del.

61<sup>te</sup> Tafel.  
W. Schmitz sc.

**BLANK  
PAGE**



Verkleinert

GADUS AEGLEFINUS.  
Der Schelfisch.  
L'Aigrefin.  
The Haddock.

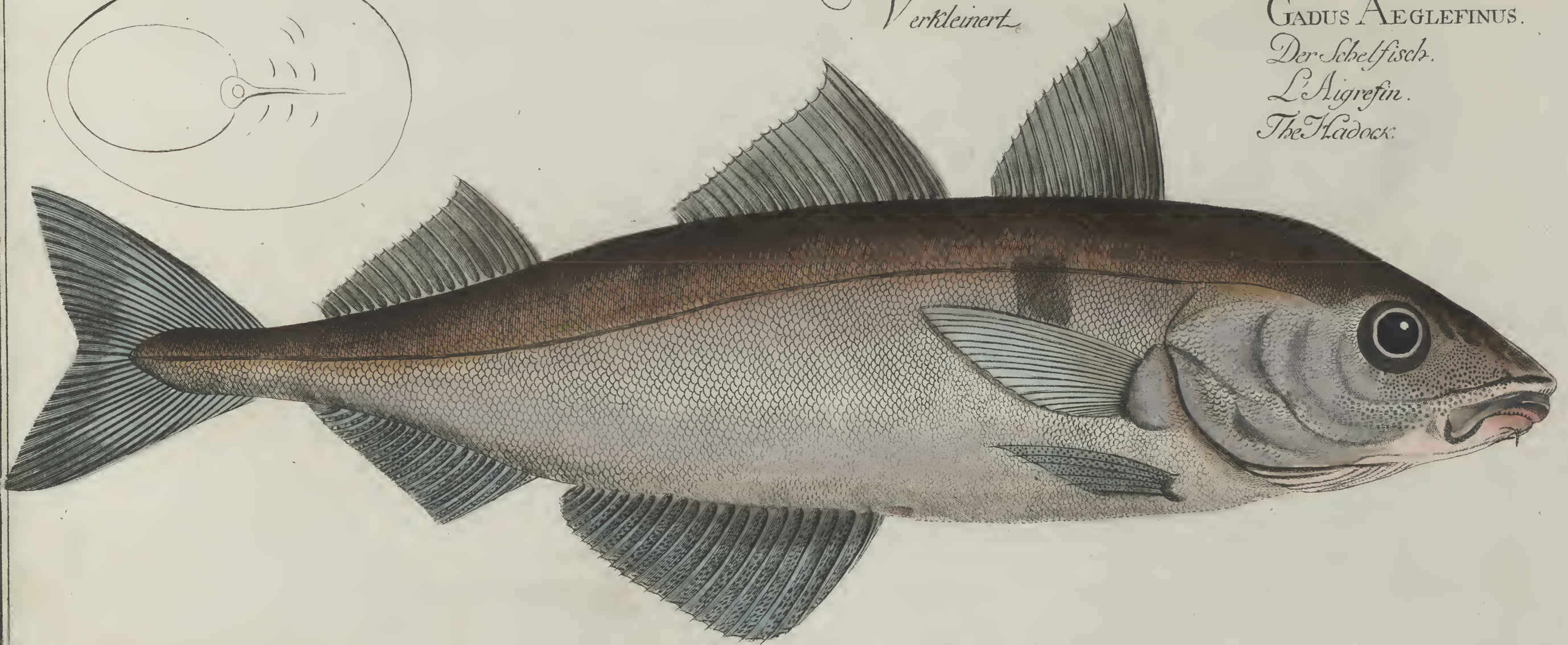
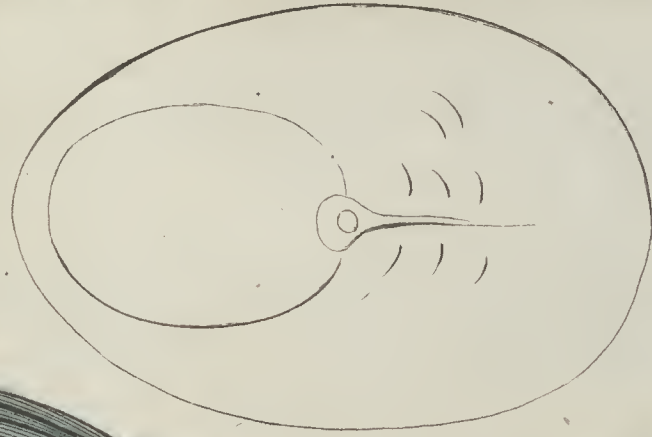

**BLANK  
PAGE**



Verkleinert

GADUS: CALLARIAS.  
Der Dorsch.

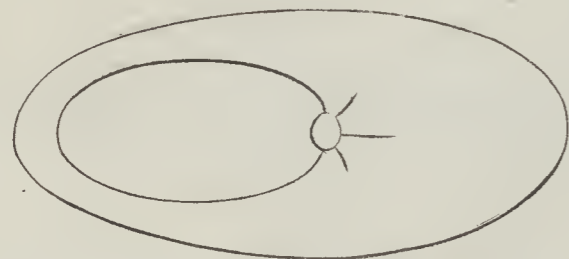

**BLANK  
PAGE**



*Verkleinert.*

GADUS MORHUA.  
*Der Kabeljau.*  
*La Morue.*  
*The Cod Fish.*



*Stricker jun. del.*

64<sup>te</sup> Tafel.  
*F. W. Schmidt sc.*

**BLANK  
PAGE**



*Verkleinert*

*GADUS MERLANGUS*  
*Der Wittling*  
*Le Merlan*  
*The Whiting*

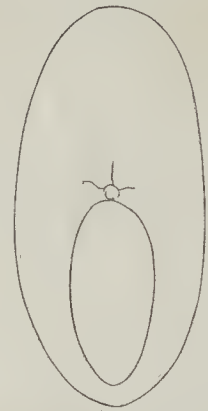

*Bücher jun. del.* — *Berger senior. Sc.*

**BLANK  
PAGE**



Verkleinert

GADUS CARBONARIUS.

Der Köhler.

Le Colin.

The Coal Fish.



66<sup>te</sup> Tafel.

F. W. Schmidt sc.

Krüger jun. del.

**BLANK  
PAGE**



Natürliche Gröſſen

Fig. 1. *GADUS MINUTUS*  
der Zwergdorsch  
l'Officier  
the Poor

Fig. 2. 3. *GADUS TAU*  
der Krötenfisch.

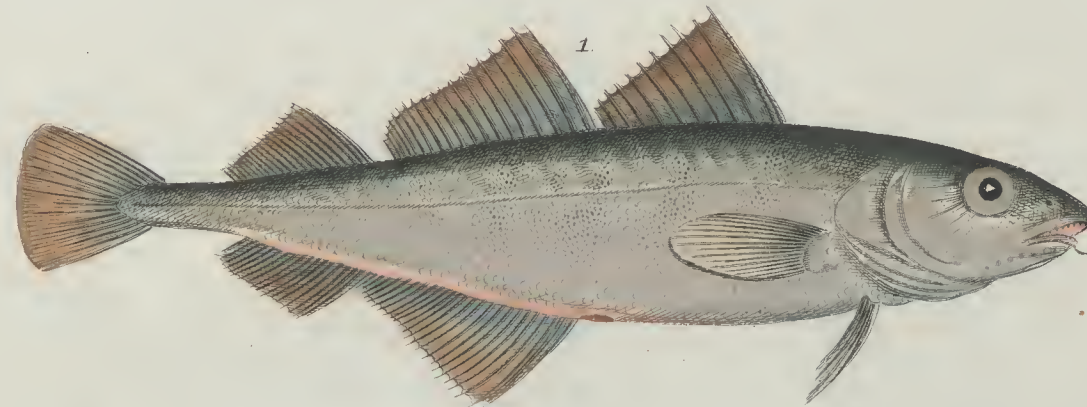

**BLANK  
PAGE**



Verkleinert.

GADUS POLLACHIUS.  
Der Pollac.  
Le Lieu.  
The Pollack.



**BLANK  
PAGE**



Verkleinert

GADUS MOLVA

Der Leng.

The Ling.

La Lingue.

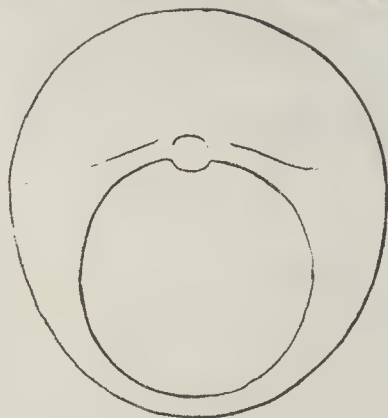

**BLANK  
PAGE**



*Verkleinert.*

GADUS LOTA.  
Die Quappe.  
La Lote.  
The Burbot.



*Kröger jun del.*

70<sup>te</sup> Tafel

*F. W. Schmidt, jungr.*

**BLANK  
PAGE**



Fig. 1. BIENNIUS GUNELLUS.  
Der Butterfisch.  
The Butterfish.

Natürliche Gröſſen.

Fig. 2. BIENNIUS PHOLIS.  
Die Mærlerche.  
La Perceperre.  
The Bulcard.

Fig. 2.



Fig. 3.



Fig. 1.



**BLANK  
PAGE**



Natürliche Größe

BLENNIUS VIVIPARUS  
Die Aalmutter  
The Viviparous Blenny

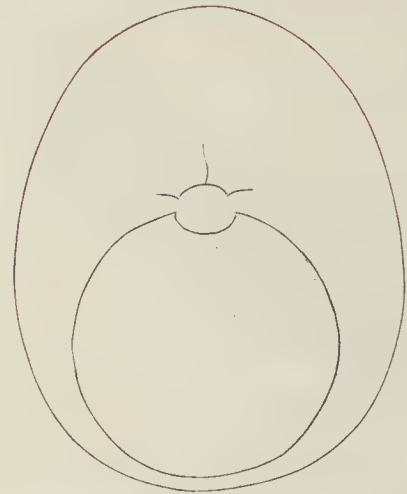

L. J. G. J. del.

72<sup>te</sup> Taf.

F. G. Berger Sculpit.

**BLANK  
PAGE**



*c* *verkleinert.*

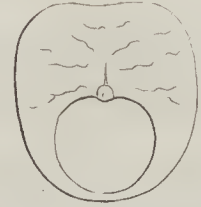

*MURAENA ANGUILLA.*  
*Der Aal.*  
*L'Anguille.*  
*The Eel.*



73. *te* *Tafel.*

**BLANK  
PAGE**



Verkleinert

ANARHICHAS LUPUS.  
Der Seewolf.  
Le Loup Marin.  
The Wolf fish.

Fig: 1.



Fig: 2.



Fig: 3.

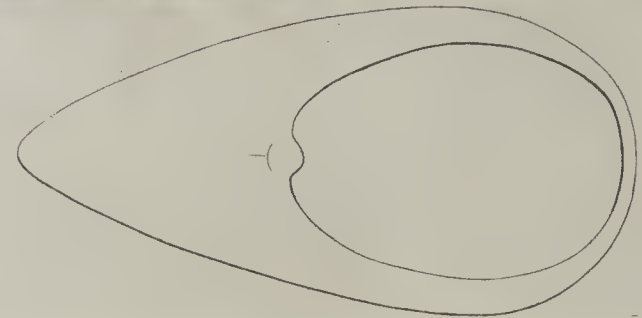

**BLANK  
PAGE**



2. *AMMODYTES TOBIANUS*

Der Sandaal.  
Le Lancon.  
the Launce.

1. *EMBRIO SQUALI*

Ein ungebohrner Haaijfish.

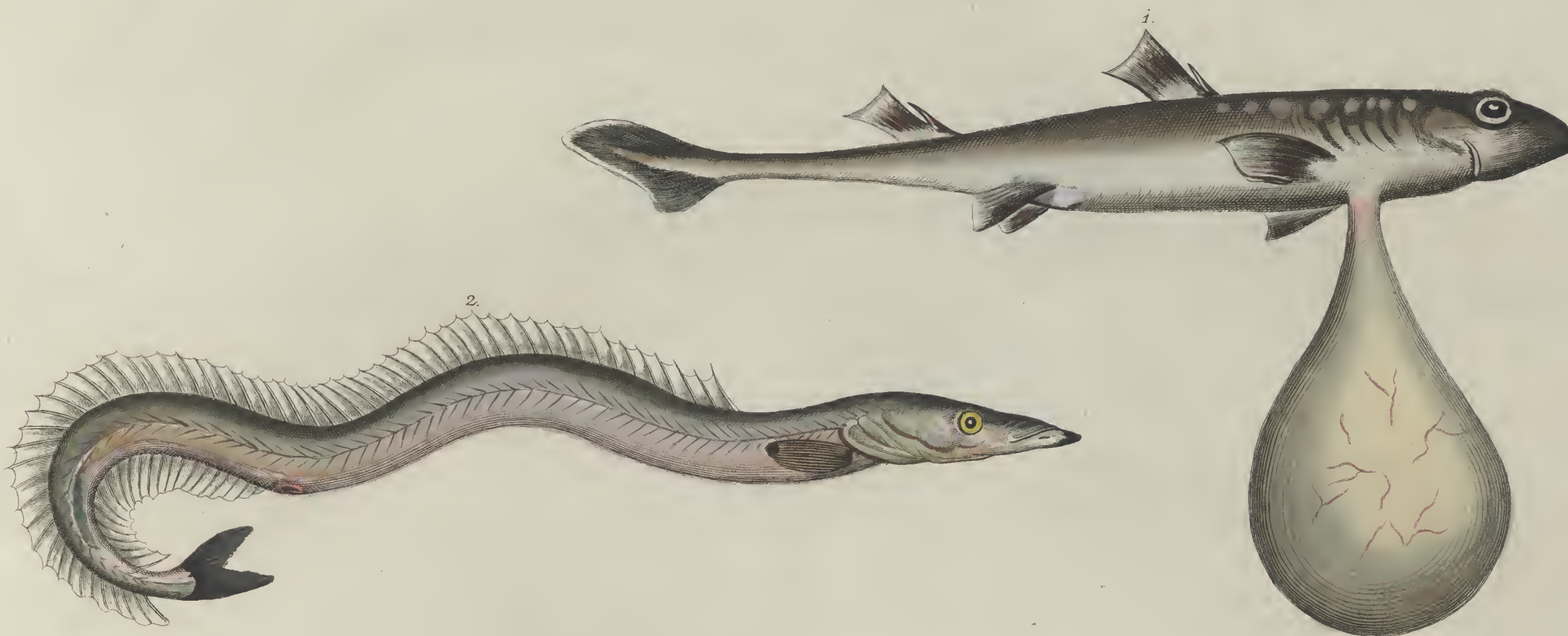

**BLANK  
PAGE**



XIPHIAS GLADIUS.  
Der Schwerdtfisch:  
L'Empereur.  
The Sword-Fish.

Verkleinert.

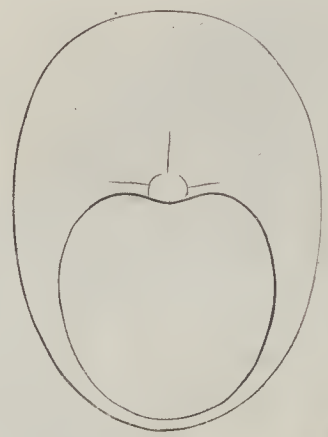

**BLANK  
PAGE**



*Verkleinert.*

PETROMIZON MARINUS  
*Die Lamprole.  
La Lamproie.  
The Lumprey.*



*Kruger pinxit.*

77<sup>te</sup> Tafel.  
*J. W. Schmidt sculp.*

**BLANK  
PAGE**



Fig: 3.

Fig: 2.

Fig: 1.

Natürliche Größen.

PETROMYZON PLANERI.  
Das kleine Neunauge.

PETROMYZON BRANCHIALIS.  
Der Querder.  
Le Lamprillon  
Ibe Pride.

PETROMYZON FLUVIATILIS.  
Neunauge.  
La Lamproie.  
Ibe Lesser Lamprey.



Fig: 1.

Fig: 3.

Fig: 2.

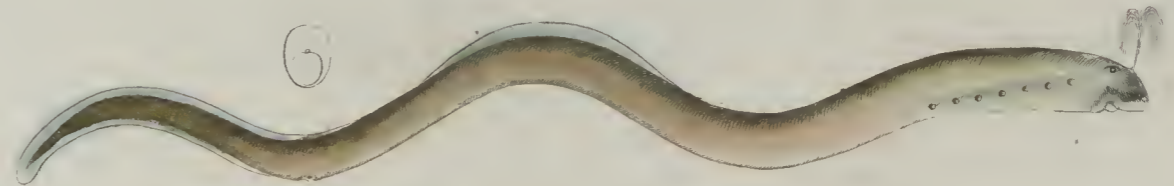
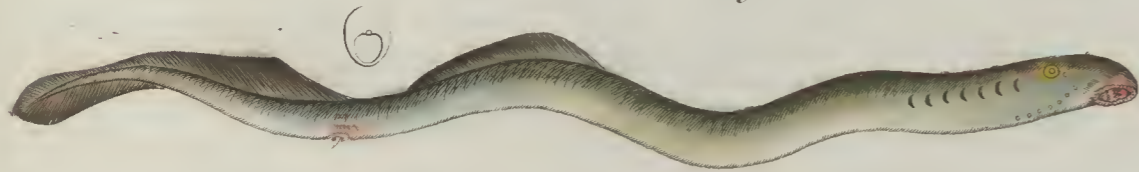



**BLANK  
PAGE**

*Verkleinert.*

RAJA BAFIS.  
Der Glatroche.  
La Raie cendrée.  
The Skate.

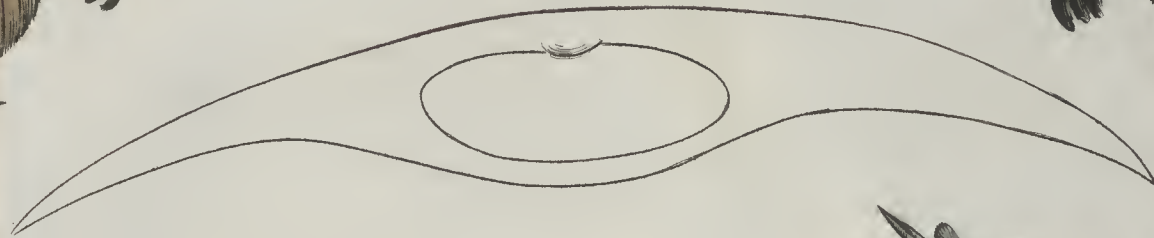

**BLANK  
PAGE**



Verkleinert.

RAIA OXYRINCHUS  
Die Spitznase.  
La Raie lisse.  
The Sharp Nosed Ray.

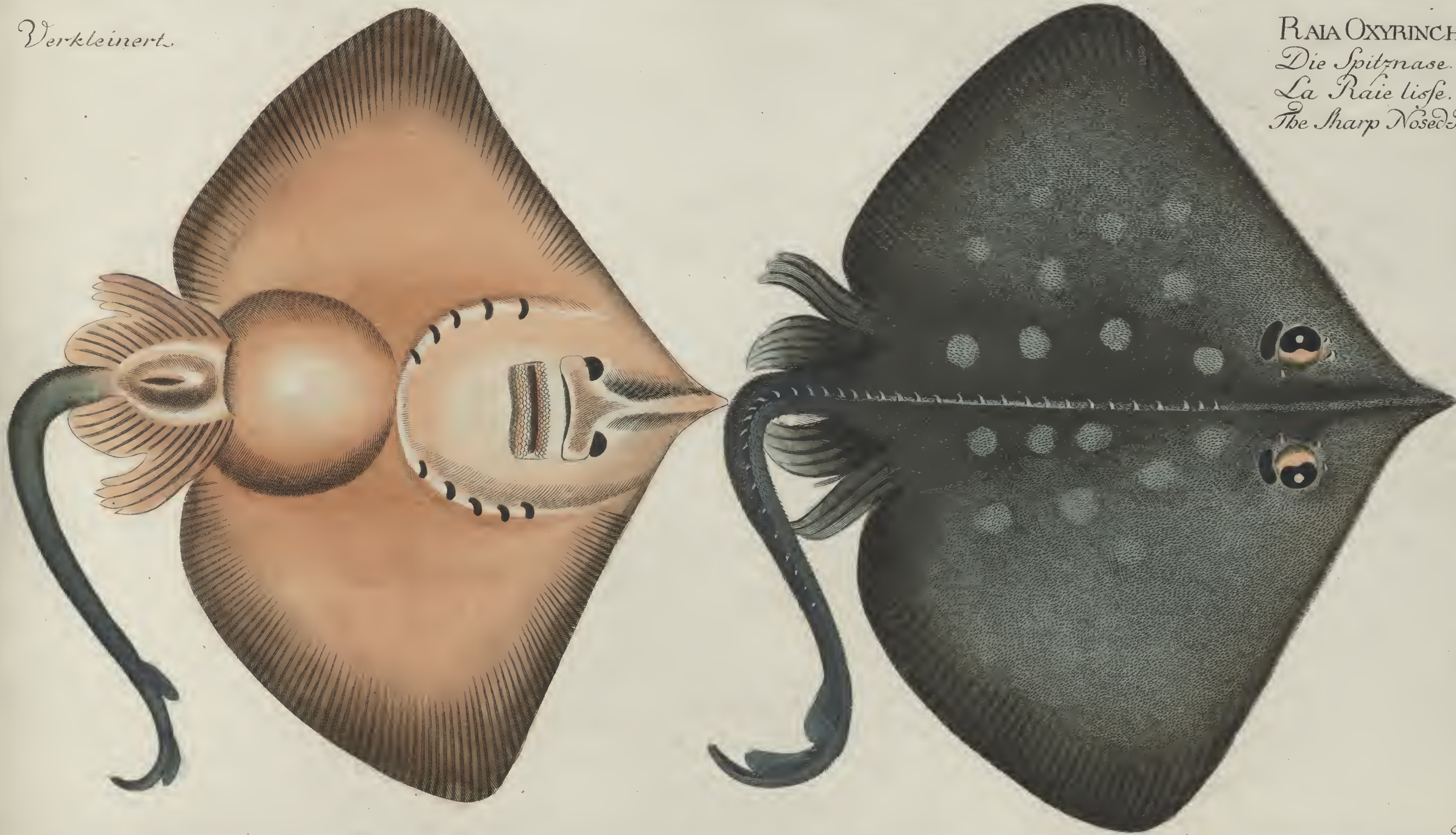

**BLANK  
PAGE**



Verkleinert.

RAJA AQUILA.  
Der Meeradler.  
L'Aigle Poison.



81. Taf.

Ludwig Schmidt sc.

1771 Jun. 26



**BLANK  
PAGE**

Verkleinert

RAJA PASTINACA.  
Der Stechroche.  
La Pastenague.  
The Fire Flaire.

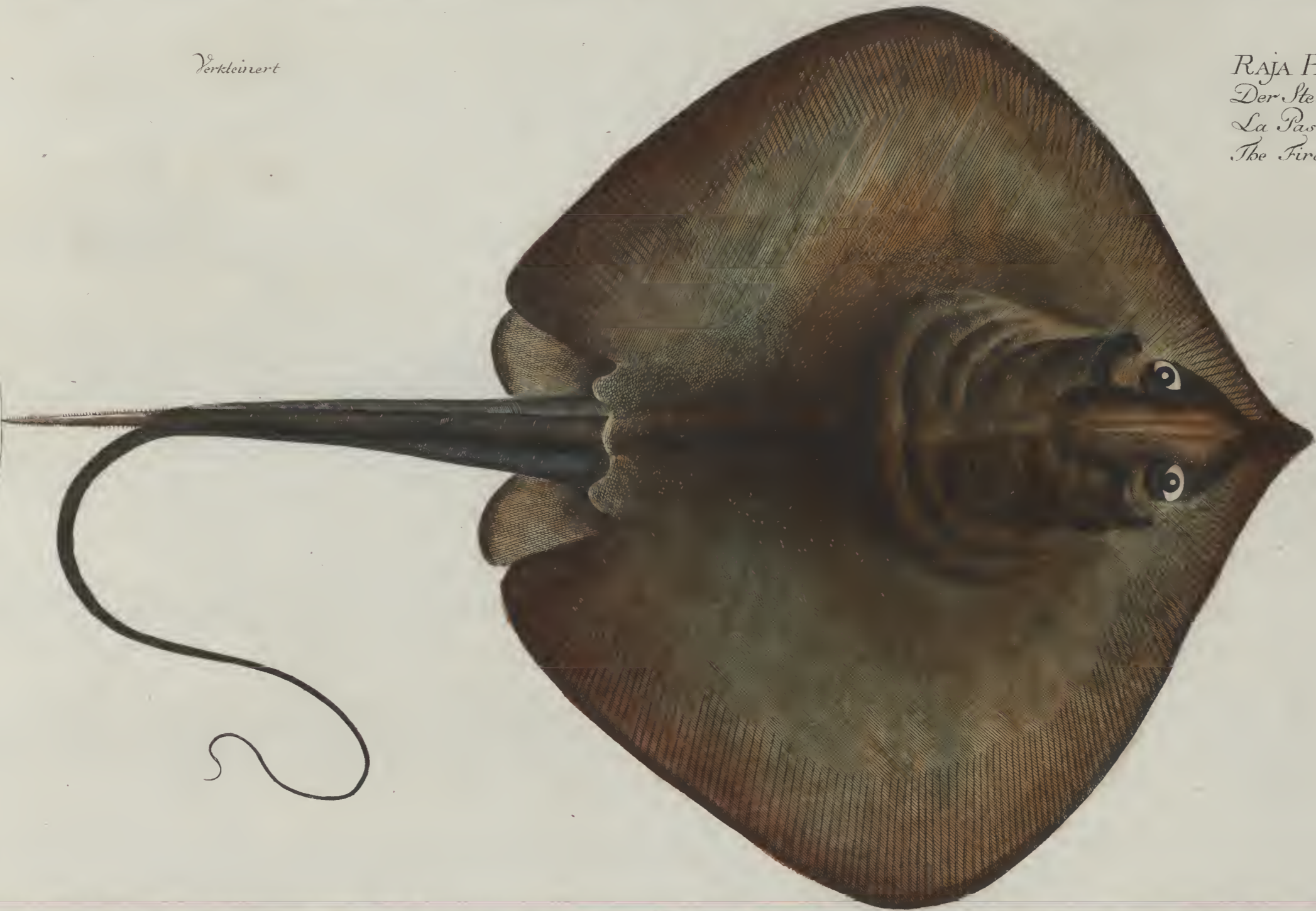
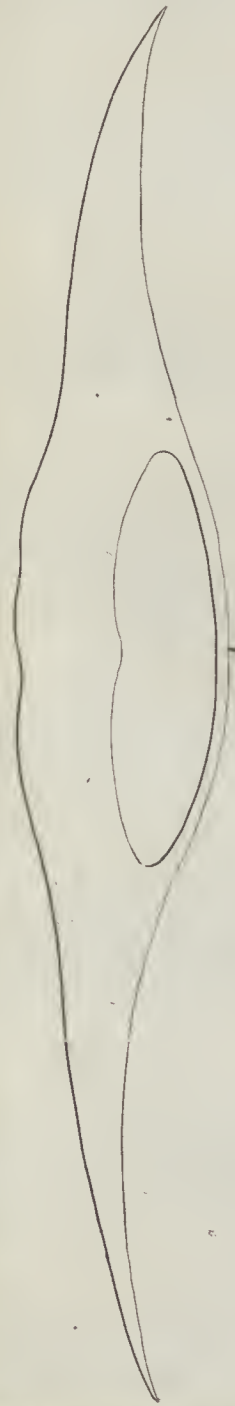



**BLANK  
PAGE**

Verkleinert.

RAJA CLAVATA.  
Der Nagelroche.  
La Raie Boudée.  
The Thornback.

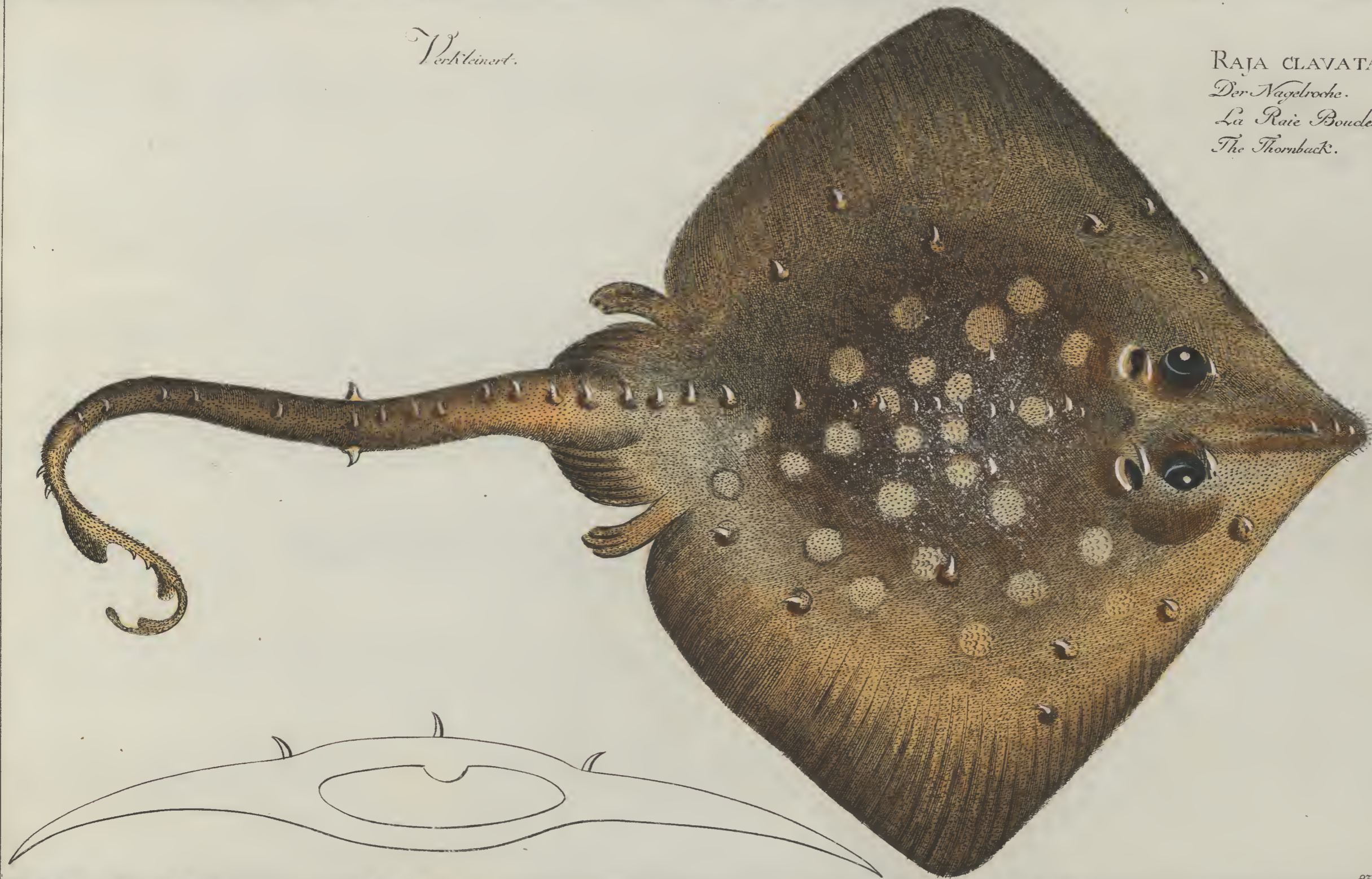

25 2. Tafel.



**BLANK  
PAGE**

Verkleinert

RAJA RUBUS.  
Der Dornroche.  
La Ronce.  
The Rough Ray.

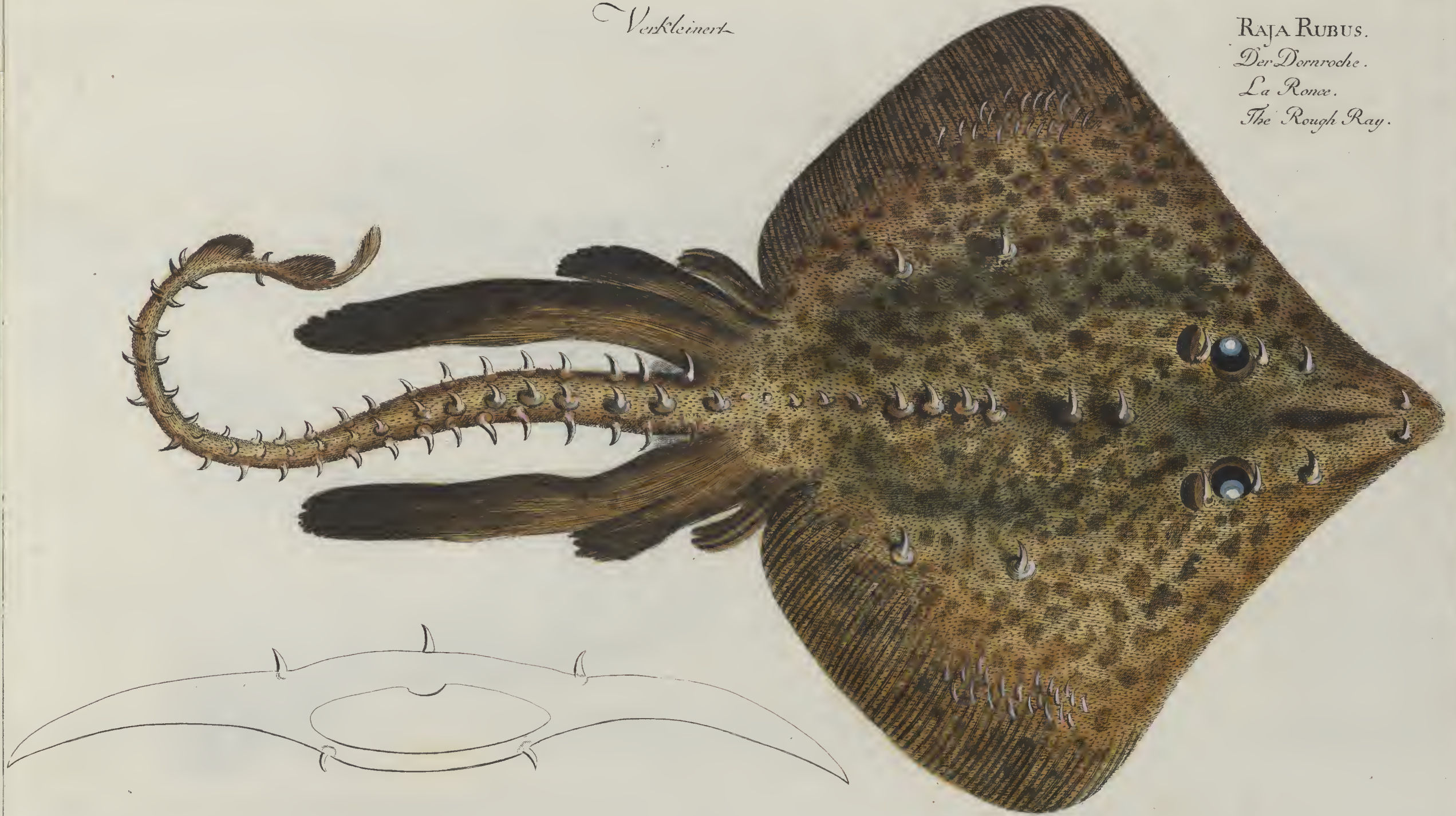



**BLANK  
PAGE**

*Verkleinert.*

*SQUALUS ACANTHIAS.*  
*Der Dornbaay.*  
*Le Requin.*  
*The Picked Dog.*



*Krüger jun. del.*

*85 Taf.*  
*F. Berger Sc.*



**BLANK  
PAGE**

Verkleinert

SQUALUS GLAUCUS.  
Der blaue Hai.  
Le Cagnot bleu.  
The Blue Shark.

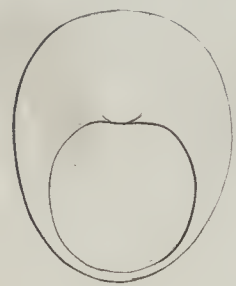



**BLANK  
PAGE**

Verkleinert.

LOPHIUS PISCATORIUS.  
Der See Teufel.  
Le Diable de Mer.  
The Sea Devil.

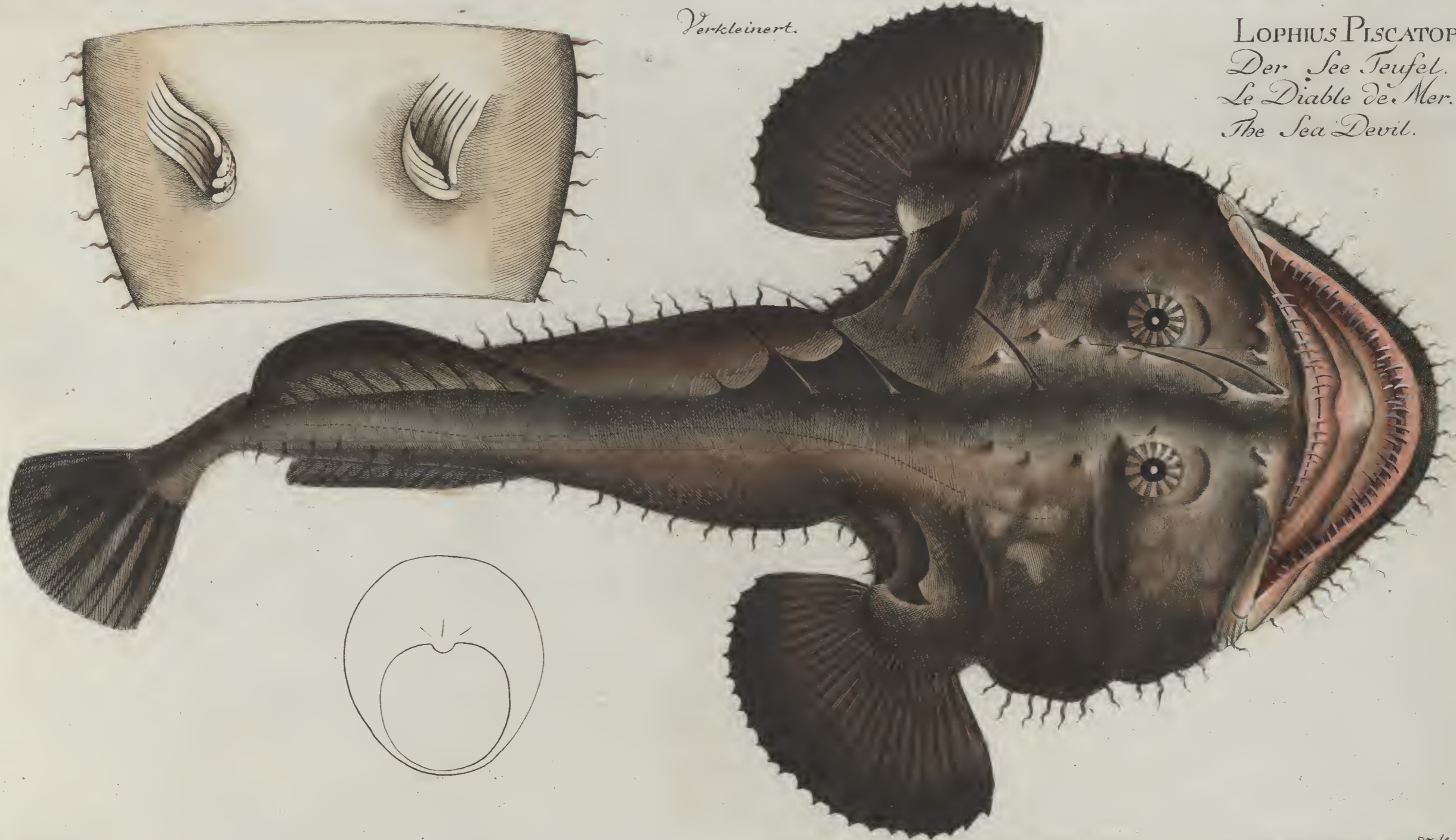

87<sup>te</sup> Tafel.

Ludwig Schmidt Jr.



**BLANK  
PAGE**

Verkleinert.

ACIPENSER STURIO.  
Der Stoen  
L'Esturgeon.  
The Sturgeon.





**BLANK  
PAGE**

Verkleinert.

ACIPENSER RUTHENUS  
Der Sterlet





**BLANK  
PAGE**

*Verkleinert.*

CYCLOPTERUS LUMPUS.

*Der Seehase.*

*The Lump.*

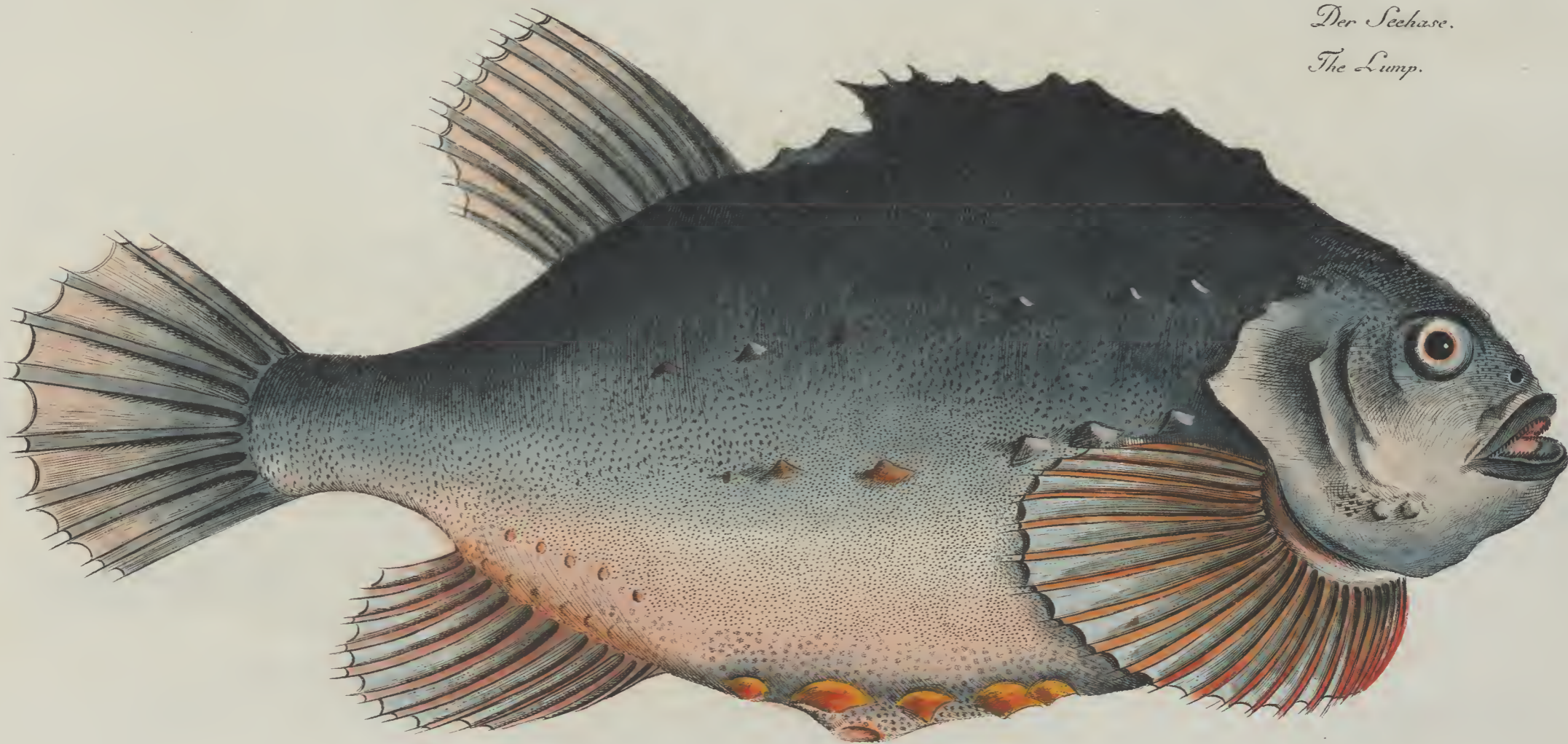
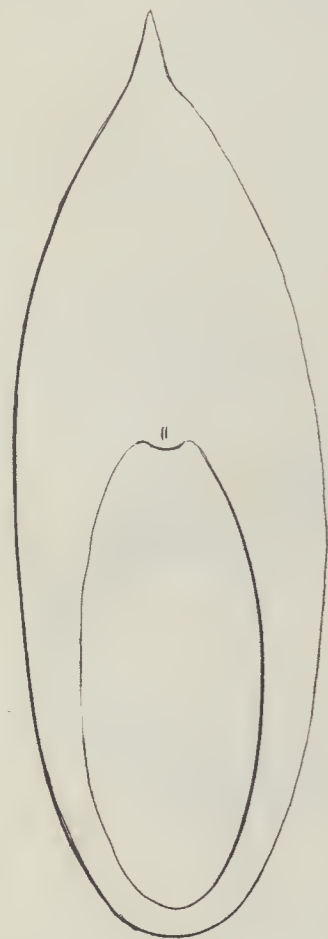

90<sup>te</sup> Tafel.

*F. W. Schmidt, jun. sc.*

*Kröyer, jun. del.*



**BLANK  
PAGE**

Fig: 3.  
SYNGNATHUS OPHIDION.  
Die Meerschlange.  
La Vipere de Mer.  
The Sea Adder.

Fig: 2.  
SYNGNATHUS ACUS.  
Die Trompete.  
La Trompète.  
The Pipe Fish.

Fig: 1.  
SYNGNATHUS TYPHLE.  
Die Meernadel.  
L'Aiguille de Mer.  
The Needle Fish.

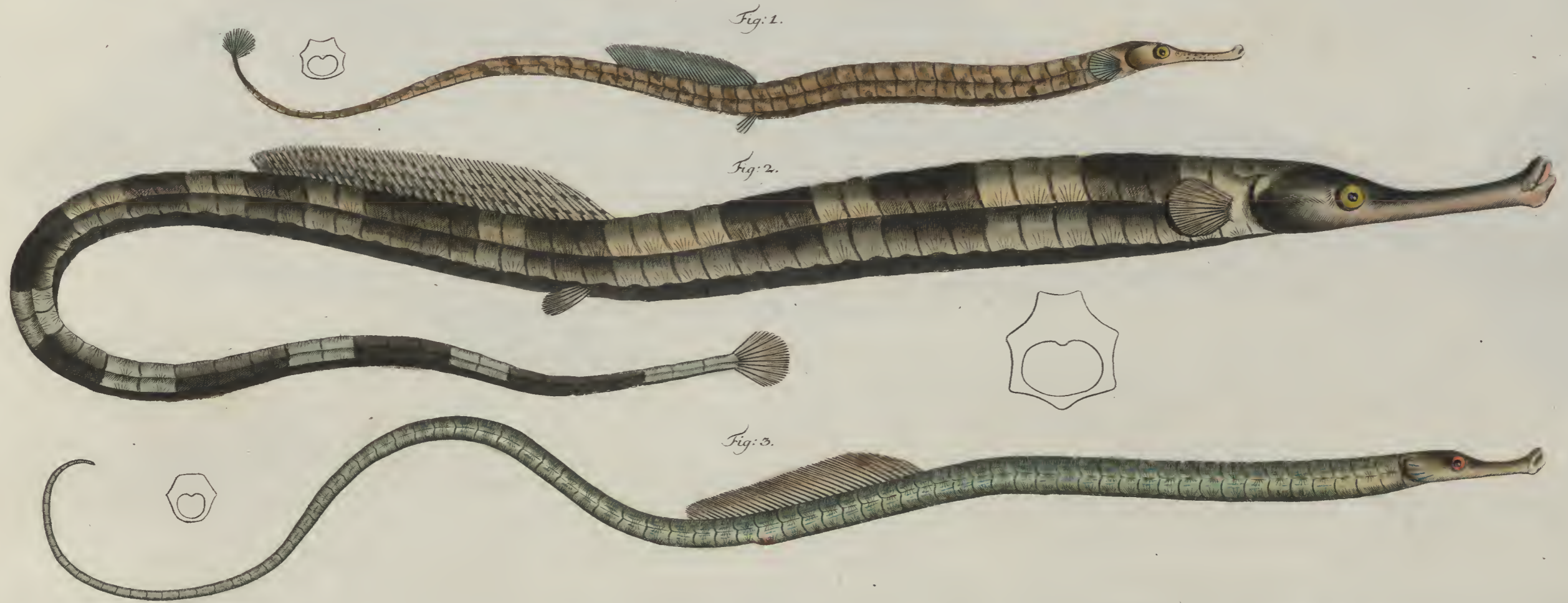



**BLANK  
PAGE**

*Verkleinert*

**DELPHINUS PHOCOENA**  
*Der Braunfisch*  
*Le Marsouin*  
*The Porpoise*

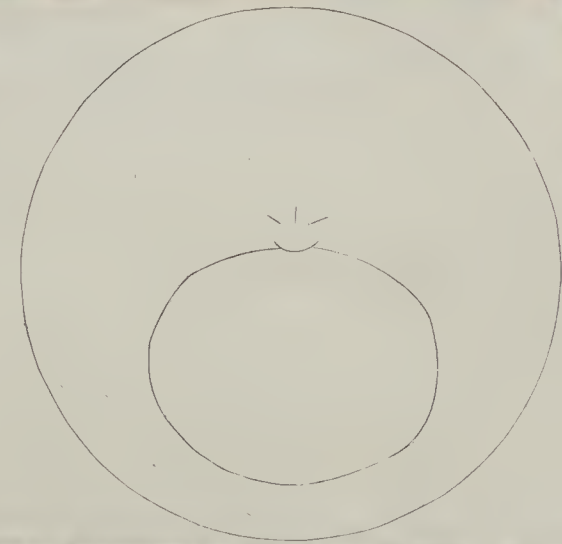
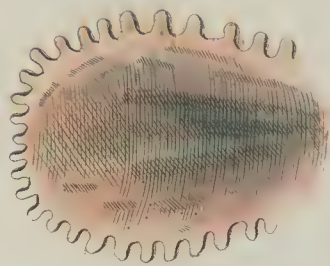



**BLANK  
PAGE**

*Natürliche Grösse.*

CYPRINUS AURATUS.

*Der Gold-Karpfen.*

*La Dorade chinoise.*

*The Gold-Fish.*

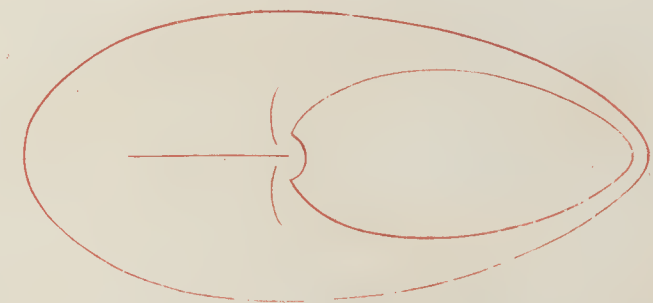



**BLANK  
PAGE**

*Cyprinus Auratus* variet  
Der Goldkarpfen  
Le Kin-yu.  
The Gold Fish

Fig. 1.

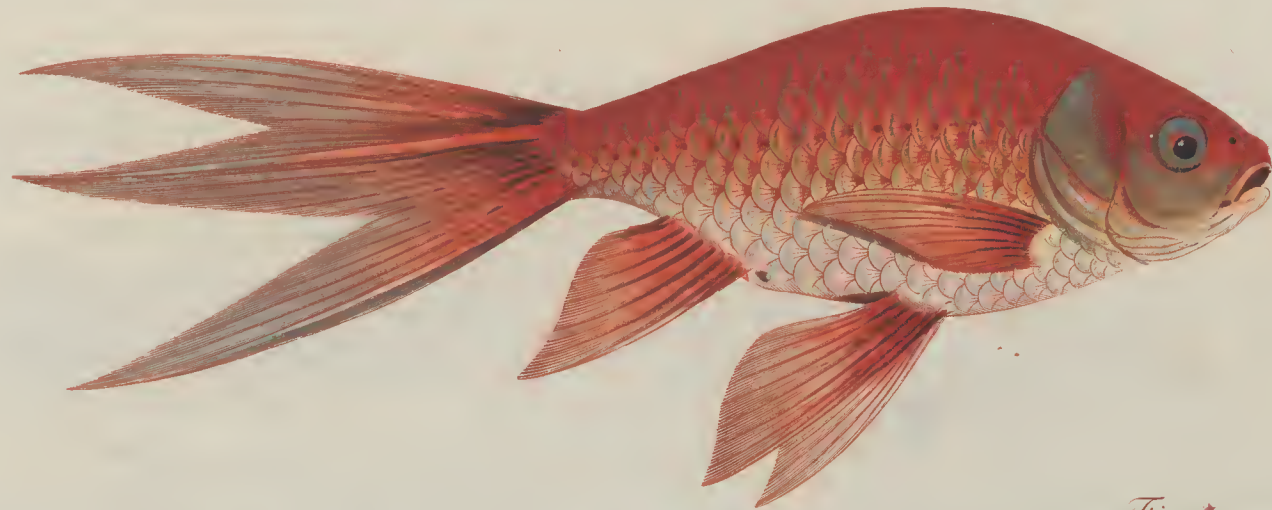

Fig. 2.



Fig. 3.





**BLANK  
PAGE**

Verkleinert

CYPRINUS BUGGENHAGII  
Der Leiter

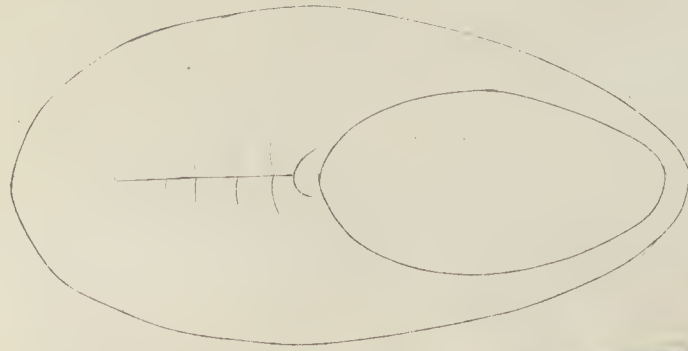

**BLANK  
PAGE**



*Verkleinert.*

CYPRINUS ORFUS.  
Die Orfe.  
L'Orfe.  
The Orf.

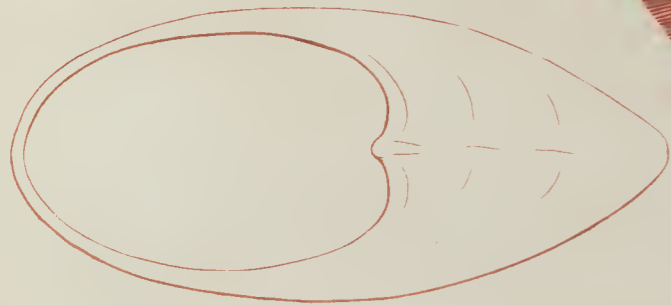

96<sup>te</sup> Taf.

**BLANK  
PAGE**

Natürliche Größen.

CYPRINUS LEUCISCUS.  
Der Lauben.  
La Vandoise.  
The Dace.



CYPRINUS APHYA  
Der Spirling  
L'Aphe

GASTEROPELECUS.  
Das Gärtnermesser.  
La Terpe.





**BLANK  
PAGE**

SALMO SALAR MAS  
*Der Hasenlachs*  
*Le Saumon Becard.*

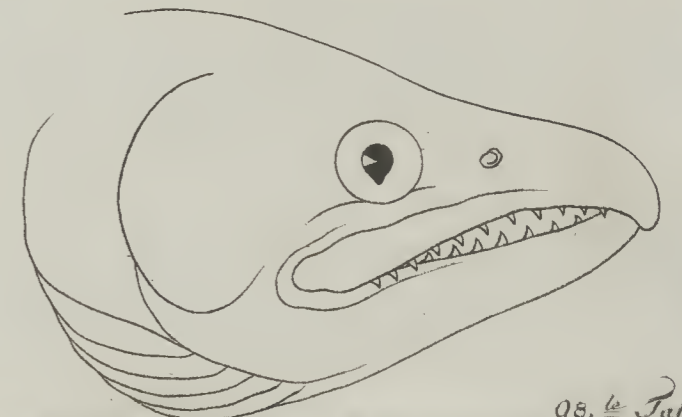
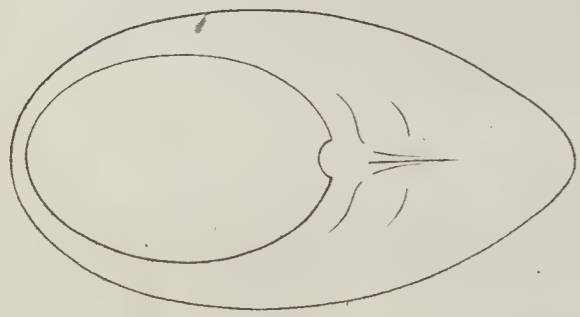

Krüger jun. del.

98. <sup>te</sup> Taf.

Bodenchr. sc.

**BLANK  
PAGE**





*Der Merckwürdige Kupferlackis welcher gefangen den 12 Februar. 1787.  
zu Berlin in der Spree am Weidendam 3 ½ Fuß lang 9 Zoll breit.  
F. W. Schmidt jun. sc.*

**BLANK  
PAGE**



Verkleinert

SALMO SALVELINUS  
Der Salbling  
L'Omble

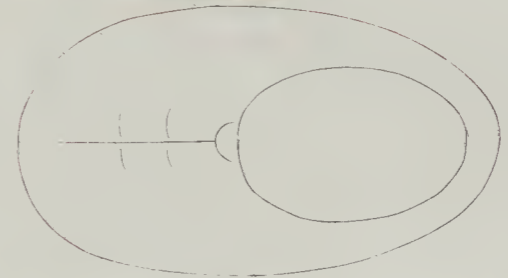



**BLANK  
PAGE**

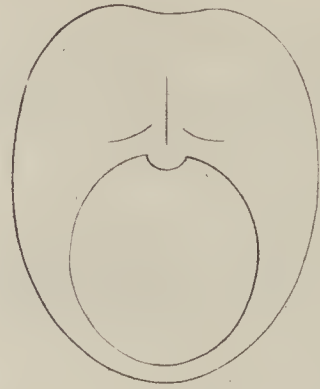

Verkleinert.

SALMO HUCIO  
Der Heuch  
Le Heuch



**BLANK  
PAGE**



*SALMO UMBLA.*  
*Der Ritter.*  
*L'Ombre Chevalier.*



101<sup>te</sup> Taf:

Ludwig Schmidt, Jr.

**BLANK  
PAGE**

*SALMO GOEDENII.*  
*Die See-Forrelle.*  
*La Truite de Mer.*





**BLANK  
PAGE**

*SALMO SCHIFERMULLERI*  
*Der Silberlachs.*  
*Le Saumon argenté.*

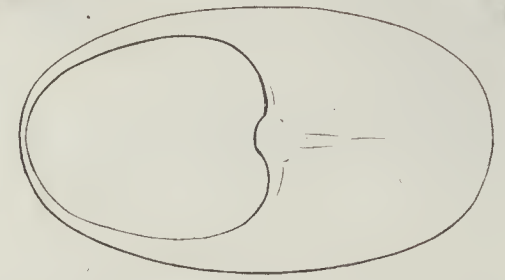

**BLANK  
PAGE**



*SALMO ALPINUS.*  
*Die Alpforelle.*  
*La Truite des Alpes.*



**BLANK  
PAGE**



*SALMO WARTMANNI.*  
*Das Blauselchen.*  
*L'Ombre bleu.*



Hartmann del.

105.te Taf.

Ludwig Schmitz sc.



**BLANK  
PAGE**

Verkleinert

PERCA ZINGEL.  
Der Zingel.  
Le Cinglo.  
The Singel.



106. le Taf.

**BLANK  
PAGE**



Fig. 1. 2. *PERCA ASPER*...  
Der Streber.  
L'Apron.

Natürliche Gröſſen,

Fig. 3. *GOBIUS JOZO*.  
Die Blaugrundel.  
Le Goujons bleu,  
The blue Goby.

Fig. 1.



Fig. 2.



Fig. 3.



**BLANK  
PAGE**



COTTUS QUADRICORNIS.  
Der Seebull.  
La Quatrecorne.

