



TITELKUPFER
ZU DE BLOCH'S FISCHWERCK.

J. C. M. Roscher del.

D. Bogen sculp. N. 1. 1774.
300

ANTHIAS JAPONICUS
Der japanische Rothling.
Le Japon.

Fig. 2.



ANTHIAS BILINEATUS
Der Afferfleck.
Le Raye.

Fig. 1.



Gestochen auf Kosten Ihrer Majestät der regierenden Königin von Preussen.

325.

J. F. Wünnig del. et sc.

**BLANK
PAGE**

^{2.}
ANTHIAS MACULATUS.
Der gefleckte Rothling.
Le Barbier tacheté.

Fig. 2.

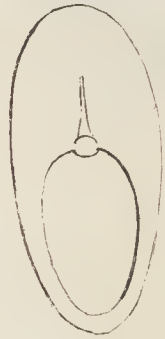

^{3.}
ANTHIAS ORIENTALIS.
Der Mulatte.
Le Mulat.

Fig. 3.



^{7.}
ANTHIAS LINEATUS.
Der lineirte Rothling.
Le Lineaire

Fig. 7.



Gestochen auf Kosten Ihrer Majestät der verwittwet. Königin von Preussen

**BLANK
PAGE**

EPINEPHELUS AFER
*Das afrikanische Blödauge.
L'Africain*

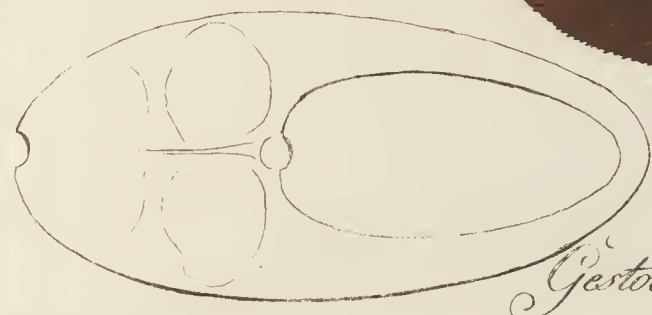
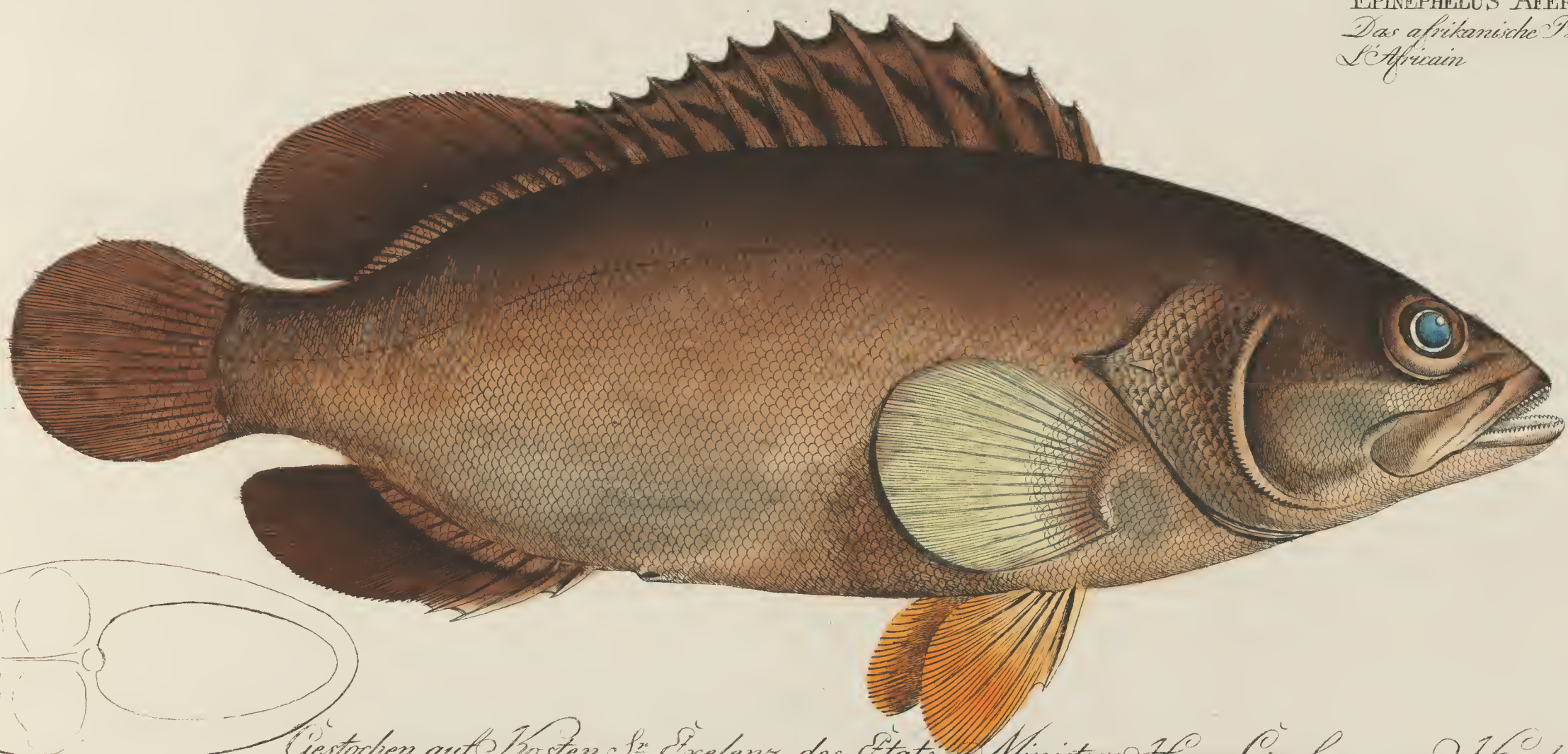

Gestochen auf Kosten Sr. Excellenz des Etats-Ministers Herrn Grafen von Herzberg.

Krüger jun. del.

J. F. Hennig sc.

327

**BLANK
PAGE**

EPINEPHELUS BRUNEUS
Das braune Blödauge.
La Taze brune

Fig. 2.

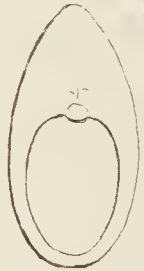

EPINEPHELUS MARGINALIS.
Das eingefasste Blödauge.
La Taze bordee

Fig. 1.

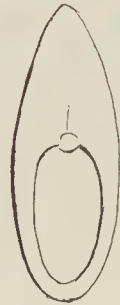

Gestochen auf Kosten der Königl. Academie der Wissenschaften in Berlin.

**BLANK
PAGE**

EPINEPHELUS MERRA.
Der Merria.
Le Merria.



Gestochen auf Kosten der Königl. Academie der Wissenschaften in Berlin.

Königer, pin del.

529.
J. F. Steenig

**BLANK
PAGE**

EPINEPHELUS STRIATUS.
Das gestreifte Blödauge.
La Taze striée.

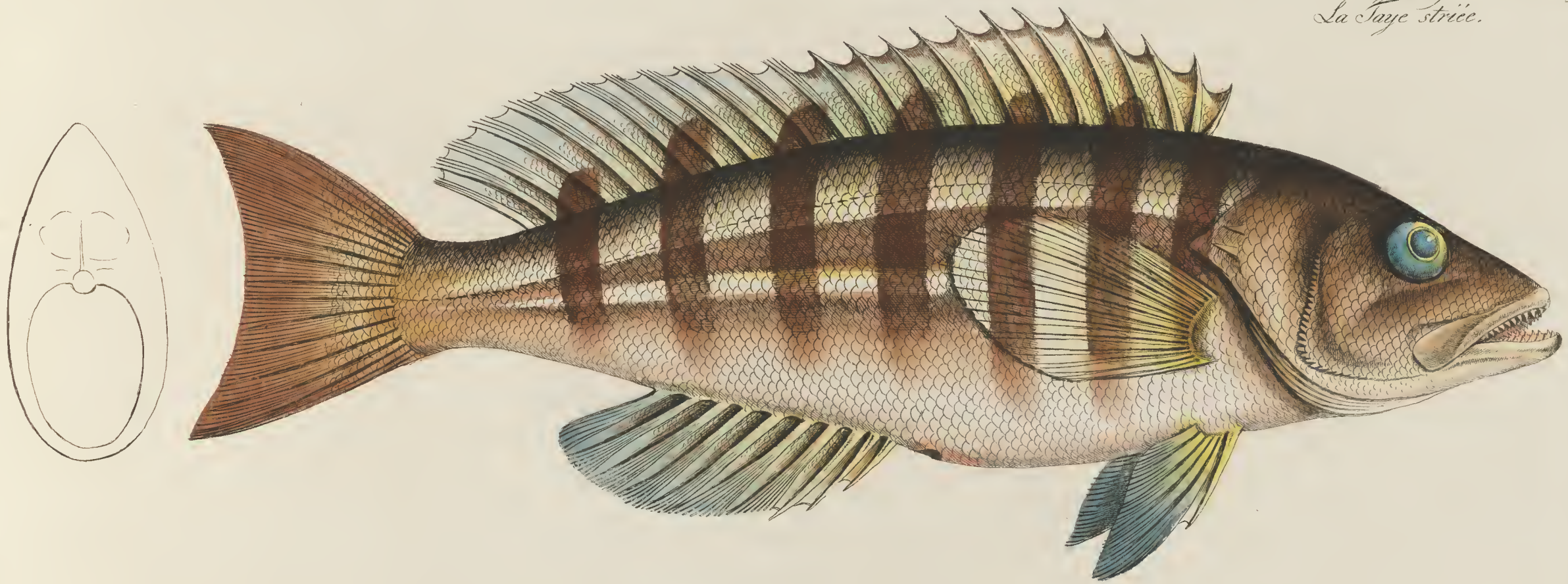

Gestochen auf Kosten der Königl. Academie der Wissenschaften in Berlin.

**BLANK
PAGE**

EPINEPHELUS RUBER.
Das rotte Blödauge.
La Taze rouge.



Gestochen auf Kosten Sr. Königl. Hoheit des Prinzen Heinrich von Preussen.

**BLANK
PAGE**

Gymnocephalus argenteus.
Der weisse Stahlkopf.
L'Argente.

Gymnocephalus schraetser.
Der Schraetser.
Le Schraetser.

Fig. 2.

Fig. 1.



Gestochen auf Kosten der Königl. Academie der Wissenschaften in Berlin.

**BLANK
PAGE**

SCOMBER REGALIS.
Der Königsfisch.
Le. Tasfard.



Gestochen auf Kosten der Königl. Academie der Wissenschaften in Berlin.

Blücher del.

535.

J. F. Hennig sc.

**BLANK
PAGE**

SCOMBER SARDA.
Die Brustschuppe.
La Ronite.



Gestochen auf Kosten S^r Magnificenz des Bürgermeisters Herrn Martin Dörner in Hamburg.

Krüger jun. del.

J. F. Hennig sc.

**BLANK
PAGE**

SCOMBER SALIENS.
Der Springer.
Le Sauter.

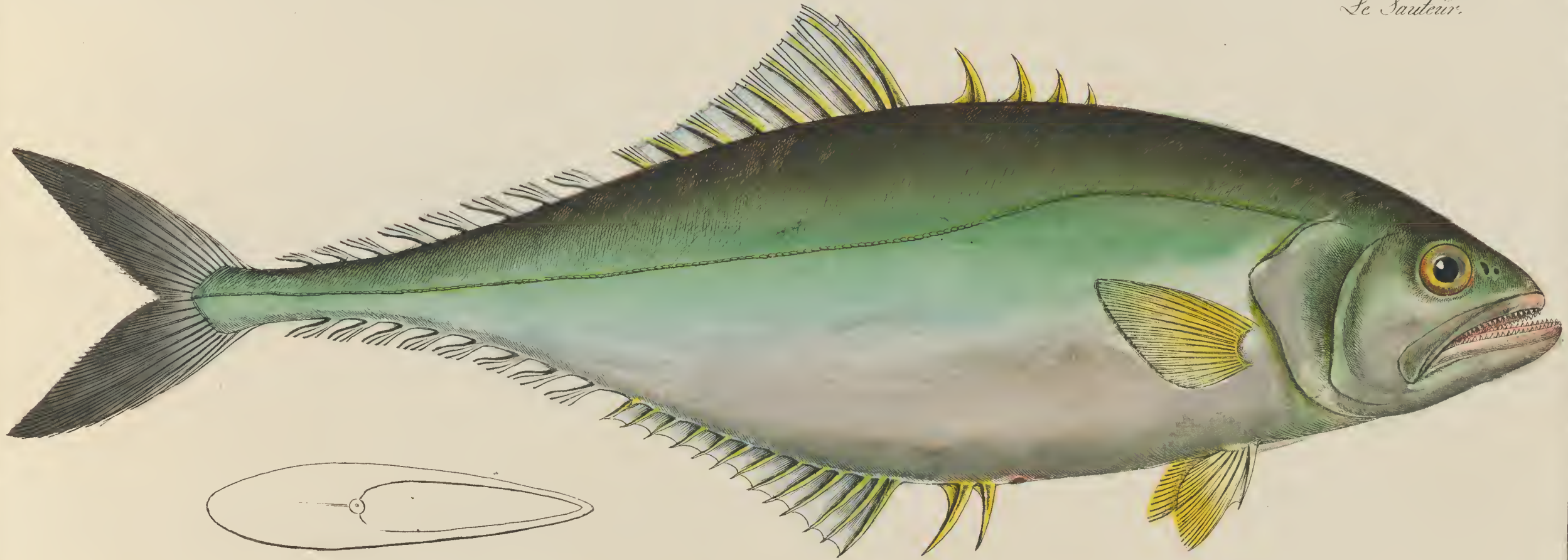

Gestochen auf Kosten der Königl. Academie der Wissenschaften in Berlin.

Thunier del.

335.
J. F. Hennig sc.

**BLANK
PAGE**

SCOMBER CALCAR.
Der Sporn.
L' Eperon.

SCOMBER ACULEATUS.
Der spanische Reiter.
La Siche.

Fig. 2.

Fig. 1.



Gestochen auf Kosten des Ober-Amtmanns Herrn Horckny in Gelm.

**BLANK
PAGE**

SCOMBER NIGER
Der Negerfisch.
Le Nègre.



Gestochen auf Kosten des Königl. Dänischen Leibarztes und Professor Herrn Philipp Gabriel Heister in Kiel.

337.

Printz Moritz del.

J. F. Hennig sc.

**BLANK
PAGE**

SCOMBER DUCTOR.
Der Lootsmann.
Le Pilote
The Pilote Fish.

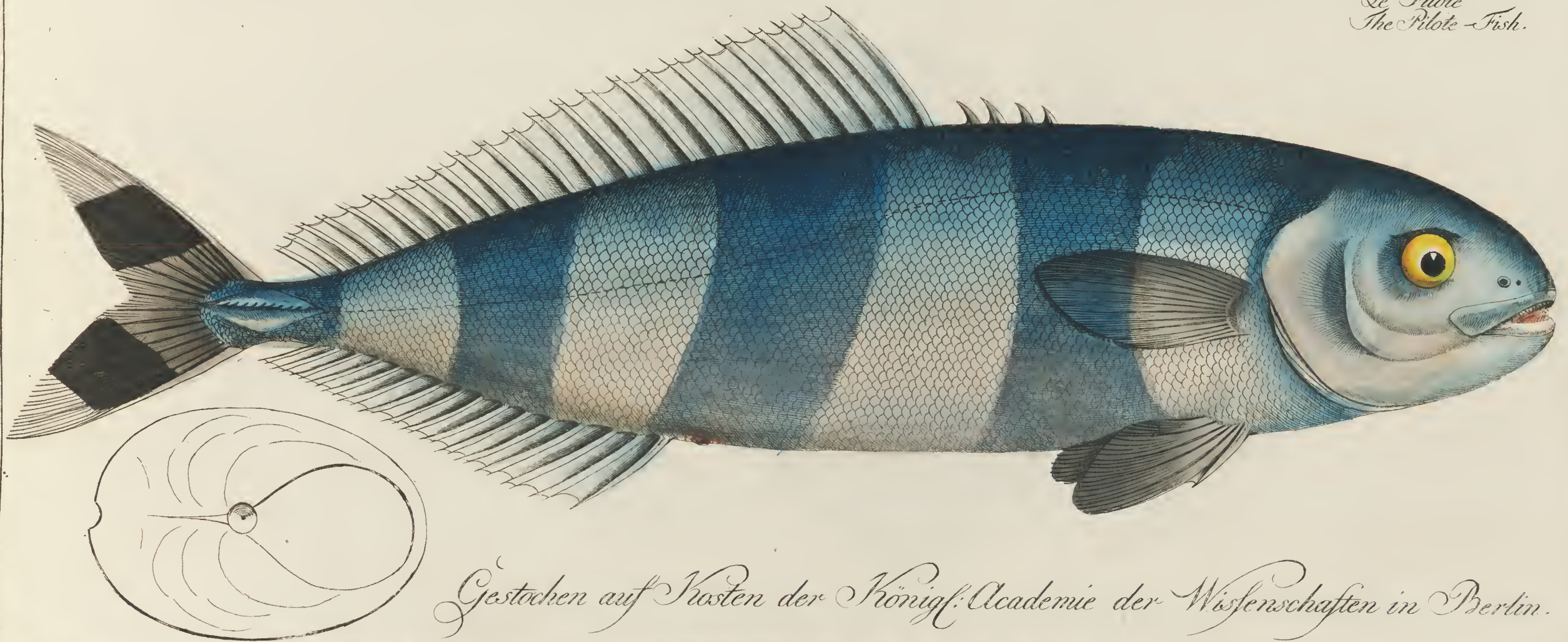

Gestochen auf Kosten der Königl. Academie der Wissenschaften in Berlin.

**BLANK
PAGE**

SCOMBER CHLORIS.
Der Grünzling.
Le Verdier.



Gestochen auf Kosten der Königl. Academie der Wissenschaften in Berlin.

**BLANK
PAGE**

SCOMBER CARANGUS.
Der Obpfleck.
Le Carangue.

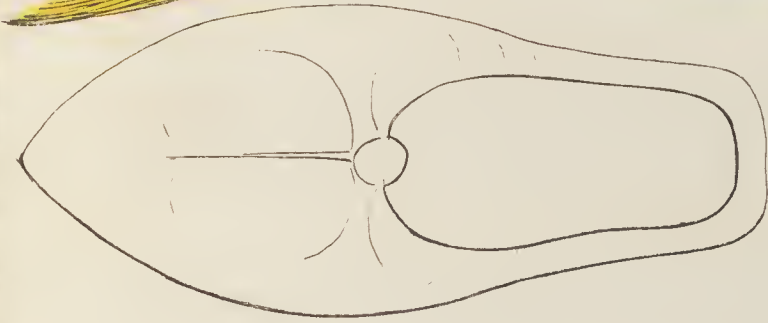
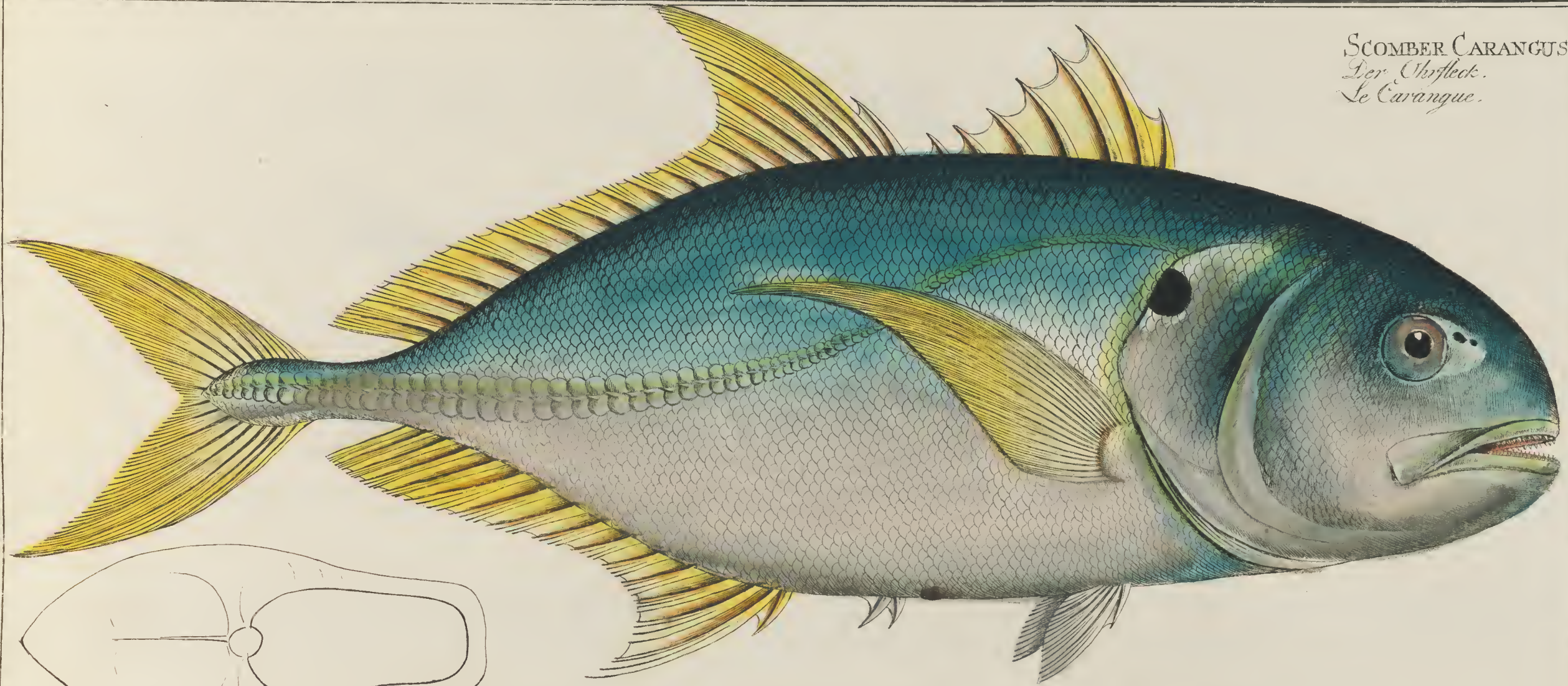

Gestochen auf Kosten der Hamburger Stadt-Bibliothek

340

Jat. Plumier del.

J. F. Hennig sc.

**BLANK
PAGE**

SCOMBER FASCIATUS.
Die bandirte Makrele.
Le Sombre à Bandes.

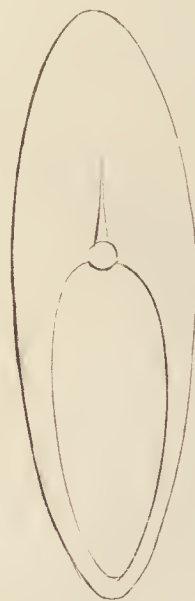

Gestochen auf Kosten der Hamburger Stadt-Bibliothek.

Sirüger jun. del.

341.
J. G. Stöckig sc.

**BLANK
PAGE**

SCOMBER RUBER.
Die rothe Makrele.
Le Scombre rouge.

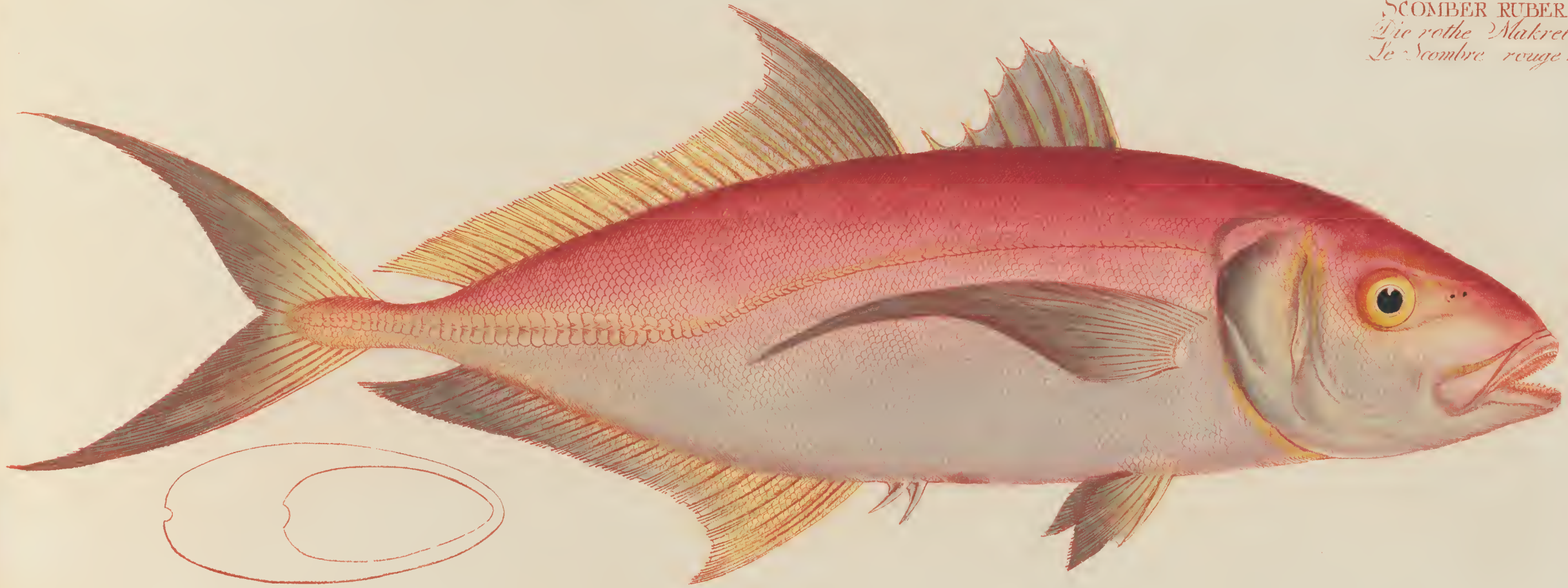

Gestochen auf Kosten der Hamburger Stadt-Bibliothek.

**BLANK
PAGE**

SCOMBER CRUMENOPHTHALMUS.
Das Heutelauge.
La Crumenophtalme.

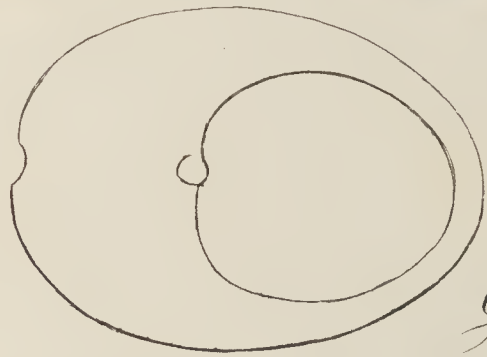
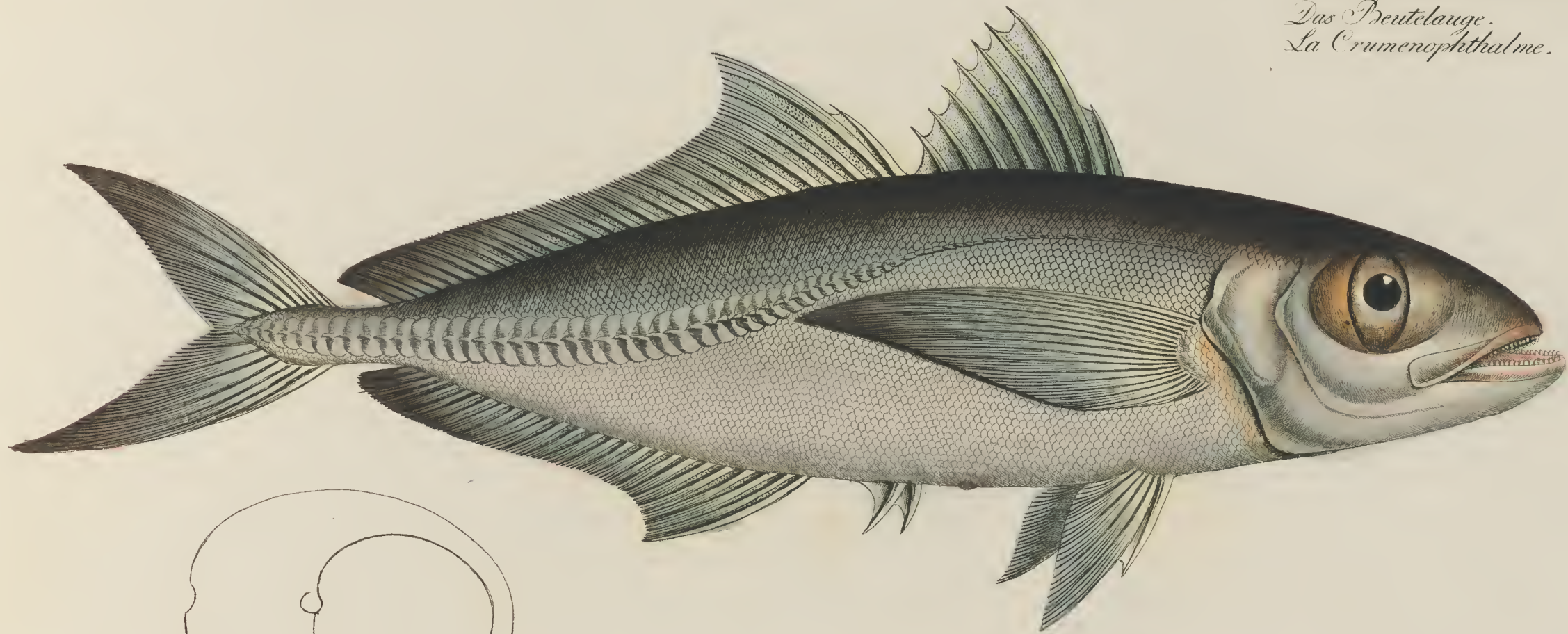

Gestochen auf Kosten des Herrn Grafen von Holstein zu Neversdorf.

Stüger jun. del.

343.
J. F. Hennig sc.

**BLANK
PAGE**

SCOMBER PLUMIERI.
Die Plumiersche Makrele.
Le Plumier.

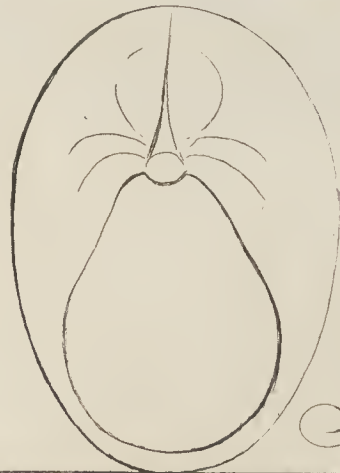

Gestochen auf Kosten des Banquiers Herrn Caspar Voght in Hamburg.

544.

Plumier del.

J. F. Stenwig sc.

**BLANK
PAGE**

SCOMBER GLADIUS.
Die Schwerdtmakrele.
Le Voilier.
The Ola-Fish.



Mortz del.

345.
J. F. Hennig sc.

**BLANK
PAGE**

SCOMBER ROTTLEI,
Die Rottlersche Makrele.
Le Rottler.



346

J. J. Henning del. et sc.

**BLANK
PAGE**

SCOMBER KLEINII
Die kleinsche Makrele.
Le Klein.

Fig. 2.



EQUES AMERICANUS.
Der amerikanische Ritter.
Le Chevalier.
The Ribban-Fish.

Fig. 1.

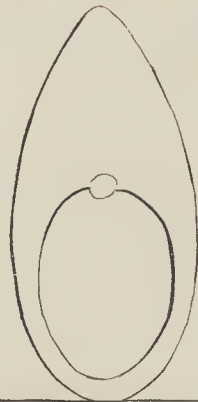

**BLANK
PAGE**

MULLUS BARBATUS.
Der kleine Rothbart.
Le Rouget.
The smaller Red Beard.

MULLUS MACULATUS.
Der gefleckte Rothbart.
Le Mulet tacheté.

Fig. 2.

Fig. 1.



6

Pr. Moritz del.

348.
J. F. Hennig sc.

**BLANK
PAGE**

TRIGLA CATAPHRACTA.
Der Gabelfisch.
Le Mularmat.
The Rochet.

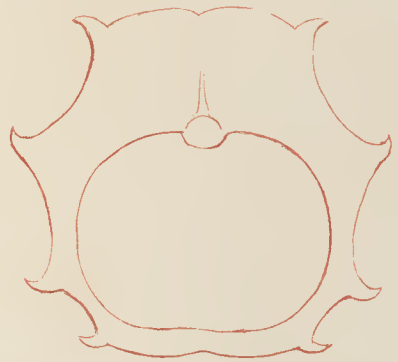

Brucce jun del.

340.

J. P. Merula sc.

**BLANK
PAGE**

TRIGLA LYRA.
*Die Seeleyer.
Le Gronau.
The Piper.*



350.

Strüger jun. del.

J. F. Hennig sc.

**BLANK
PAGE**

TRIGLA VOLITANS,
Der fliegende Seehahn.
L'Arondel de Mer.
The Flying Fish.



Gestochen auf Kosten des

Maltheser-Ordens-Agenten Herrn v. Cobres in Augsburg. 551.

Kröger jun. del.

J. G. Hennig sc.

**BLANK
PAGE**

TRIGLA CAROLINA.
Der Carolinische Seehahn.
Le Carolin.
The smaller Flying Fish.

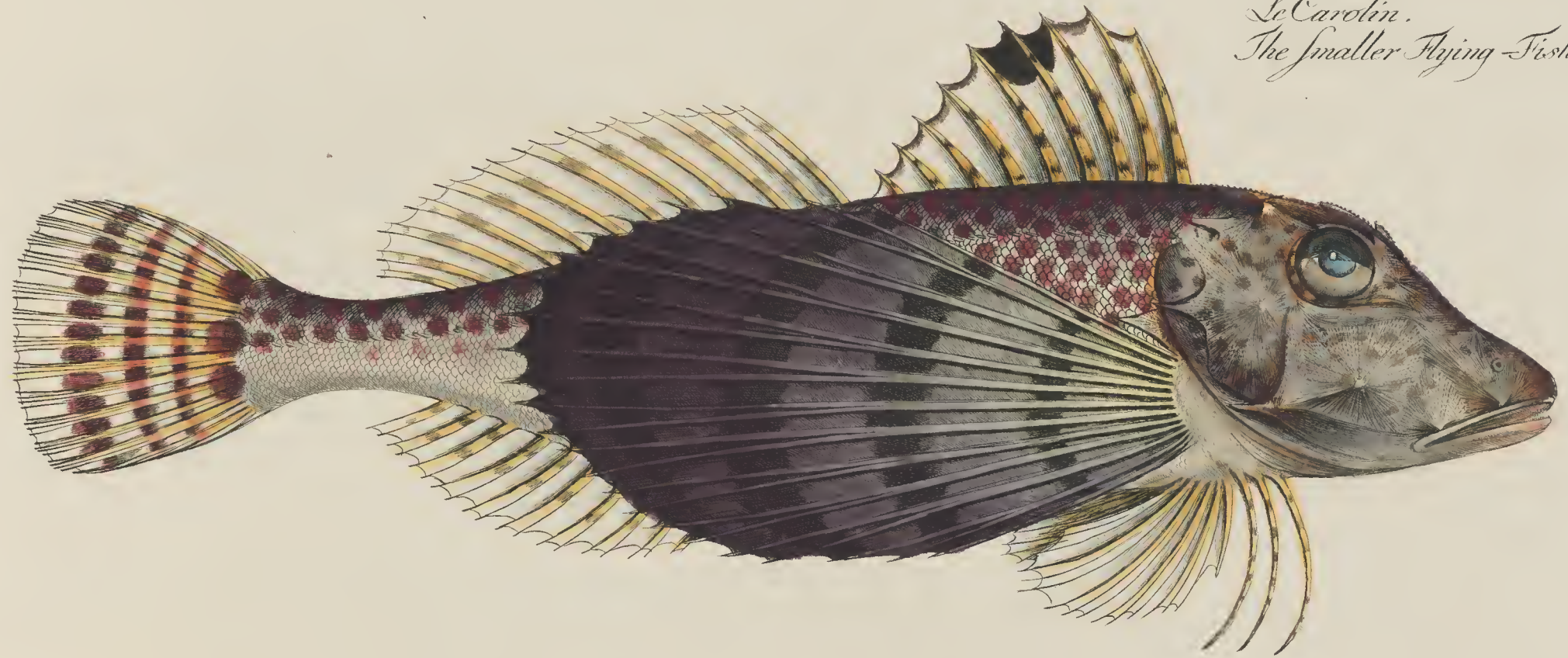
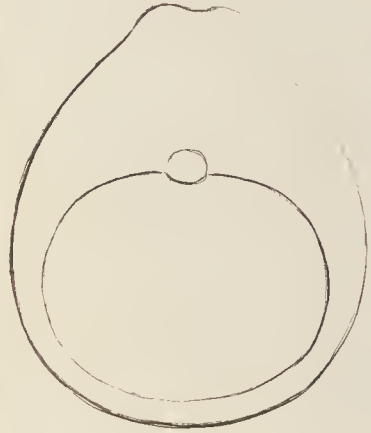

Strüger jun del.

552
J. F. Hennig sc.

**BLANK
PAGE**

TRIGLA PUNCTATA.
Der punktirte Seehahn.
La Trigle ponctuée.

Fig. 1.



Fig. 2.

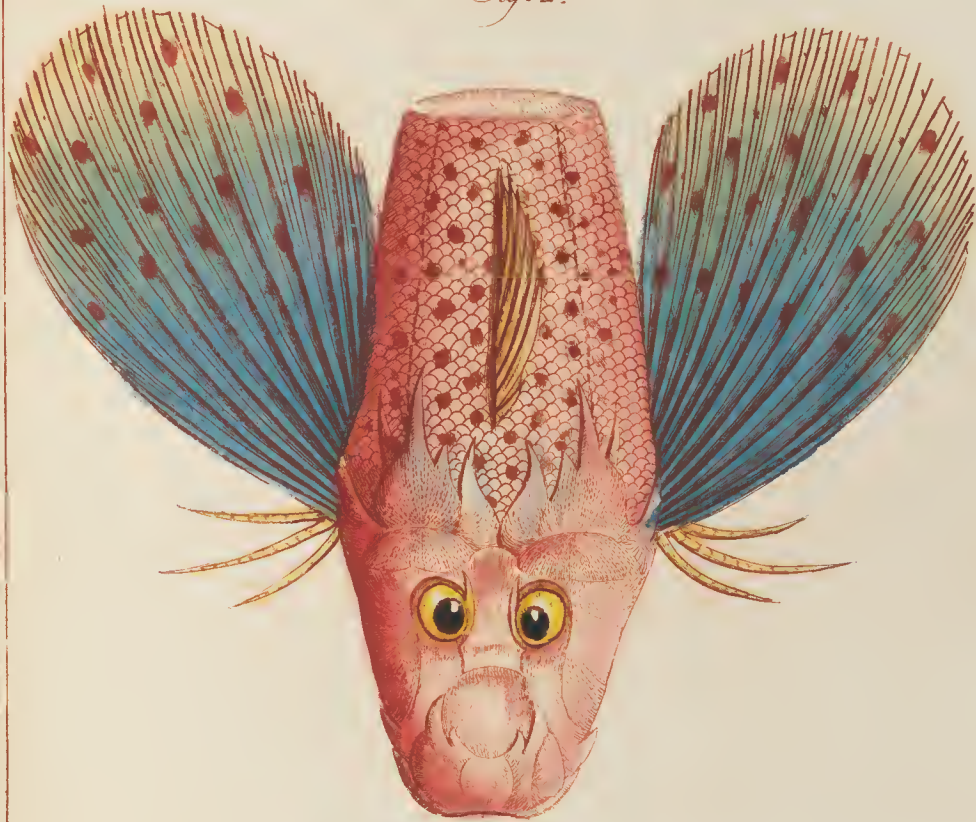

Gestochen auf Kosten des regierenden Herrn und Grafen Reuss Heinrich des XLIII.

**BLANK
PAGE**

TRIGLA LINEATA.
Der lineirte Seehalm.
L'Ambrigo
The Streaked Gurnard.

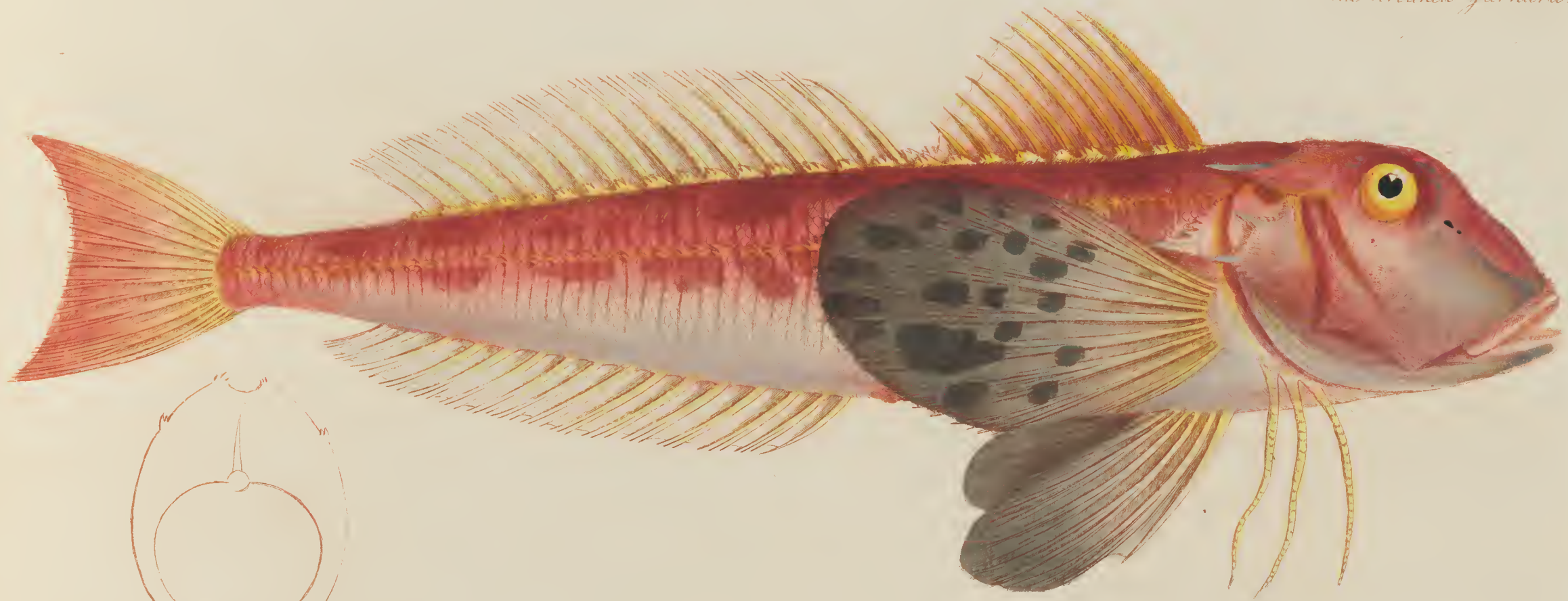

Wagner pin. del.

354.
J. F. Stenwig sc.

**BLANK
PAGE**

TRIGLA PINI.
Der Fichtenzweig.
Le Pin.



355.

F. H. Stönnig del. et sc.

**BLANK
PAGE**

IOHNIUS CARUTTA.
Der Karutt.
Le Karut.

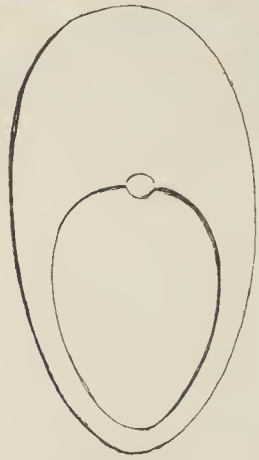

**BLANK
PAGE**

IOHNIUS ANEUS.
Der Anei.
L'Anei.



357.

J. J. Temmug del. et sc.

**BLANK
PAGE**

OPHICEPHALUS PUNCTATUS.
Der punktirte Schlangenkopf.
L. Ophicephale punctue.

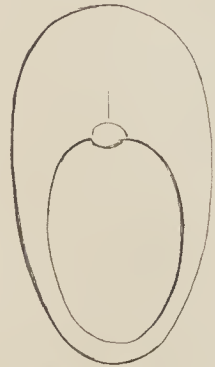

**BLANK
PAGE**

OPHICEPHALUS STRIATUS.
Der gestreifte Schlangenkopf.
Le Rayé.

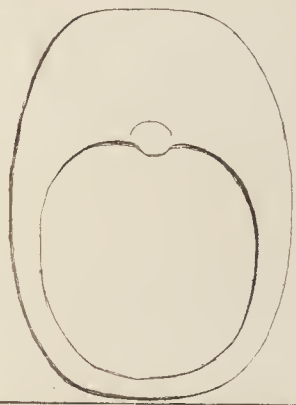
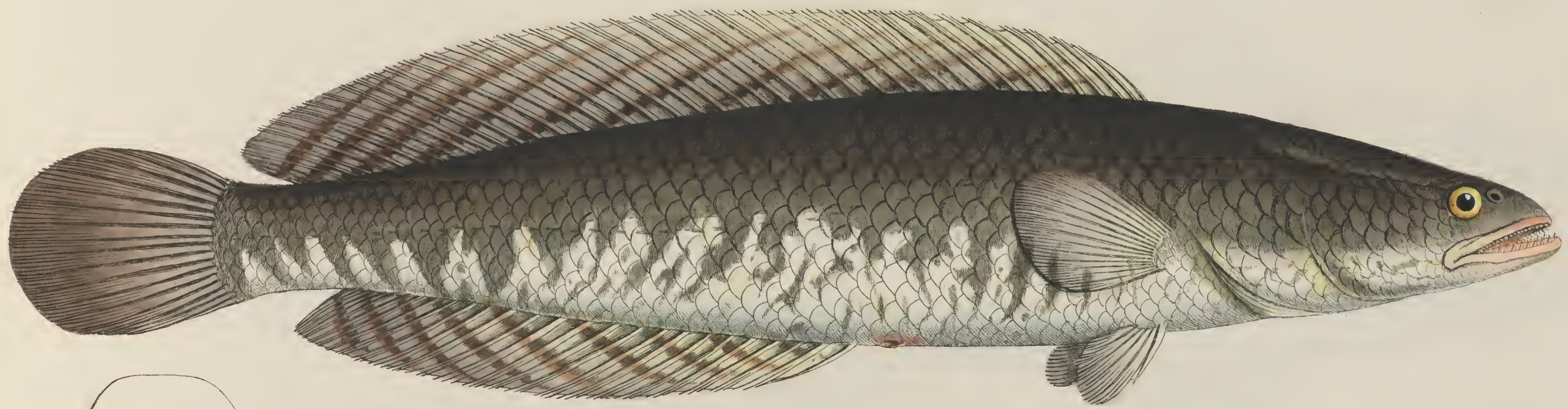

359.

J. F. Hennis del. et sc.

**BLANK
PAGE**

LONCHURUS BARBATUS.
Der bärtige Lanzettschwanz.
Le Lonchiure.

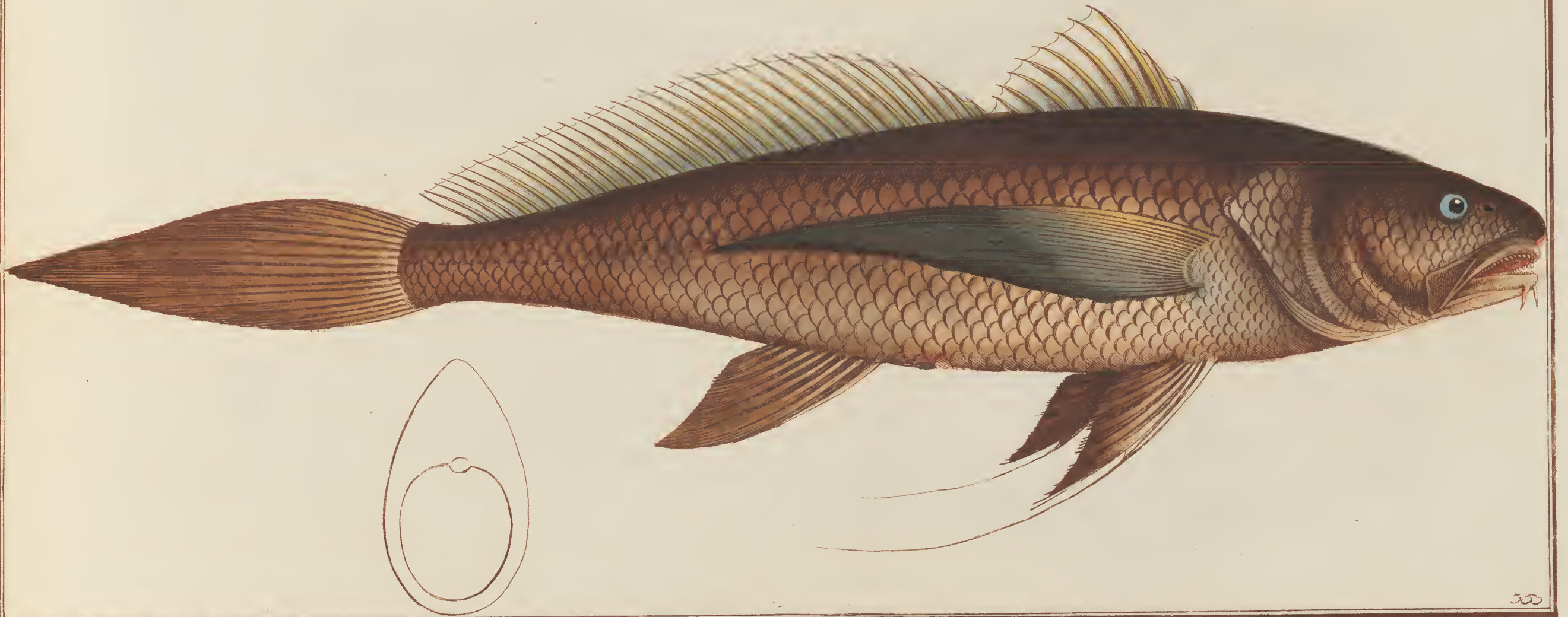

Smiger jun. del.

500
J. F. Hennig sc.

**BLANK
PAGE**

ANABLEPS TETROPTHALMUS.
Das Vierauge.
Le Gros-Yeux.

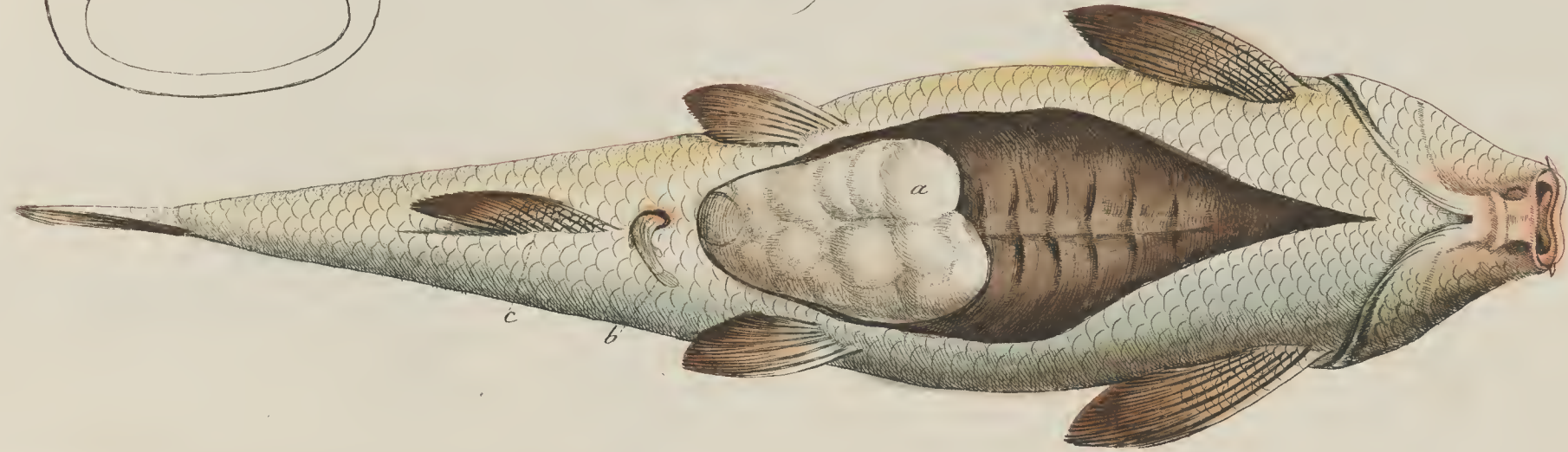
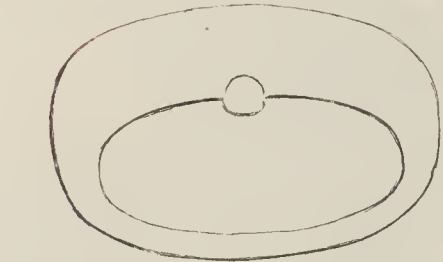

**BLANK
PAGE**

SILURUS MILITARIS.
Der gehörnte Wels.
L'Armé.



362.

J.F. Meunier del. et sc.

**BLANK
PAGE**

SILURUS INERMIS.
Der bartlose Wels.
Le Desarmé.



363

J. F. Stenig del. et sc.

**BLANK
PAGE**

SILURUS BIMACULATUS.
Der Doppelfleck.
Le Silure à deux taches.

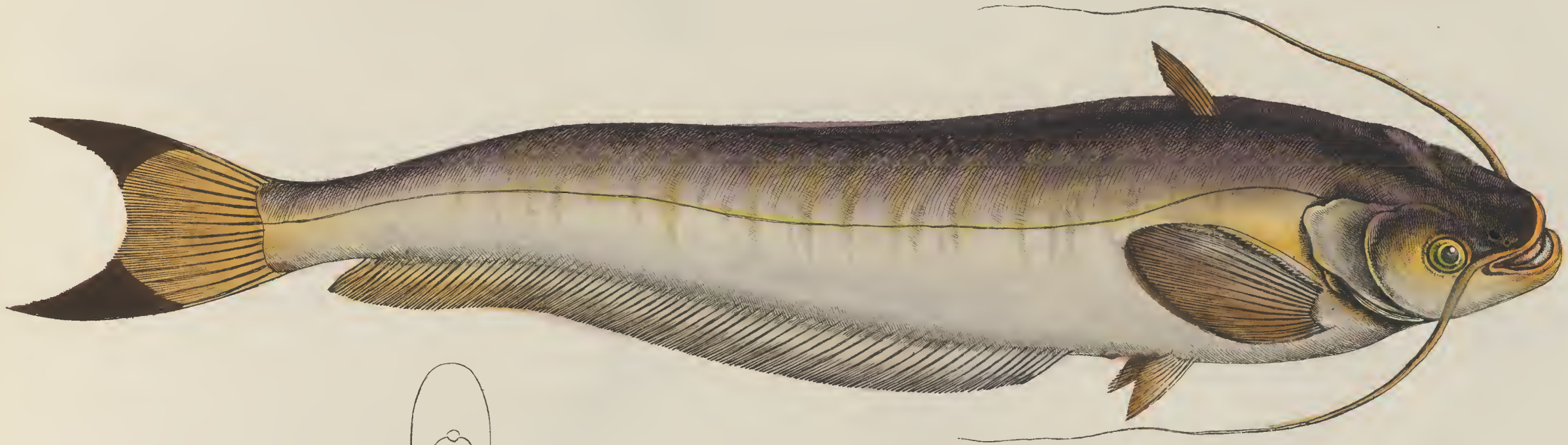

Gestochen auf Kosten des Banquiers Herrn Bernhardt Friedländer.

**BLANK
PAGE**

SILURUS BAGRE.
Der Meerwels.
Le Bagre.
The Saltwater Kattfish.



365

J. F. Hennig del. et sc.

**BLANK
PAGE**

SILURUS FASCENTUS.
Der bandirte Wels.
Le Barre.

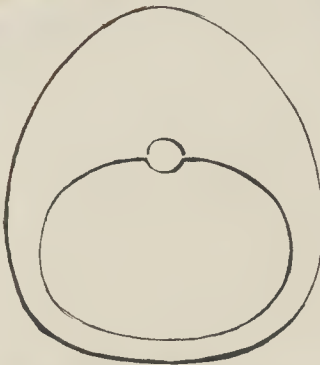

366.

J. F. Hermy del. et sc.

**BLANK
PAGE**

SILURUS HERBERGII.
Der Silberwels.
Le Silure argenté.

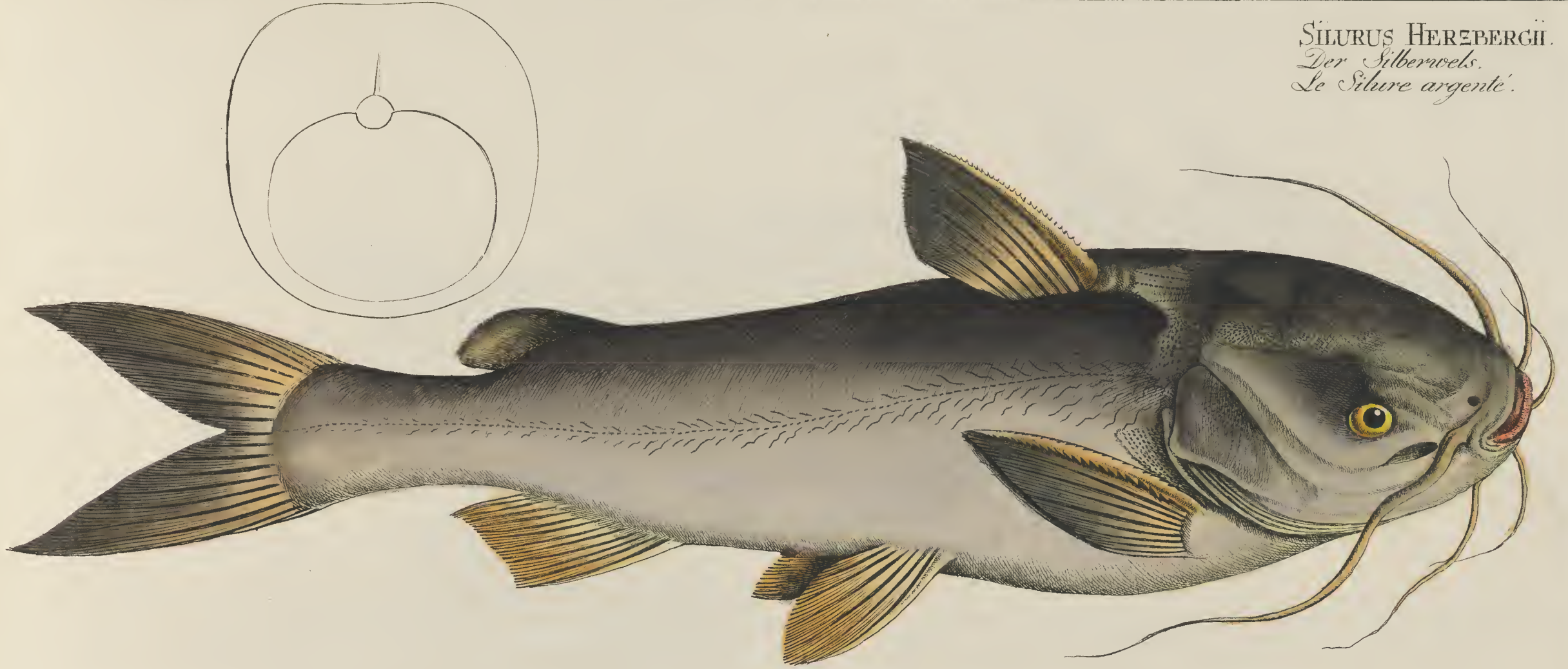

367.

J. F. Stenwig del. et fec.

**BLANK
PAGE**

SILURUS QUADRIMACULATUS.
Der Vierfleck.
Le quatre taches.

SILURUS NODOSUS.
Der Knotenwels.
Le Nœud.

Fig. 1.

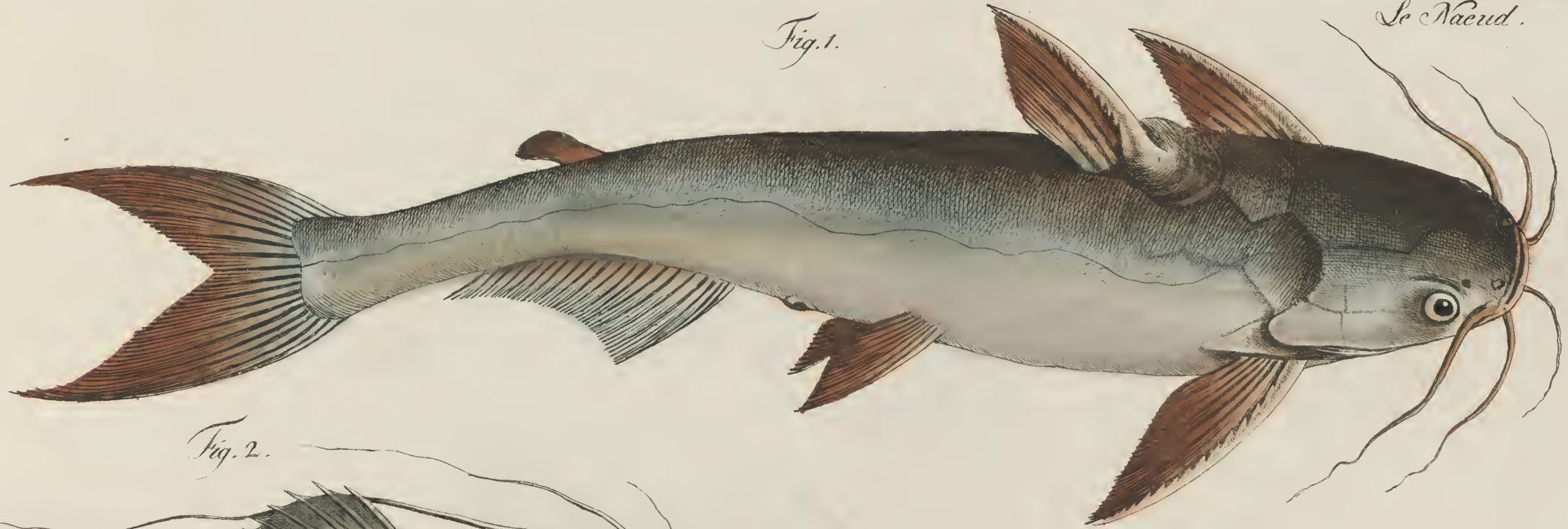
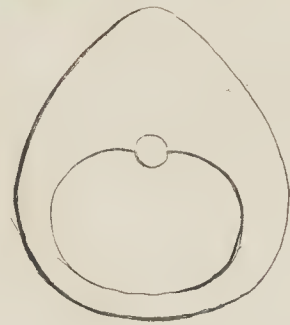
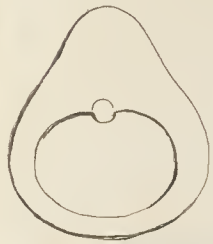

Fig. 2.



**BLANK
PAGE**

SILURUS ERYTHROPTERUS.
Der Rothflosser.
L'Erythroptere

SILURUS GALEATUS.
Der Helmkopf.
Le Casque.

Fig. 1.

Fig. 2.

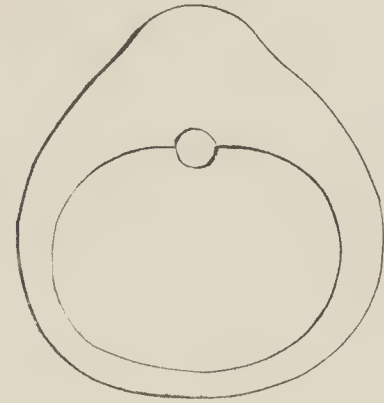
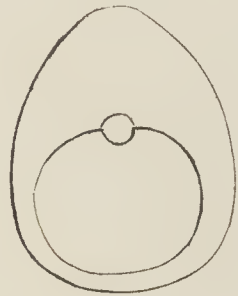
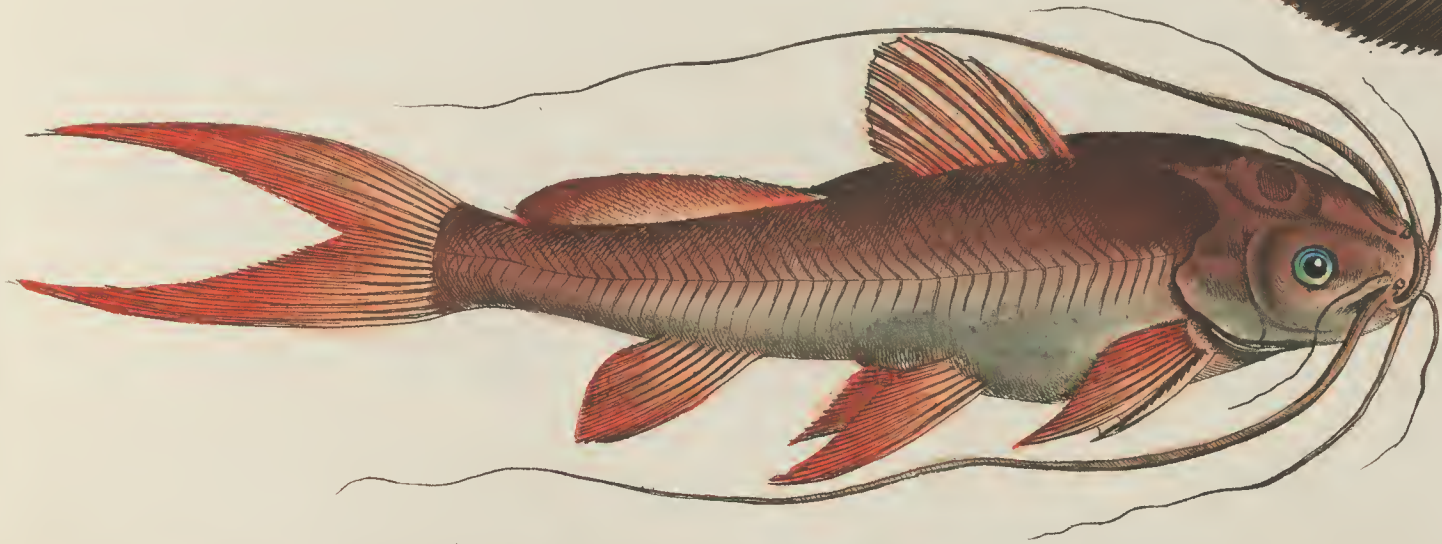

**BLANK
PAGE**

SILURUS FOSSILIS.
Der Schlammwels.
Le Silure d'Étang.

SILURUS BATRACHUS.
Der Froschwels.
Le Grenouillier.

Fig. 1.

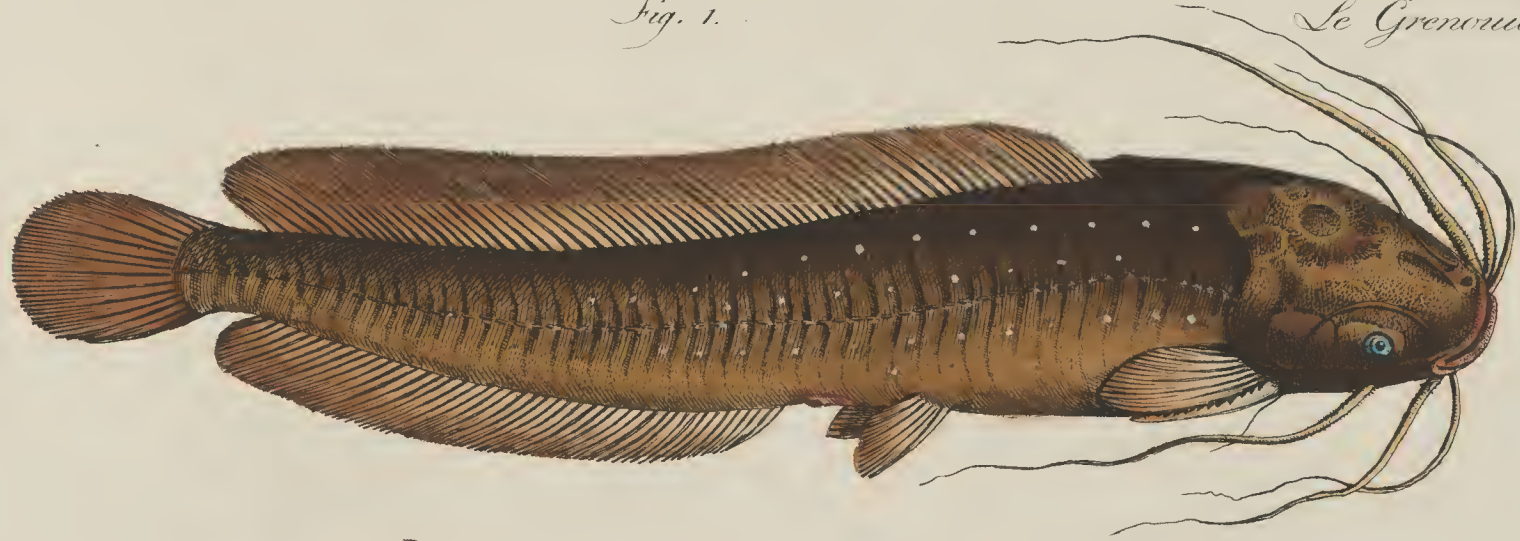
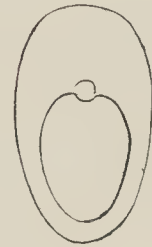
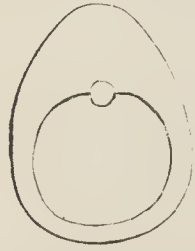
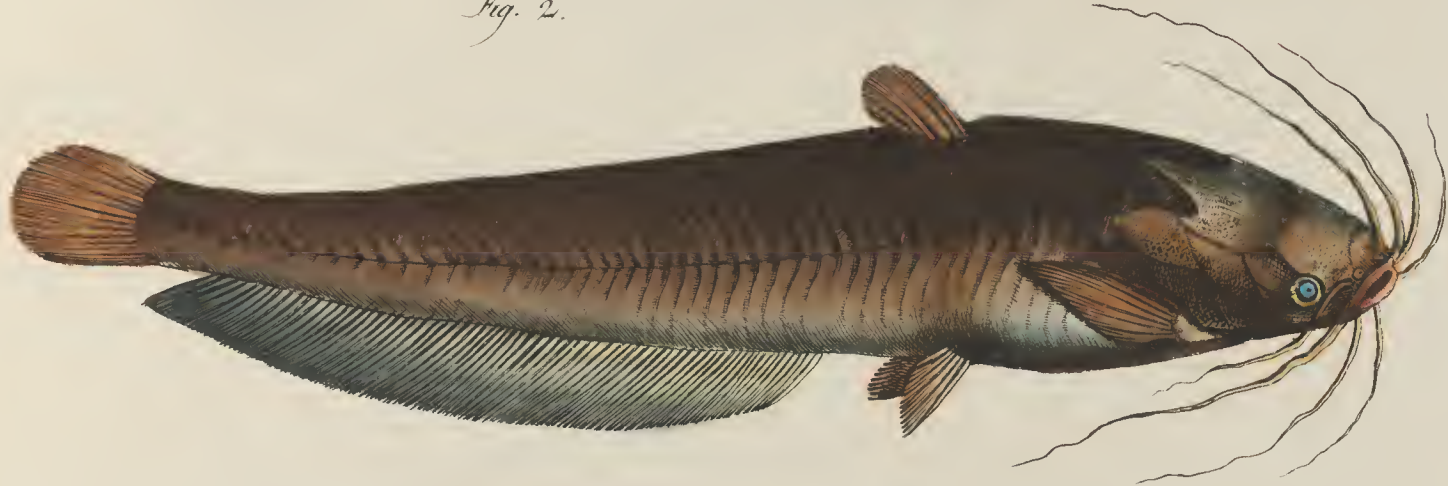

Fig. 2.



**BLANK
PAGE**

SILURUS VITTATUS.
Der gestreifte Wels.
La Rayée.

SILURUS ATHERINOIDES.
Der Silberstreiff.
La Raie d'Argent.

Fig. 2.

Fig. 1.

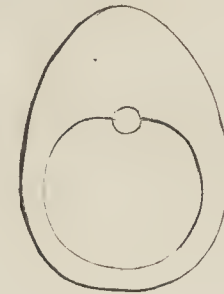
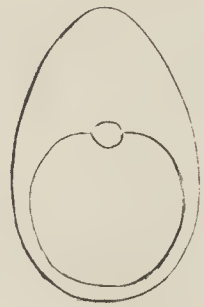
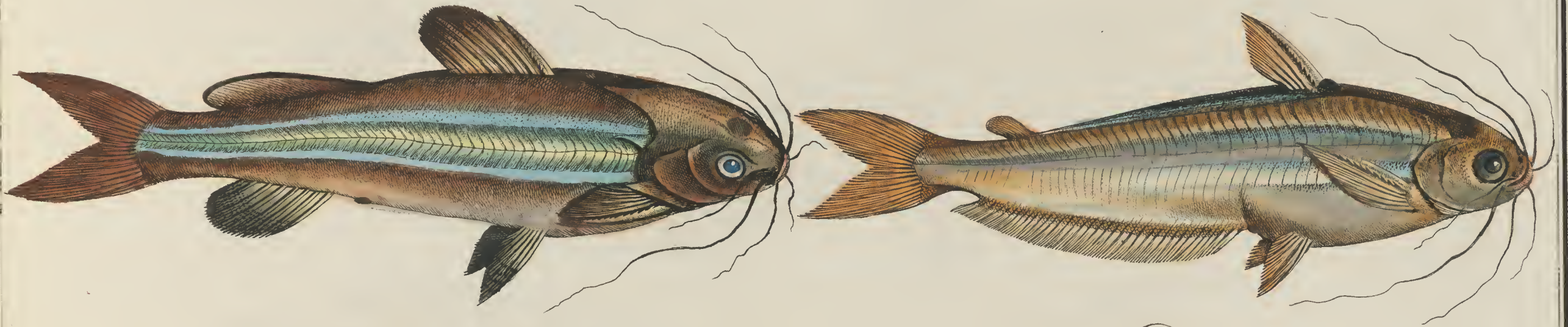

**BLANK
PAGE**

PLATYSTACUS COTYLEPHORUS.
Der Fellerträger.
Le Cotylephor.

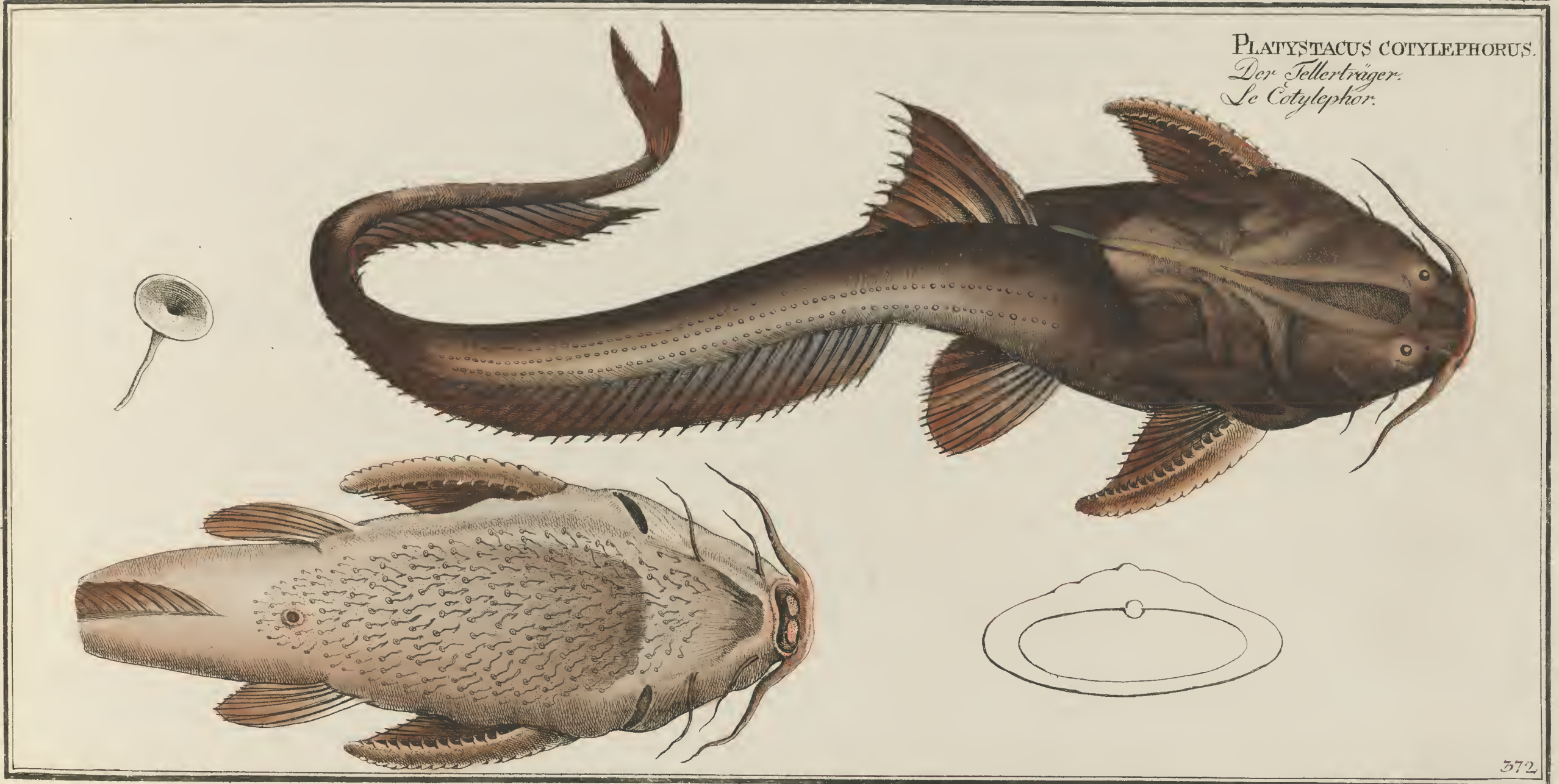

**BLANK
PAGE**

PLATYSTACUS ANGUILLARIS.
Der galförmige Plattleib.
Le Platyste anguille.

Fig. 1.



PLATYSTACUS VERRUCOSUS.
Der warrige Plattleib.
La Verrue.

Fig. 3.



Fig. 2.

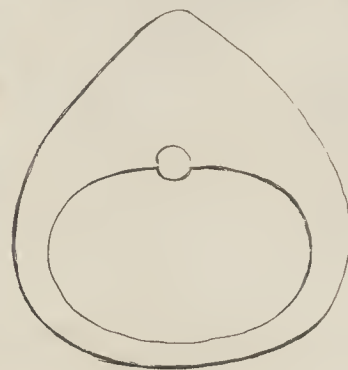

**BLANK
PAGE**

LORICARIA PLEUCOSTOMUS.
Das Runzelmaul.
Le Guacari.



**BLANK
PAGE**

LORICARIA MACULATA
Der gefleckte Panzerfisch.
Le Cuirassier tacheté.

Fig. 1.



Fig. 2.



Fig. 4.



Fig. 3.



Cataphracta

**BLANK
PAGE**

CATAPHRACTUS COSTATUS
Der Ribbenfisch.
La Cote.

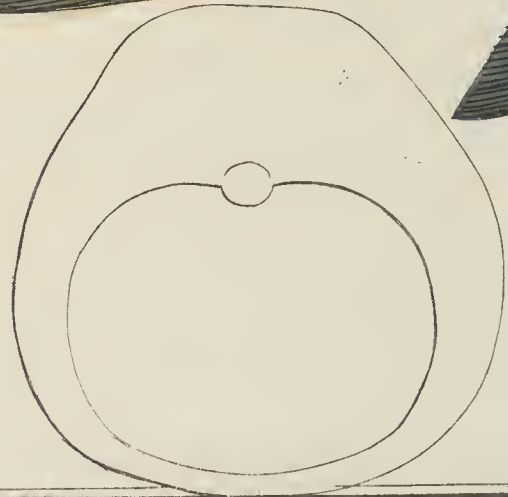
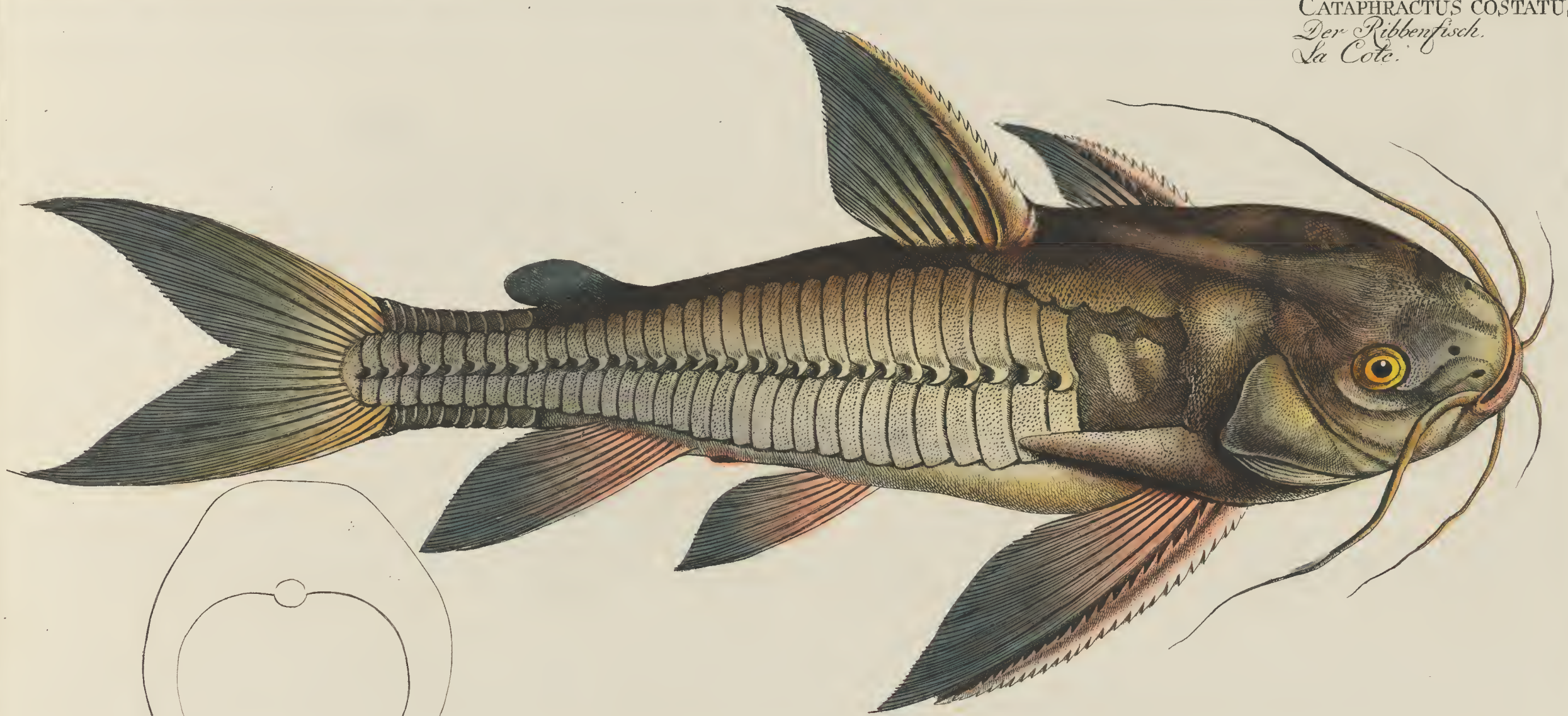

**BLANK
PAGE**

CATAPHRACTUS PUNCTATUS.
Der punktirte Kürasfier.
Le Ponctué.

Fig. 2.

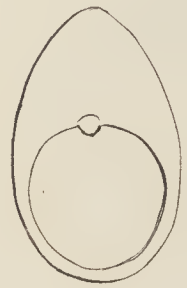
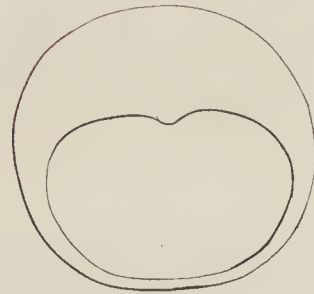

Fig. 1.

CATAPHRACTUS CALYCHTHIS.
Der Soldat.
Le Calliole.



**BLANK
PAGE**

SALMO FRIDERICI.
Der fridericische Lachs.
Le Frederic.



**BLANK
PAGE**

SALMO FASCIATUS
Der bandirte Sacks.
Le Saumon à bandes.

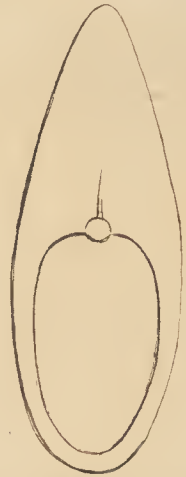

Egestochen auf Kosten der Stralsunder *Raths-Bibliothek.*

**BLANK
PAGE**

SALMO EDENTULUS.
Der zahnlose Sachs.
Le Saumon edenté.



**BLANK
PAGE**

SALMO MELANURUS.
Der Schwanzfleck.
Le Melanure.

Fig. 2.



SALMO GROENLANDICUS.
Der Grönländer.
Le Sodde.

Fig. 1.



Fig. 3.



SALMO UNIMACULATUS.
Der Einfleck.
Le Curimate.

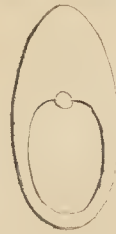
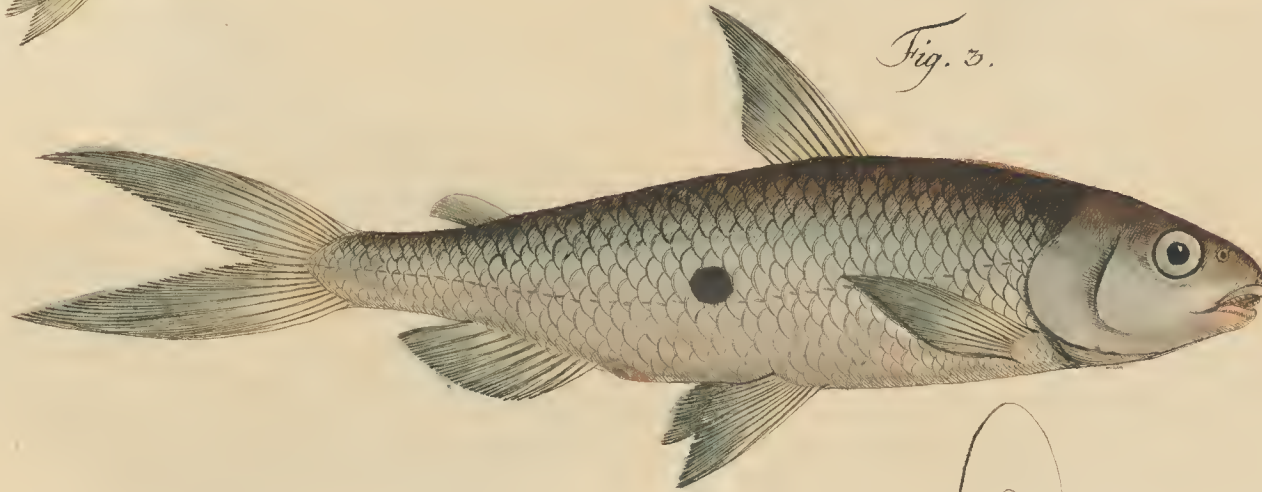

**BLANK
PAGE**

SALMO ARGENTINUS.
*Der Silberstreiff.
Le Piabuque.*

Fig. 1.

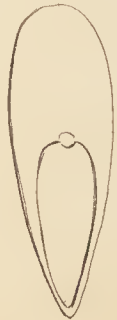
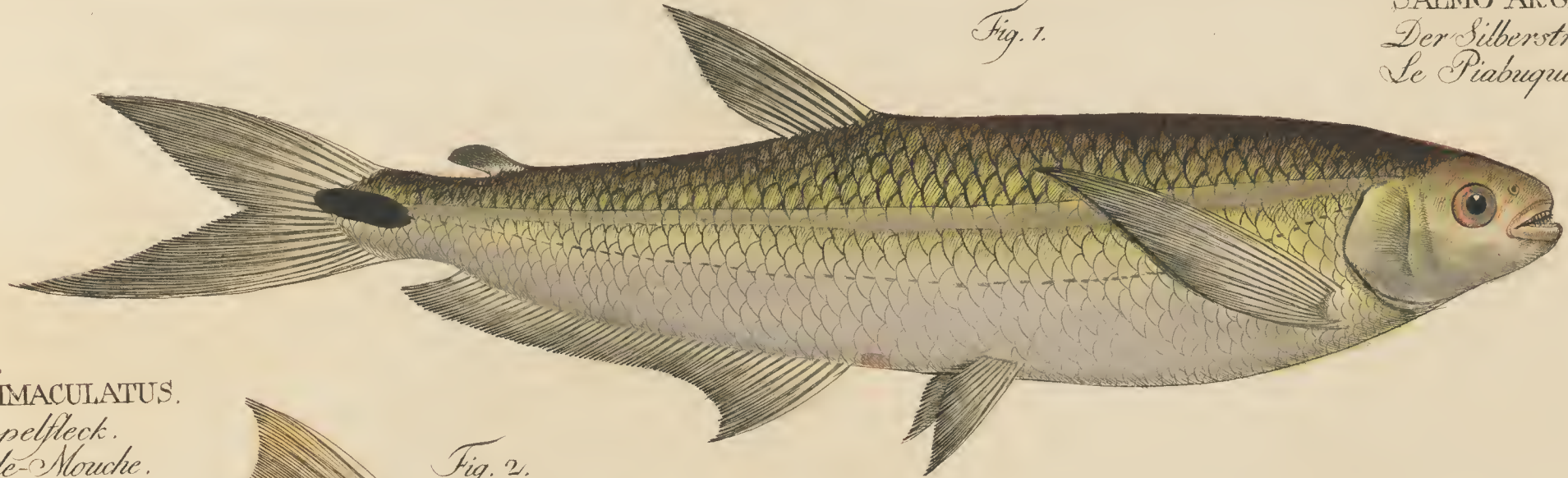

SALMO BIMACULATUS.
*Der Doppelfleck.
La Double-Mouche.*

Fig. 2.



**BLANK
PAGE**

SALMO RHOMBEUS.
Der Sägebauch.
Le Rhom'ioide.



**BLANK
PAGE**

Fig. 1.

SALMO SAURUS.
Die See-Eidechse.
Le Lézard.

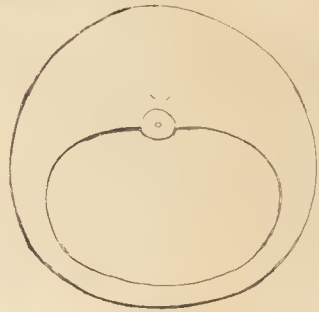
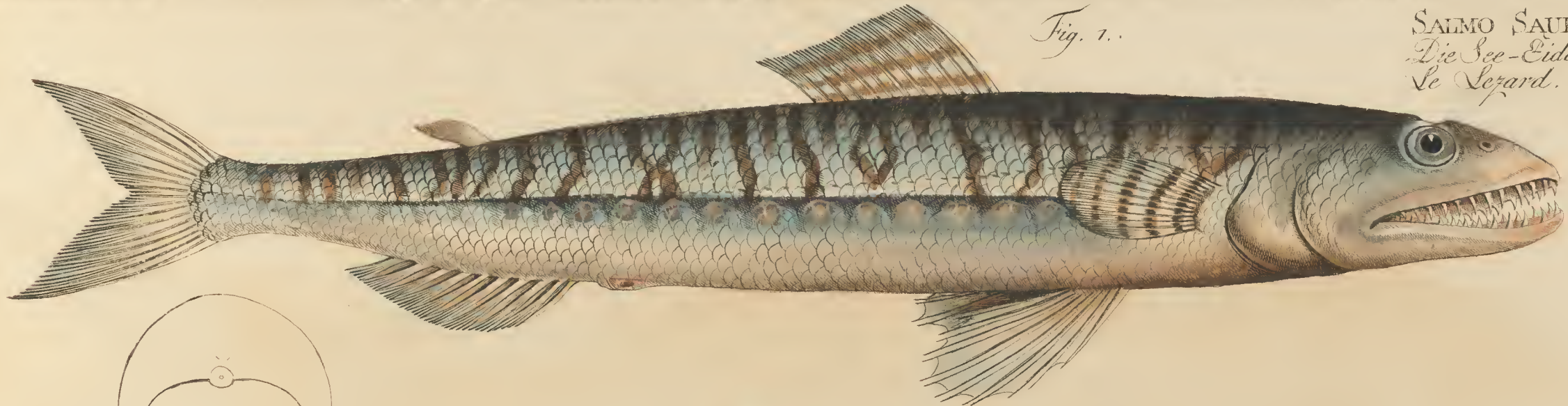
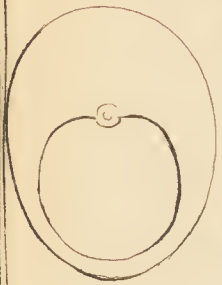
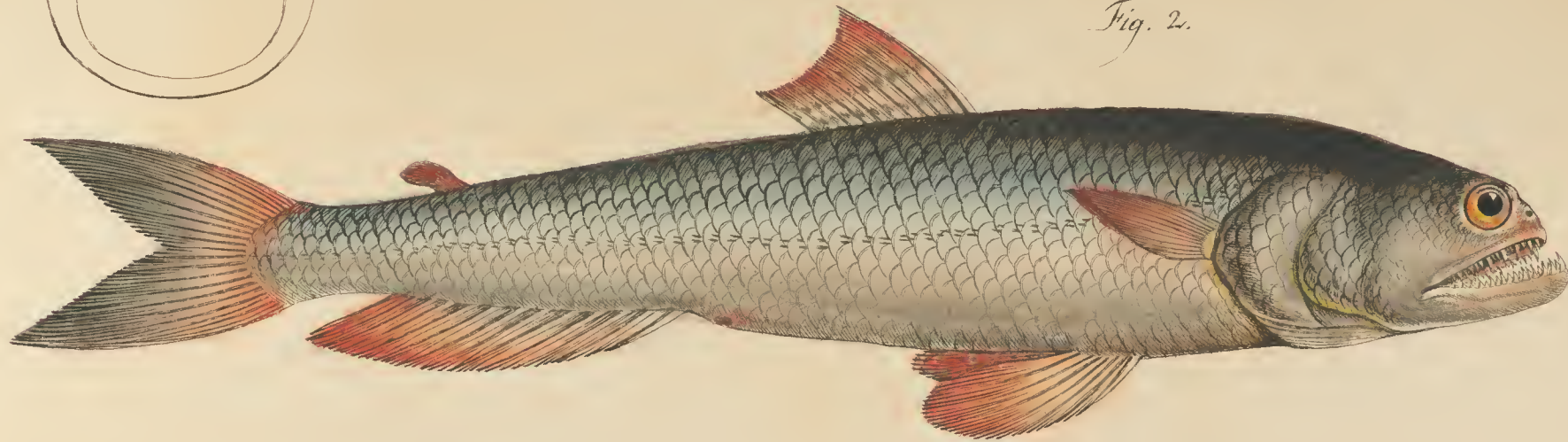

Fig. 2.

SALMO FOETENS.
Der Stinklachs.
Le Blanchet.



**BLANK
PAGE**

SALMO FAICATUS.
Der Sichellachs.
La Faucille.



Siranger jun. del.

385.
J. F. Hennig sc.

**BLANK
PAGE**

SALMO ODE
*Der guineische Sachs.
S. Ode.*

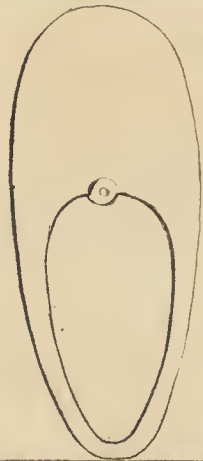

**BLANK
PAGE**

FISTULARIA TABACARIA.
Die Tobakspfeife.
La Pipe.
The Tobacco-Pipe-Fish.

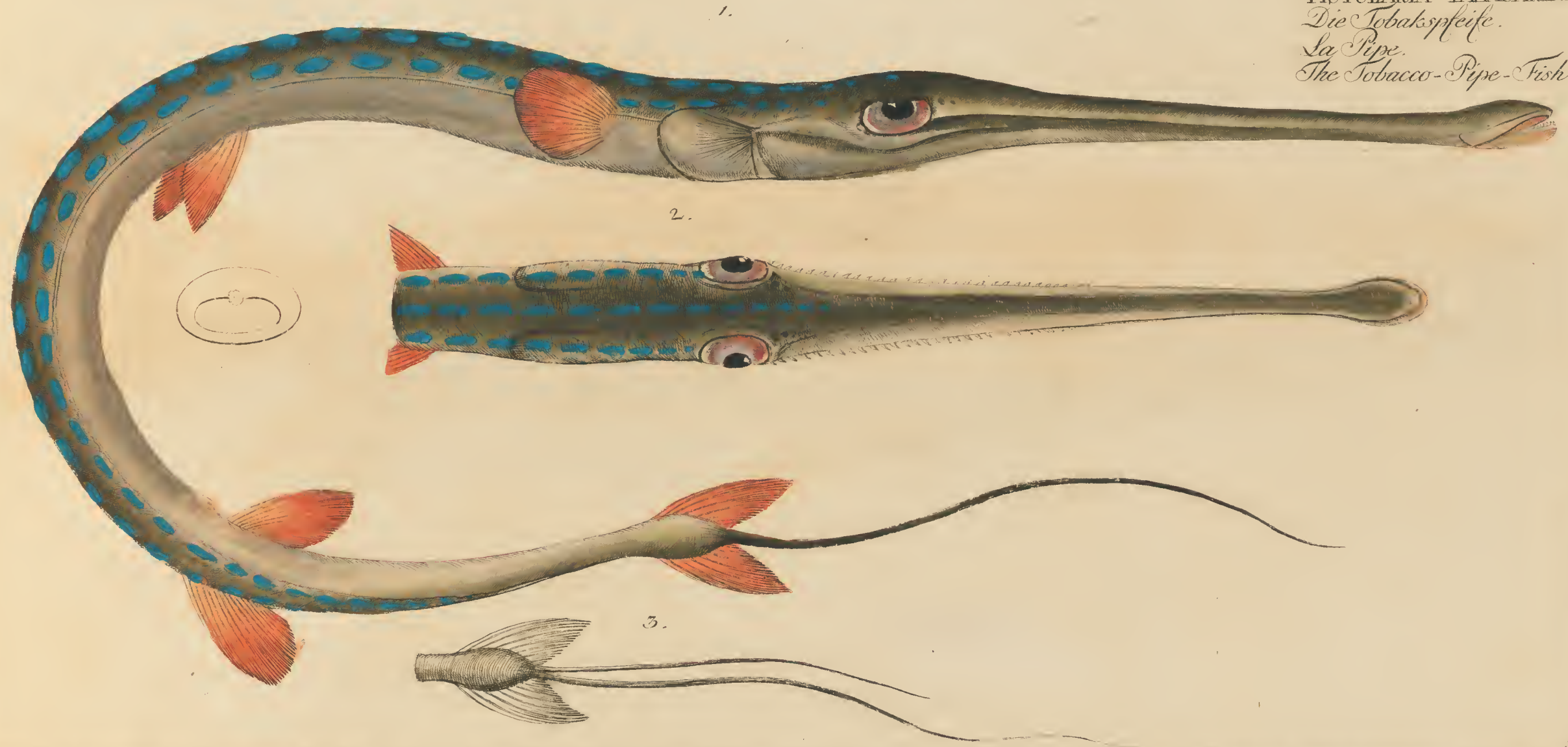

Strüger jun. del.

387.
F. H. Hennig. gest.

**BLANK
PAGE**

FISTULARIA CHINENSIS
Der Trompetenfisch.
La Trompette
The Trumpet

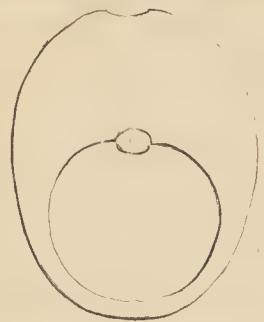

**BLANK
PAGE**

ESOX SPHYRÆNA.
Der Seehecht.
Le Spet.
The Sea-Pike.

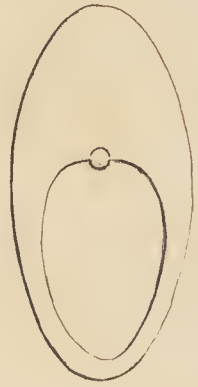

**BLANK
PAGE**

ESOX OSSEUS.
Der Knochenhecht.
Le Cayman.
The Gar-Fish.

1.

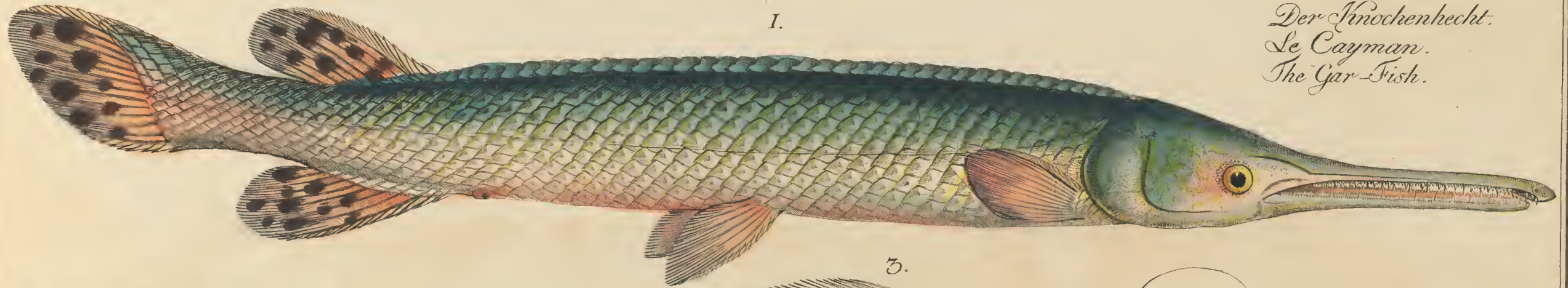

2.



3.

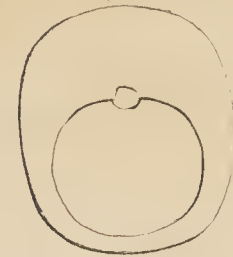
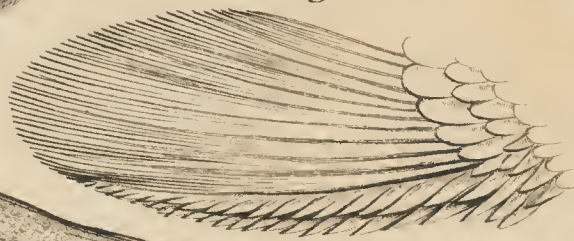

Strüger jun. del.

390.
J. J. Hennig sc.

**BLANK
PAGE**

ESOX BRASILIENSIS.
Der kleine Schwerdtfisch.
Le petit Espadon.
The Under-Sword-Fish.

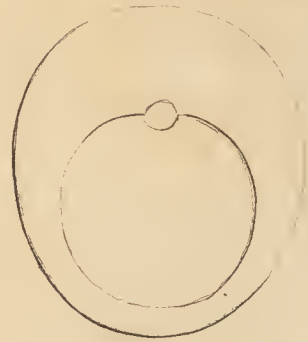
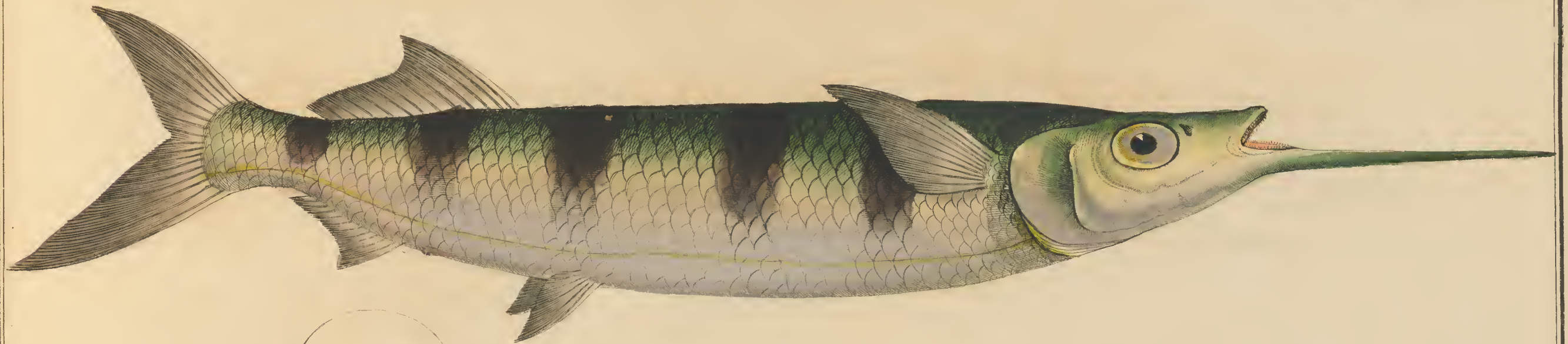

**BLANK
PAGE**

ESOX MALABARICUS.
Der malabarische Hecht.
Le Malab, ou
Le Prochet du Malabar.

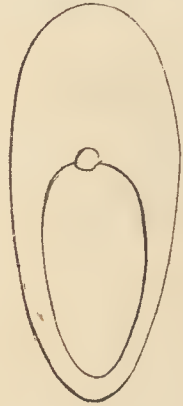

392.

J. F. Hennig del. et sc.

**BLANK
PAGE**

3.
ATHERINA HEPSETUS.
Die Kornähre.
Le Joel.

7.
ELOPS SAURUS.
Der Eidechsfisch.
Le Saure.

Fig. 1.



Fig. 3.

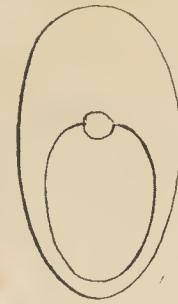
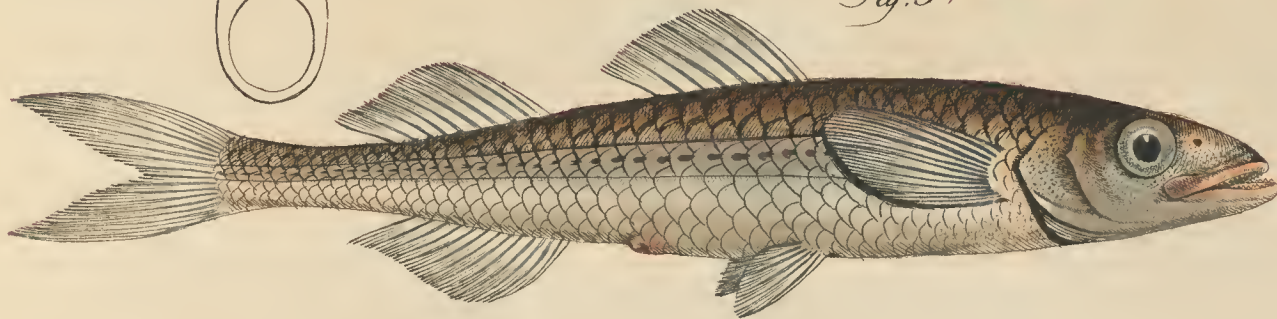
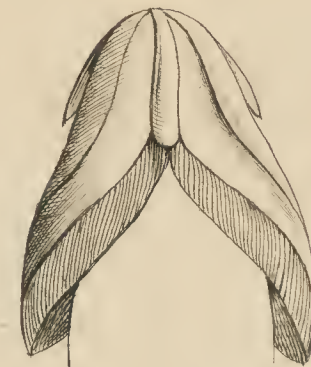
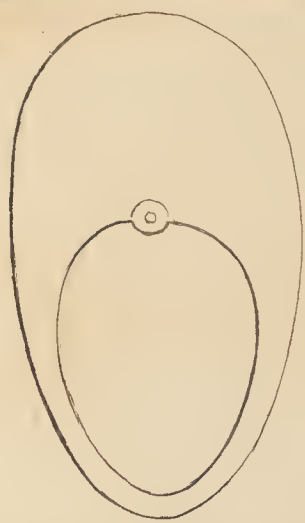

Fig. 2.



**BLANK
PAGE**

MUGIL CEPHALUS.
Der Härder.
Le Mulet.
The Mullet.



**BLANK
PAGE**

MUGIL TANG.
Der Tang.
Le Tang.

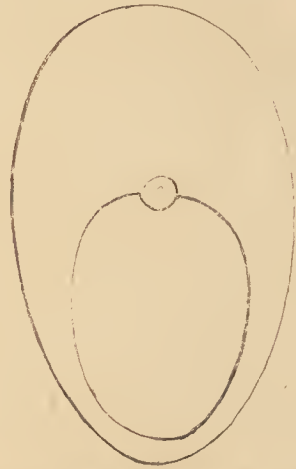

395.

J. F. Stenwig del et sc

**BLANK
PAGE**

MUGIL PLUMIERI.
Der Weitmund.
Le Plumier.



Plum. del.

396.
J. F. Hennig sc.

**BLANK
PAGE**

EXOCOETUS EXSILIENS.
Der Springfisch.
Le Muge volant.
The Swallow.



**BLANK
PAGE**

EXOCOETUS EVOLANS.
Der Hochflieger.
Le Poisson volant.
The Flying-Fish



**BLANK
PAGE**

EXOCOETUS MESOGASTER.
Der Mittelflosser.
Exocet Meteorien
The Middle-Pinned Flying-Fish.



**BLANK
PAGE**

POLYNEMUS PLEBEIUS.
Der Kalamin.
L'Emoi.
The Kalamin.



**BLANK
PAGE**

POLYNEMUS DECACTYLIUS.
Die Stumpfnase.
Le Camus.
The Flat-Nose.

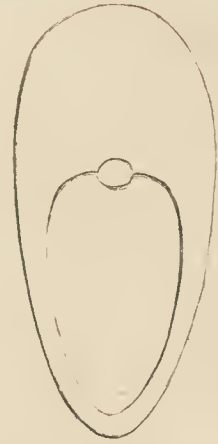

**BLANK
PAGE**

POLYNEMUS PARADISEUS.
Der Paradiesfisch.
Le Poisson Paradis.
The Fish of Paradise.



Pat. Plumier del.

402.
J. F. Hennig sc.

**BLANK
PAGE**

CLUPEA CYPRINOIDES.
Der Karpfenhering.
L'Apalike.
The Deep-water-Fish



**BLANK
PAGE**

CLUPEA THRISSA.
Die Borstenflosse.
Le Cailleux-Tasfart.
The Sprat.

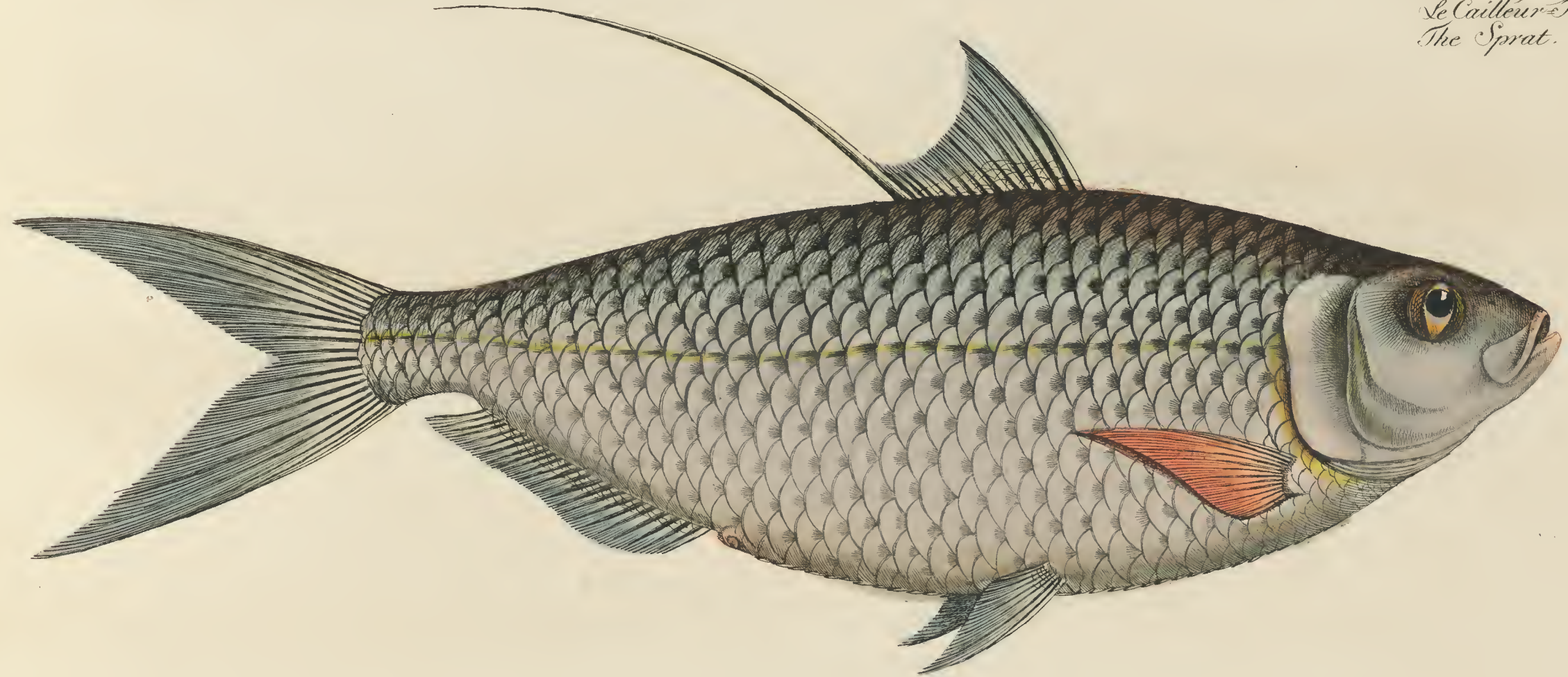

404

Tab. Plumier del.

J. F. Herwig sc.

**BLANK
PAGE**

CLUPEA SINENSIS
Der Chinesische Hering.
Le Hareng de la Chine.
The Chinese Herring.



**BLANK
PAGE**

CLUPEA PILCHARDUS.
Der Pilchard.
Le Pilchard.
The Pilchard.



**BLANK
PAGE**

CLUPEA AFRICANA.
Der africanische Hering.
Le Hareng Africain.
The african Herring.



407.

J. J. Stenwig del. sc.

"A. 46. 5. 18."

**BLANK
PAGE**

CYPRINUS CLUPEOIDES
Der Heringskarpfen.
Le Cyprin clupeid.
The Herring-Carp.

CLUPEA ATHERINOIDES
Der Silberstreif.
La Grande d'Argent.
The Silver striped Herring.



Fig. 1.

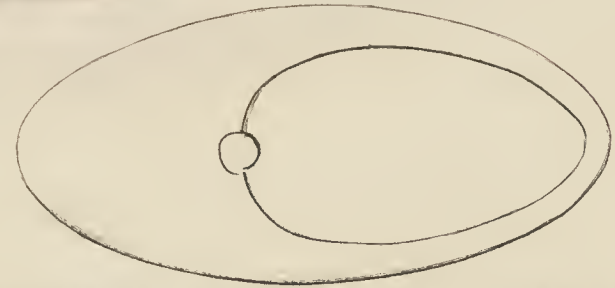

Fig. 2.



**BLANK
PAGE**

CYPRINUS FIMBRIATUS.
Der Franzenmund.
Le Frangé.
The fringed-Carp



**BLANK
PAGE**

CYPRIN: MACROPHthalmus
Das Glatzauge.
Le Telescope.
The Telescope.



Gestochen auf Kosten des Herrn H. E. zu G.

710.

J. F. Hennig del. et sc.

**BLANK
PAGE**

CYPRINUS CIRRHOSUS.
Der Wölköndel.
Le Wölkönder.
The Cirrhated-Carp.

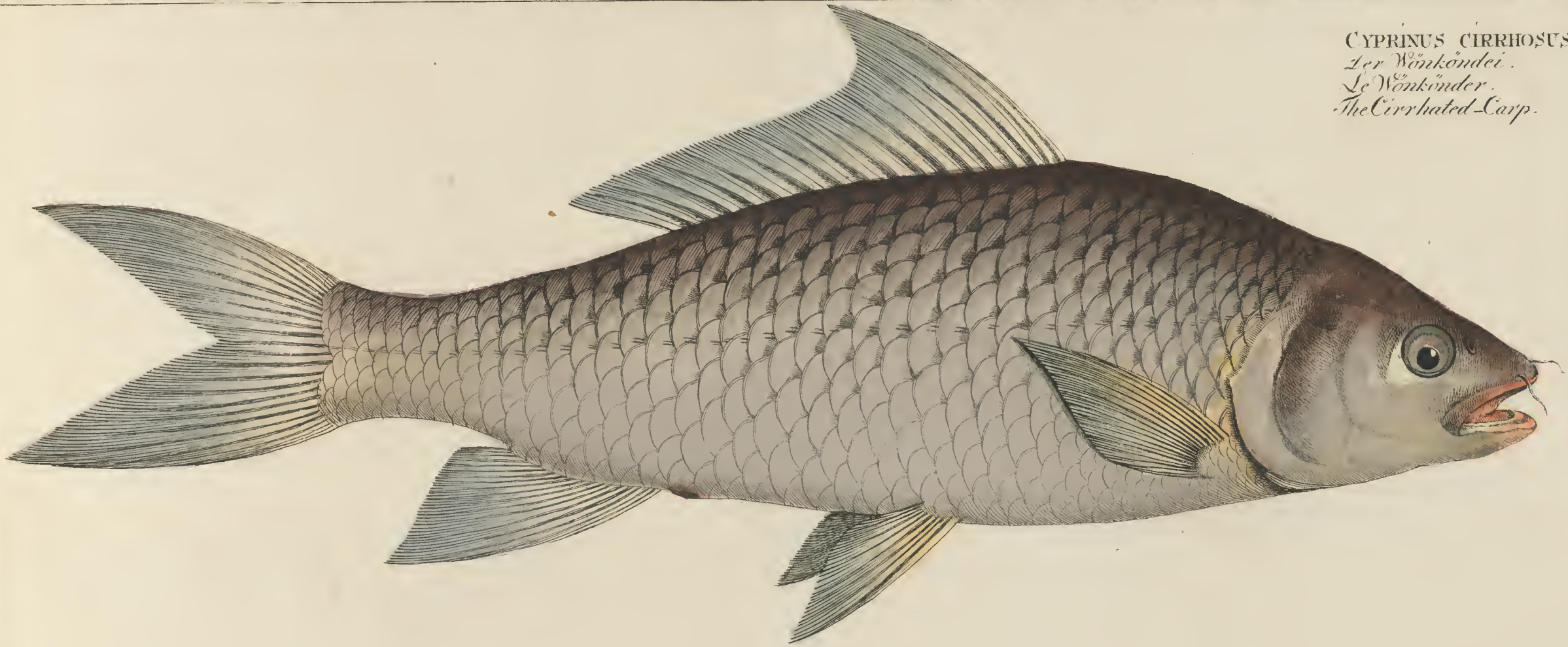

411.

J. Gantz del.

J. F. Hennig sc.

**BLANK
PAGE**

CYPRINUS FALCATUS.
Der Sichelkarpfen.
La Faucil.
The Sichel-Carp.

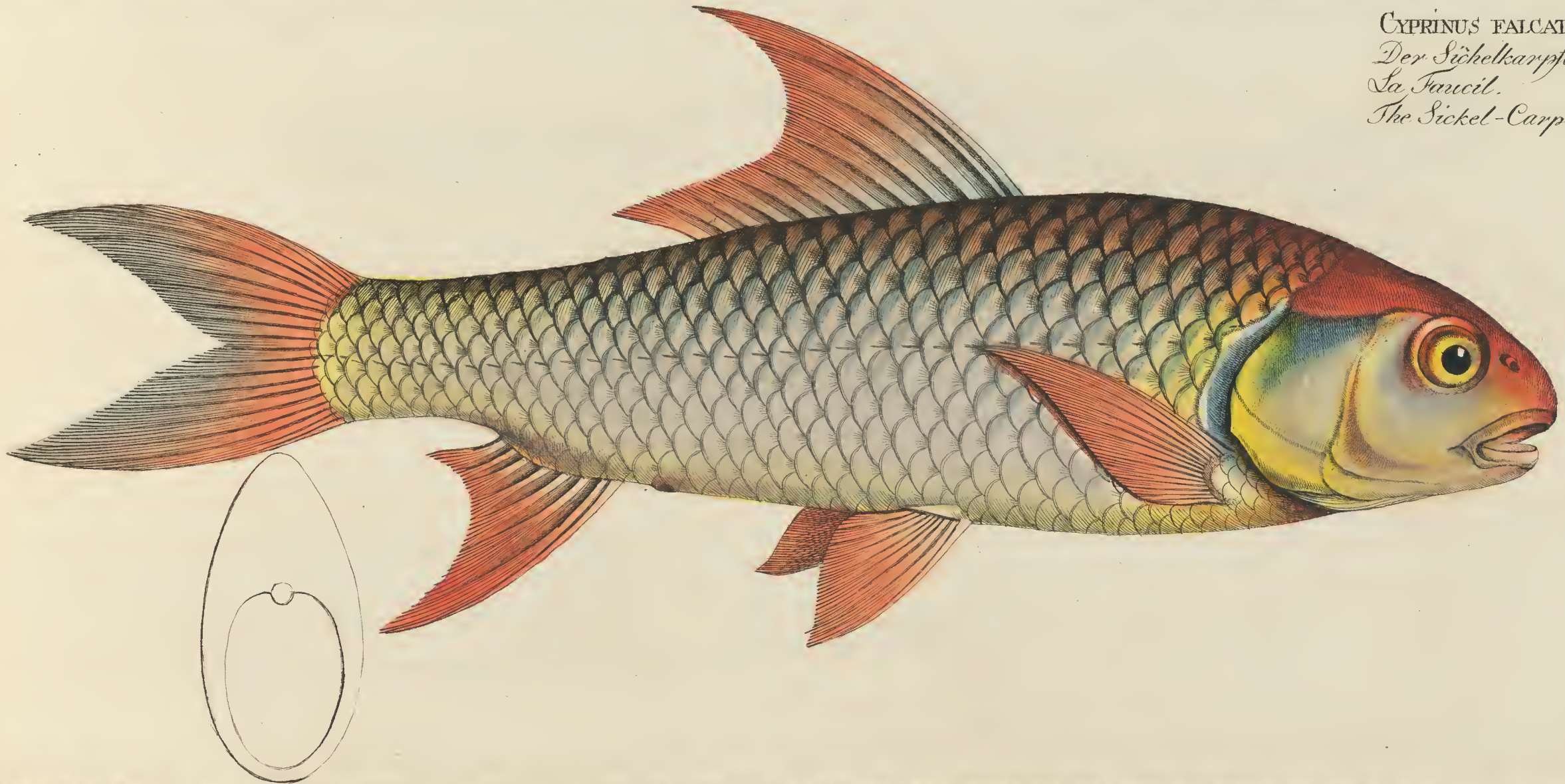

**BLANK
PAGE**

GASTROBRANCHUS COECUS.
Der Blindfisch.
L'Aveugle.
The Blind Fish.

Fig. 1.

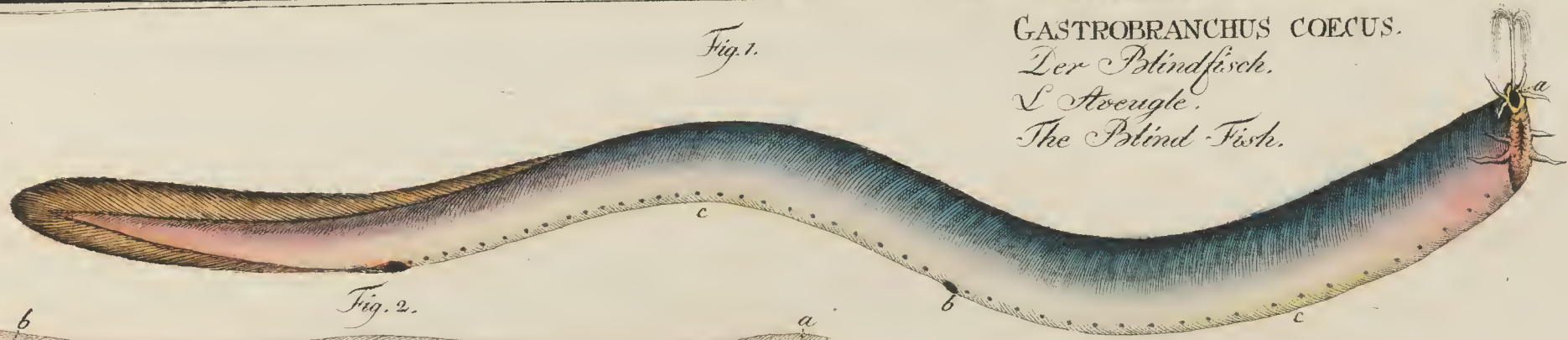

Fig. 2.

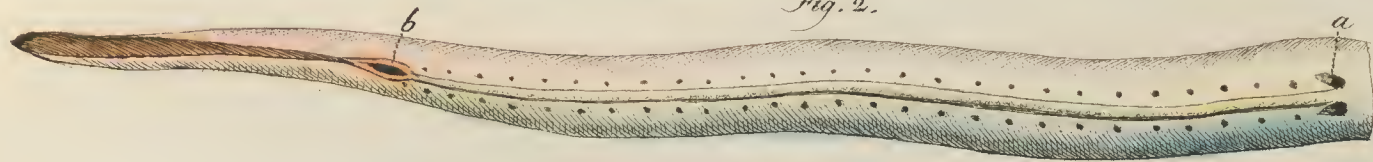

Fig. 3.

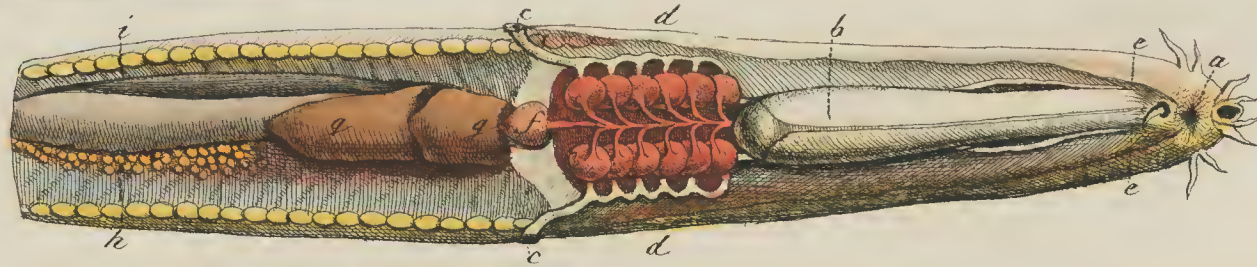
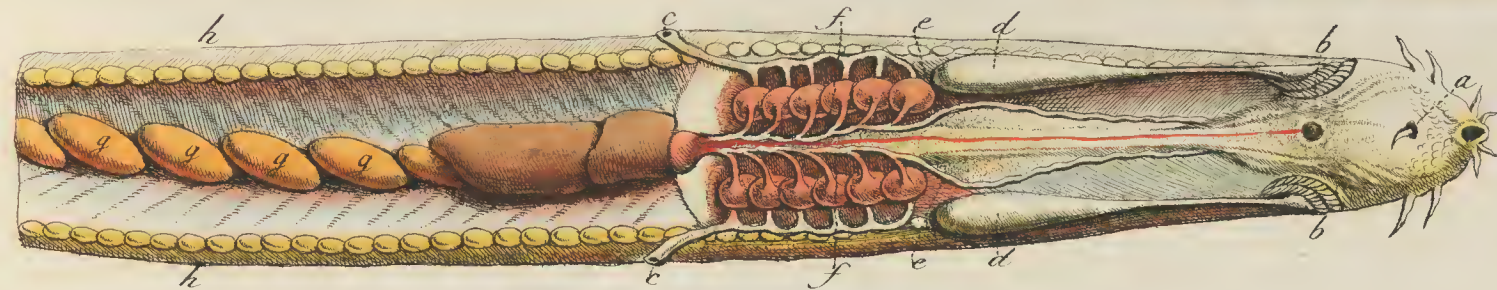

Fig. 4.



**BLANK
PAGE**

CCCCXIV

BALISTES LOEVI
*Der platte Hornfisch.
Le Baliste lise.
The smooth old Wife.*



414.

J. J. Hennig del. et sc.

**BLANK
PAGE**

Gymnothorax Catenatus,
Der Klettenfisch.
Le Gymnothorax à Bracelets.
The Chain-Fish.

Fig. 1.

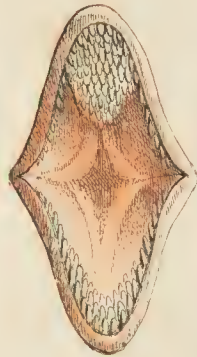
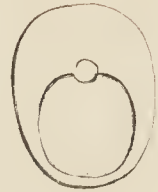
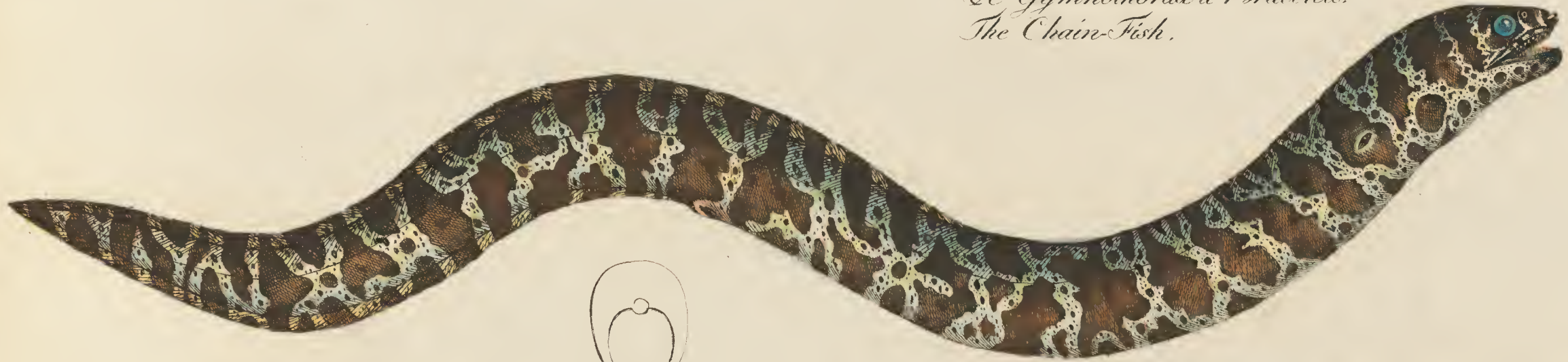

Petromyzon ARGENTEUS.
Das Silberneunauge.
La Lamproye argentée.
The Silver-Lamproy.

Fig. 2.

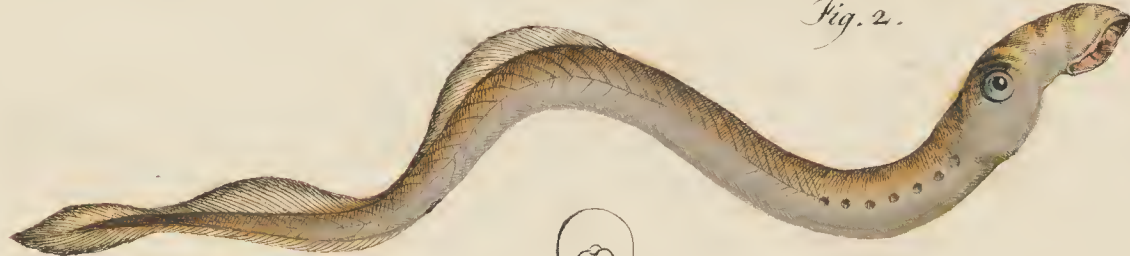

**BLANK
PAGE**

GYMNOTHORAX RETICULATUS.
Der Netzfisch.
Le Gymnothorax reticulaire.
The netting Bare-Breast.

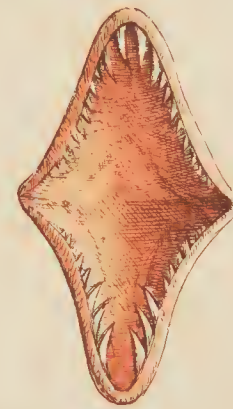

**BLANK
PAGE**



GYMNOTHORAX AFER.

*Die africanische Kahlbrust.
Le Gymnothorax d'Afrique.
The african Bare-Breast*

**BLANK
PAGE**

SYNBRONCHUS MARMORATUS.
Die marmorirte Halskieme.
Le Synbronche marbré.
The marble Synbronk.

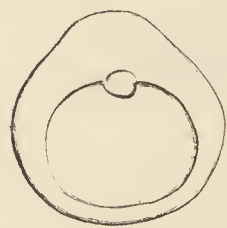
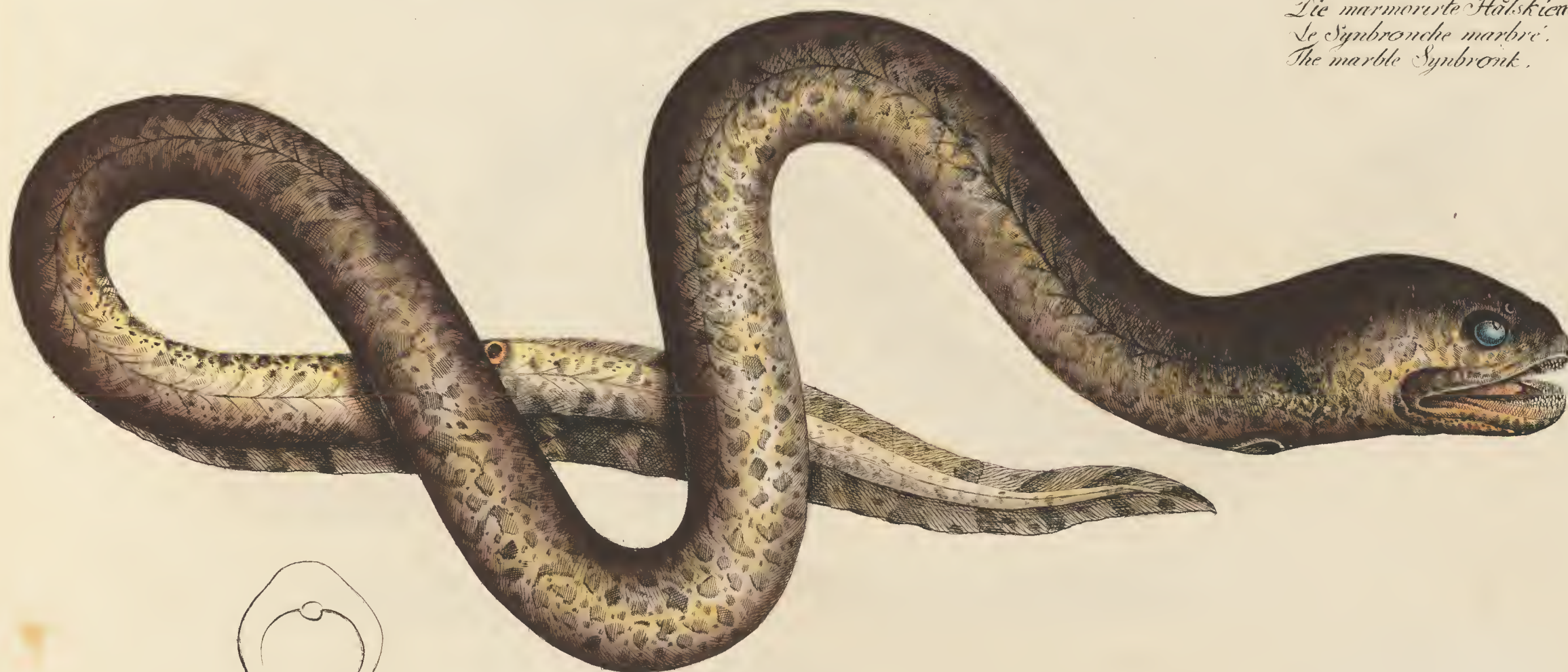

**BLANK
PAGE**

2.
SPHAGEBRANCHUS ROSTRATUS.
Die doppelte Halskieme.
Le Collibranche.
The double Chin-gilt.

Fig. 1.

1.
SYNBRANCHUS IMMACULATUS.
Die ungesleckte Halskieme.
Le Synbranche immaculé.
The Spottlesf-Synbrank.

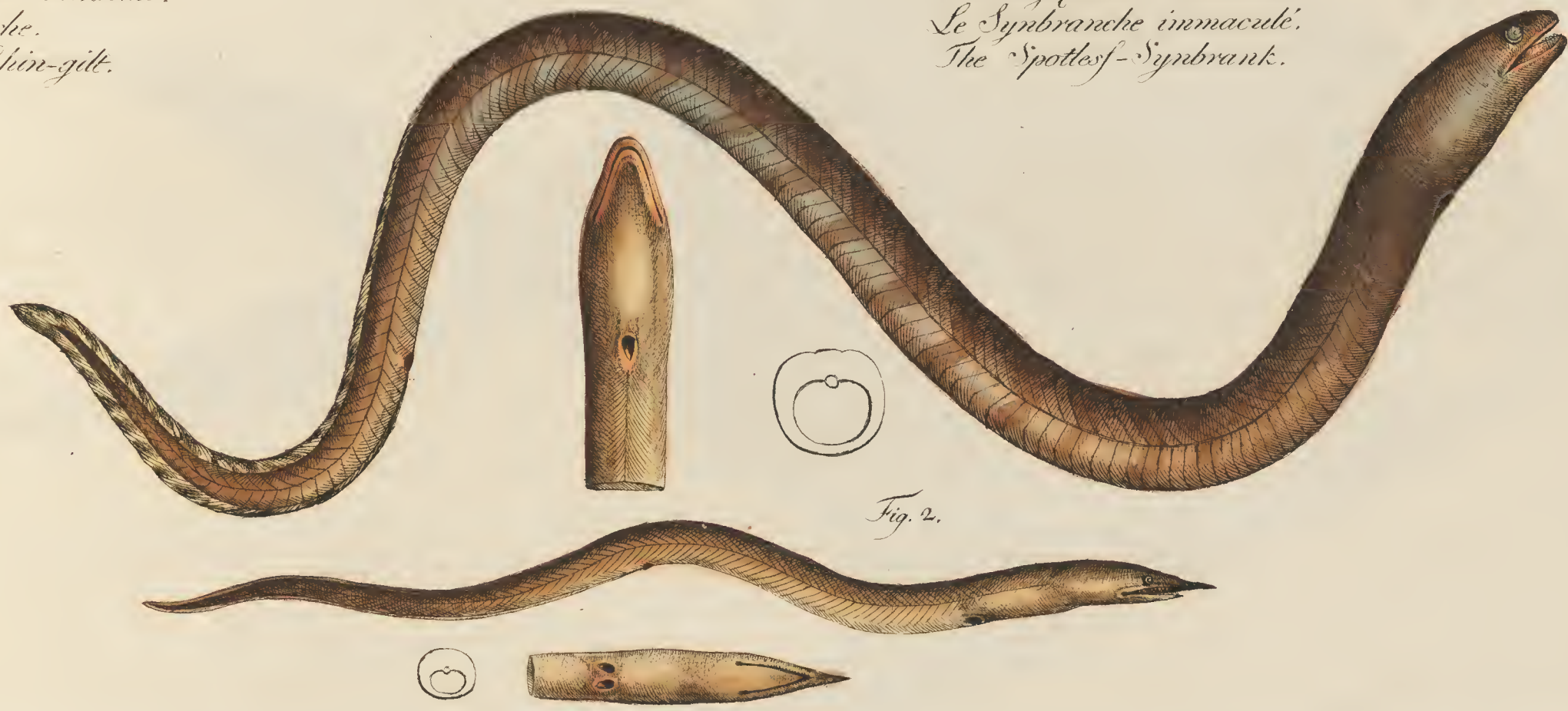

Fig. 2.

419.

J. F. Hennig del. et sc.

**BLANK
PAGE**

STROMATEUS CINEREUS.
Die graue Decke.
Le Stromate gris.
The gray Stromate.



**BLANK
PAGE**

STROMATEUS ARGENTEUS.
Der Silber Pampel.
Le Stromate argenté.
The Silver-Pampel.

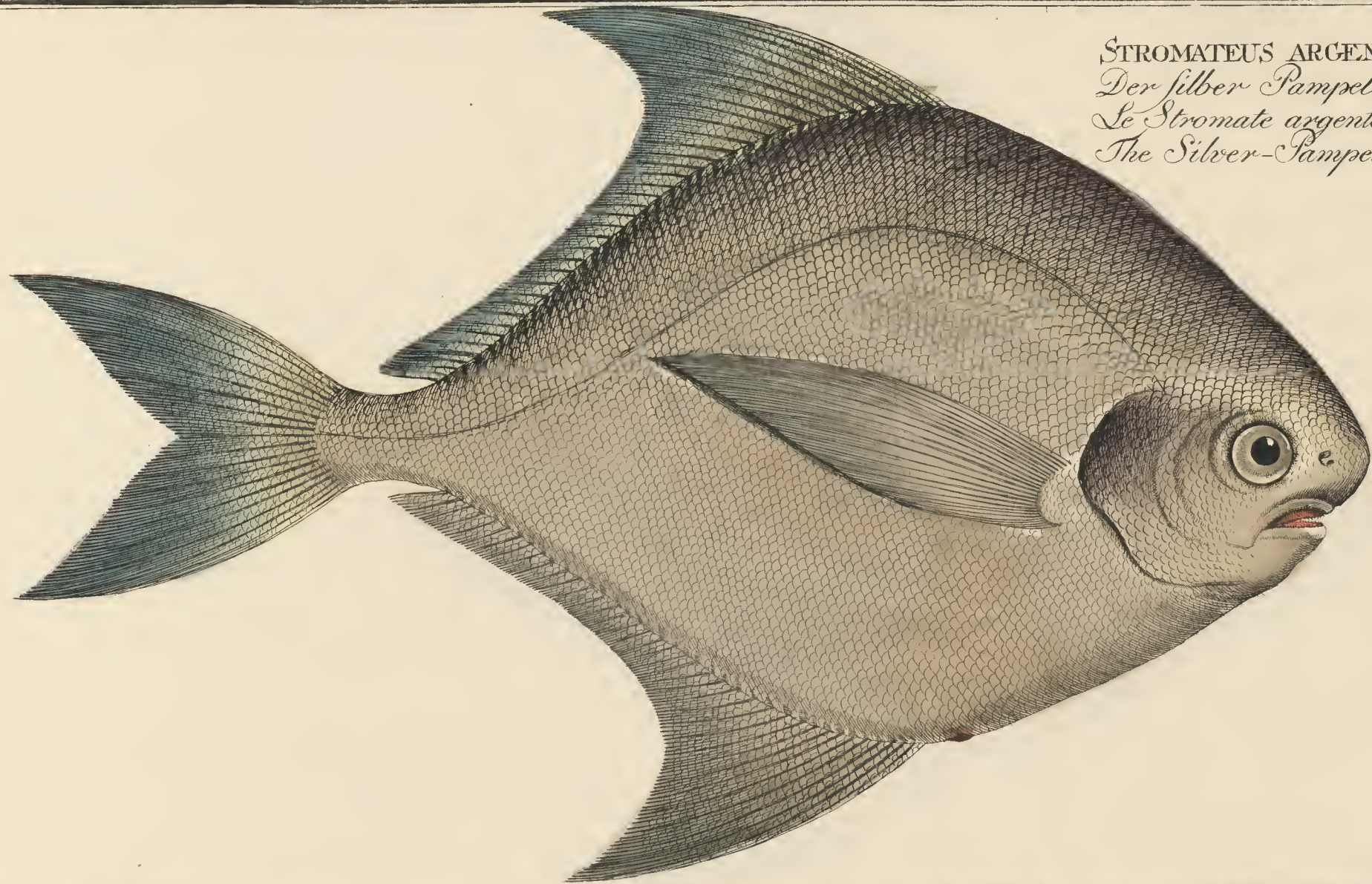
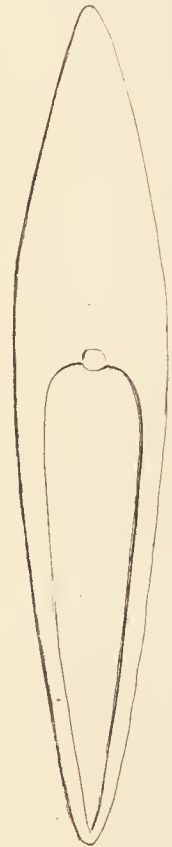

**BLANK
PAGE**

STROMATEUS NIGER.
Der schwarze Pampel.
Le Stromate noir.
The Black-Pampel.

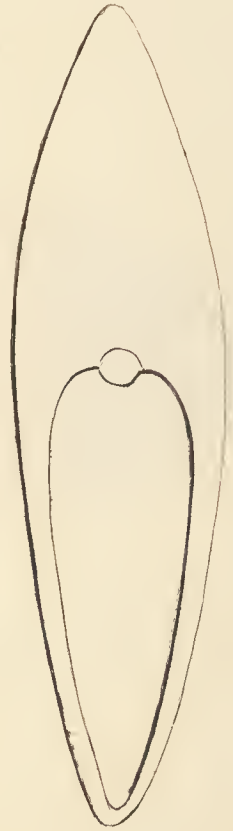

**BLANK
PAGE**

Gymnetrus Hawkenii.
Der Hawkensche Fisch.
Le Gymnetre de Hawken.
The Hawken's - Fish.



425.

J. F. Hennig del. et sc.

**BLANK
PAGE**

PLATYCEPHALUS SEATHULA.
Der Scharfzettelkopf.
La Pelle.
The Shorel.

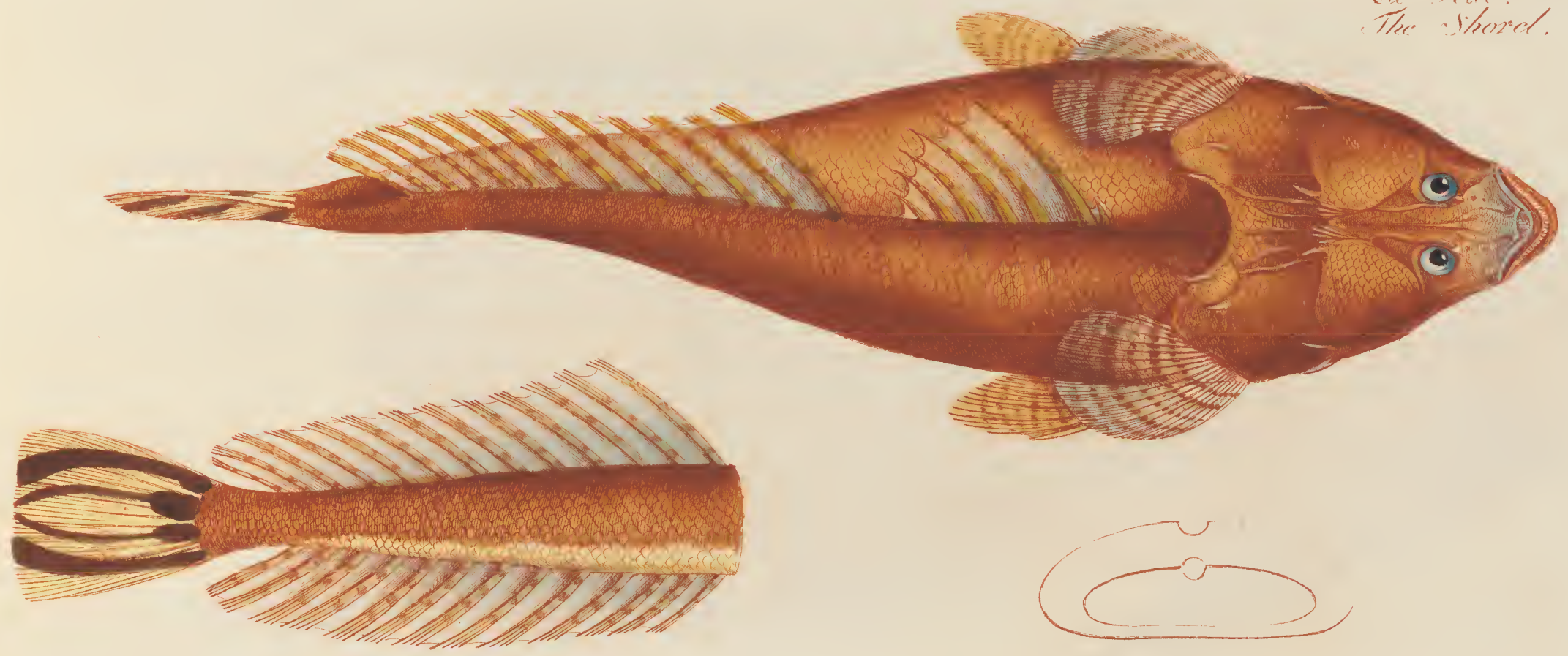

424.

F. H. Stenwig del et sc.

**BLANK
PAGE**

CHAETODON TRICOLOR
Der dreyfarbige Klippfisch
Le. Chaetodon tricolore.
The treble coloured.

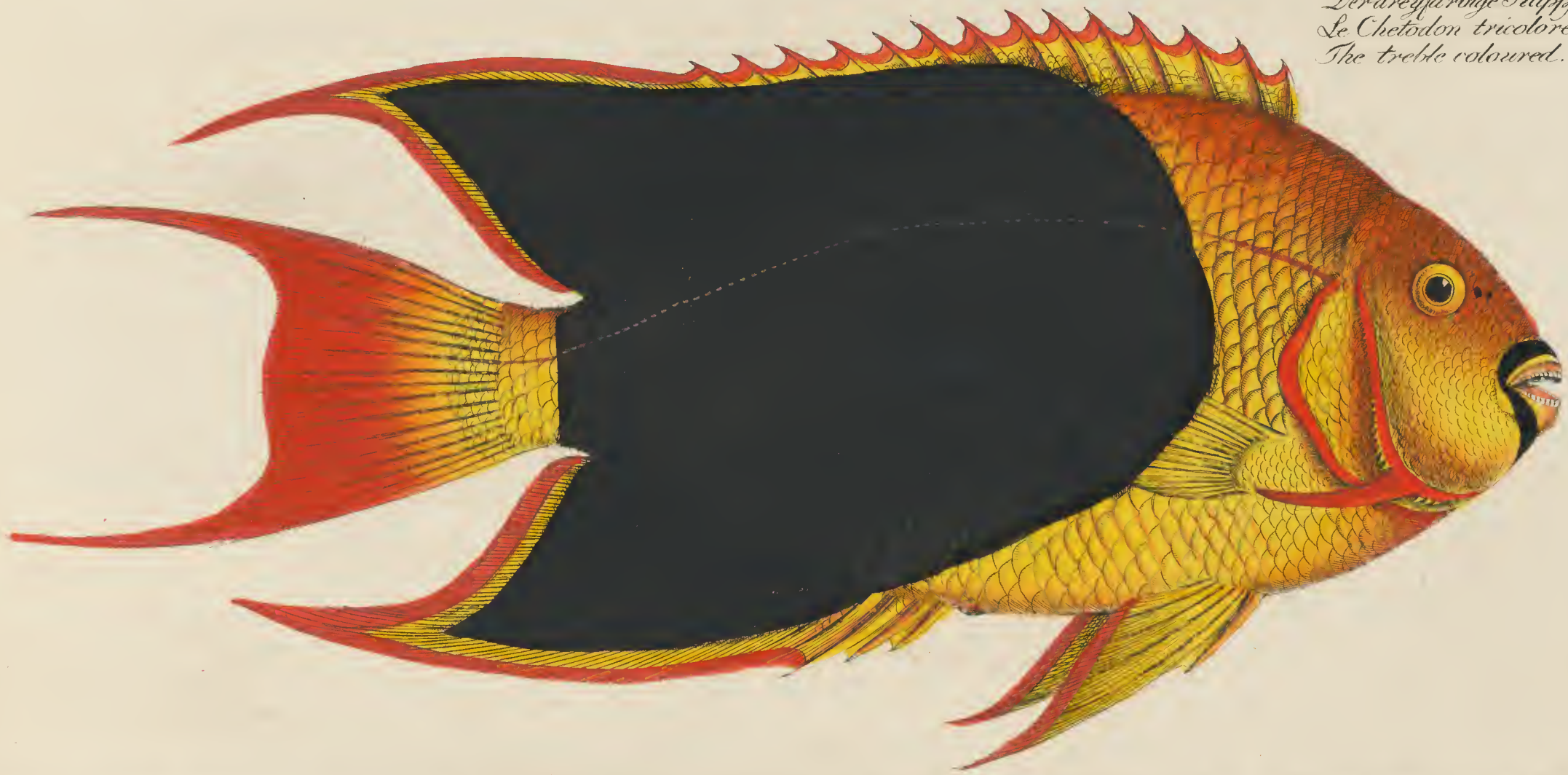
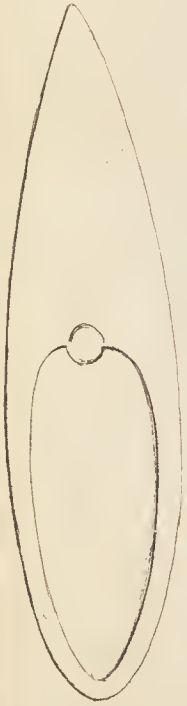

425

J. P. Stenning del. et sc.

**BLANK
PAGE**

CHATODON FALCULA,
Der Sichel-fleck.
Le Fauville.
The Sickle-Chatodon

Fig. 2.



Fig. 1.

CHATODON SETIFER,
Der Borstentraeger.
Le Seton.
The Pistle-Chatodon.

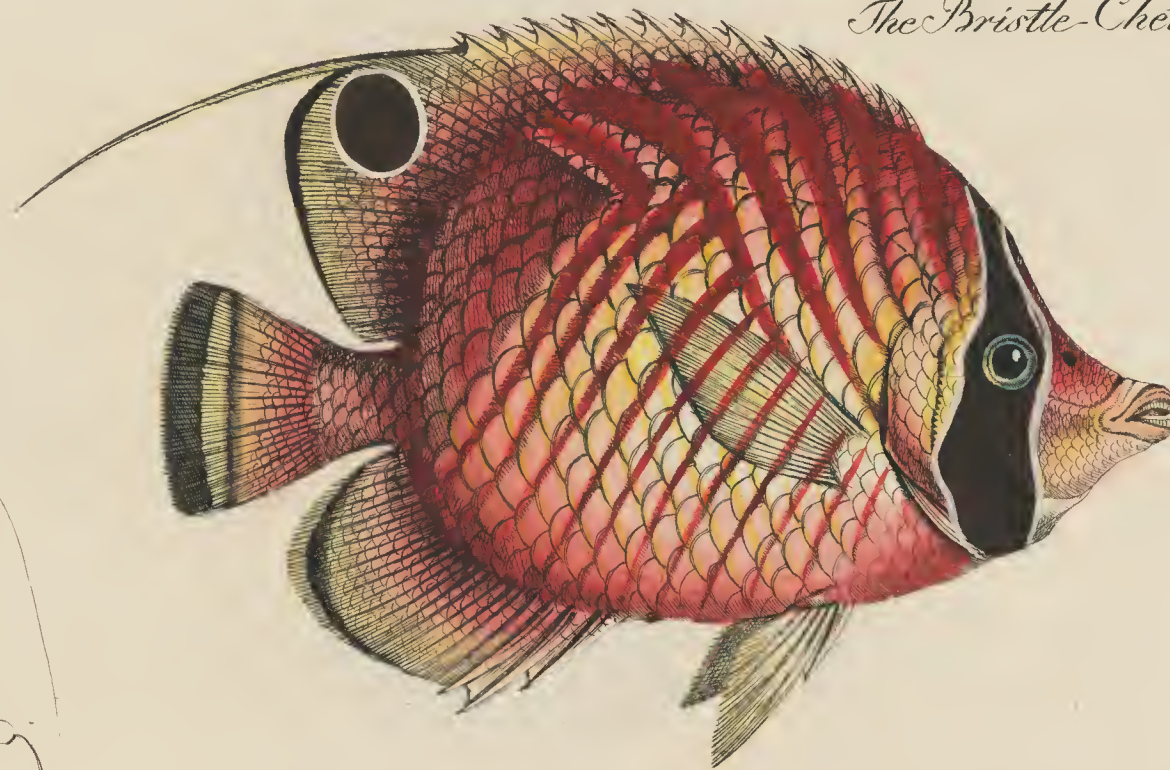

**BLANK
PAGE**

CHATODON MACULATUS.
Der gefleckte Klippfisch.
Le Pandourier Nakaitzel.
The maculated Chetodon.

Fig. 2.



Fig. 1.

ACANTHURUS VELIFER.
Der Segelträger.
Le Voilier.
The Sail.

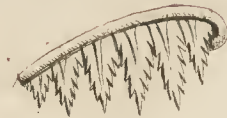
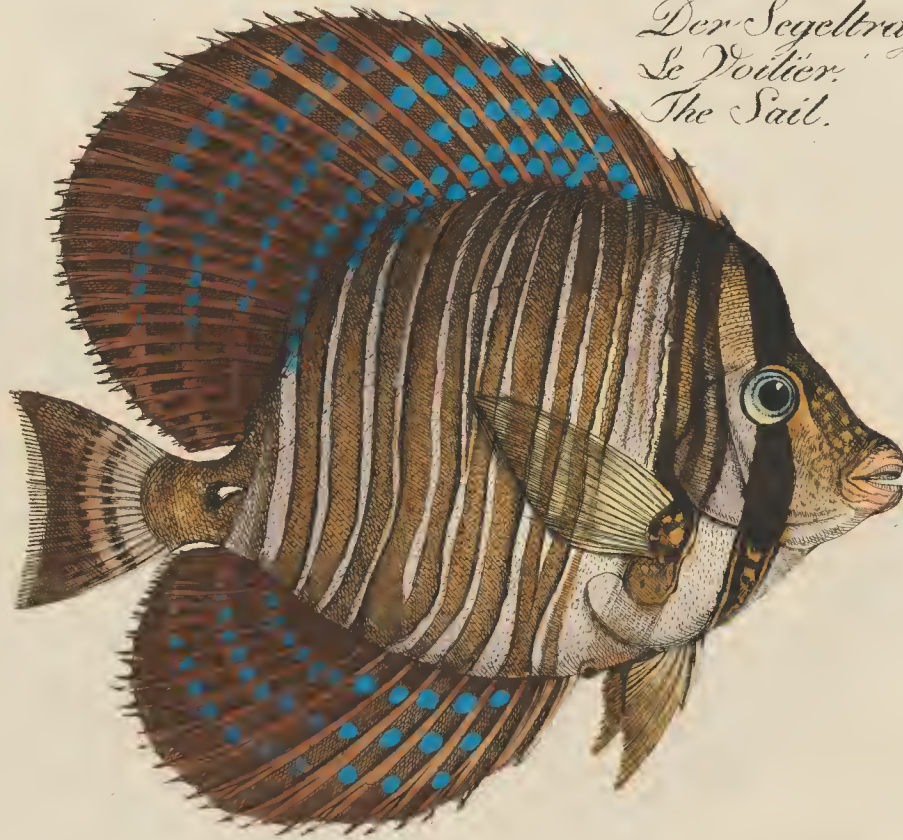

**BLANK
PAGE**

SCOMBER EDENTULUS.
Die zahnlöse Mackrele.
Le Maquereau édenté.
The toothless Mackrel.



**BLANK
PAGE**

SCOMBER MINUTUS.
Die kleine Mackrele.
Le petit Maquereau.
The littel Mackrel.

Fig. 1.

CLUPEA NASUS.
Der Nasenhering.
Le Hareng Nason.
The Nose Herring

Fig. 2.



**BLANK
PAGE**

SALMO TUMBIL.
Der Tumbil.
Le Tumbil.
The Tumbil.



**BLANK
PAGE**

NOTOCANTHUS NASUS.
Der Stachelrücken.
Le Notocante.
The Notocanth.

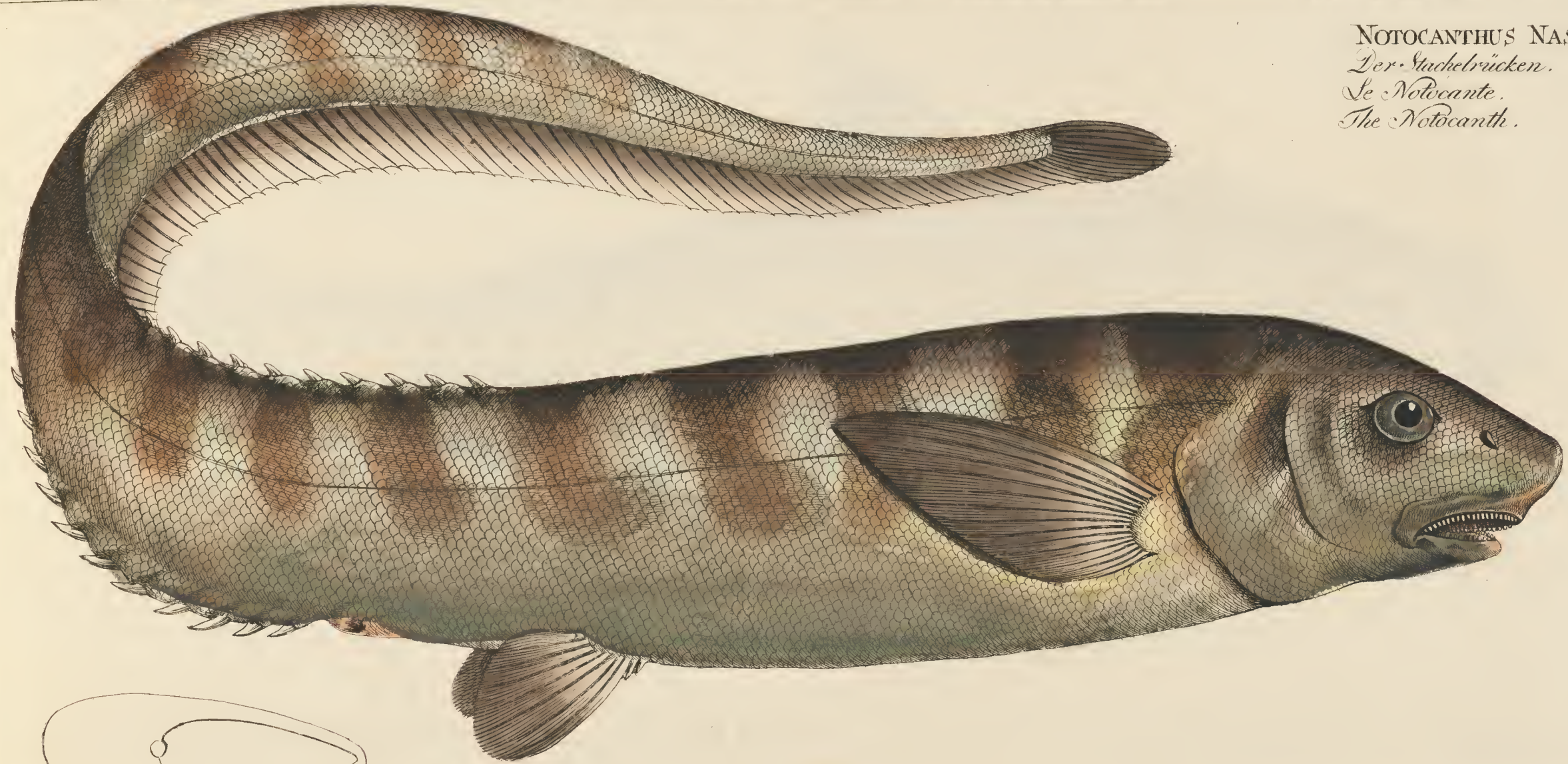

**BLANK
PAGE**

CLUPEA MALABARICA.
Der malabarische Hering.
Le Hareng de Malabar.
The Herring of Malabar.

