

170

Abbildungen
neuer oder unvollständig bekannter
Amphibien,
nach der Natur oder dem Leben entworfen,
herausgegeben
und mit einem erläuternden Texte begleitet

von

Dr. H. Schlegel,
Conservator des Niederländischen Reichs-Museums &c. &c.

Düsseldorf,
Verlag v. Arnz & Comp^{nie}
1837-1844.

RECHTEL
NATIONAAL MUSEUM
ROTTERDAM

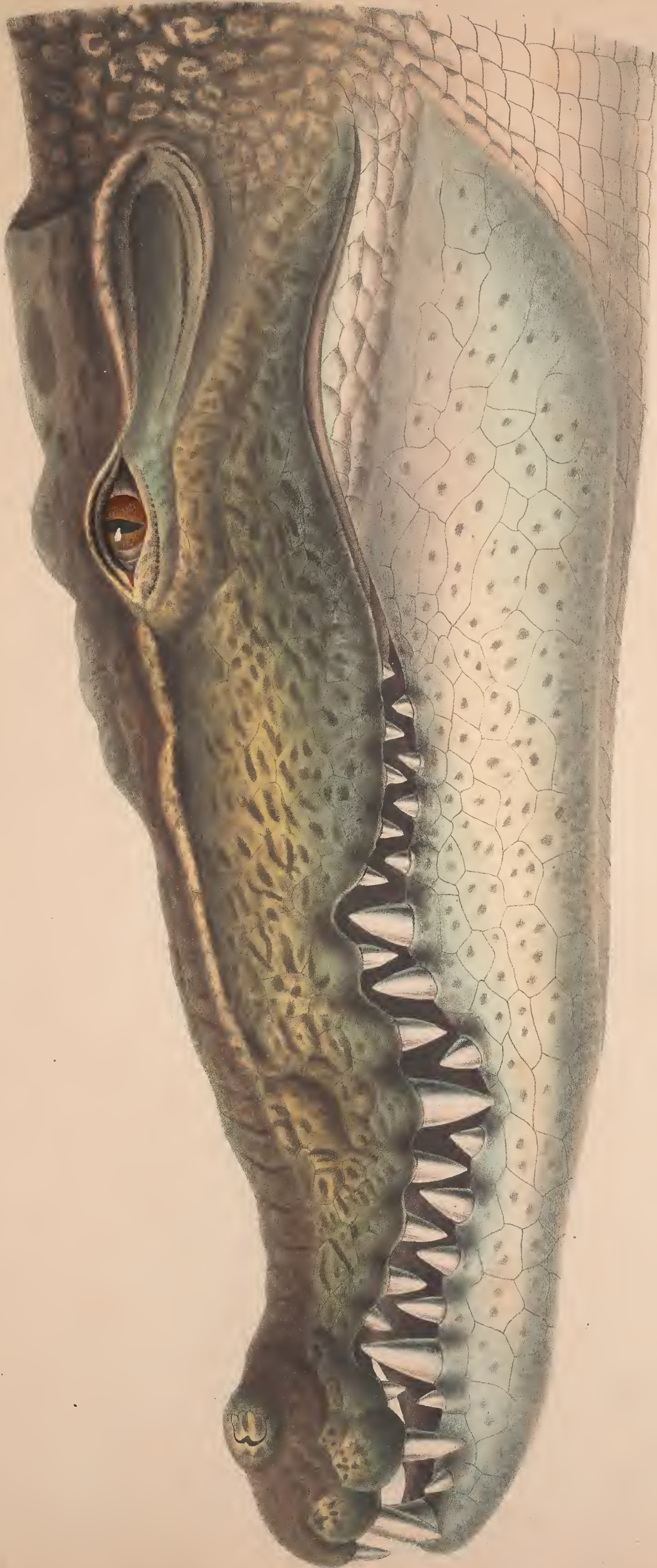

Crocodilus hyperocatus.

DSI



6.



7.



8.



5.



Gymnodactylus marmoratus.

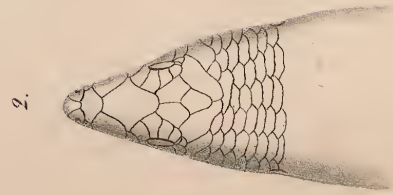
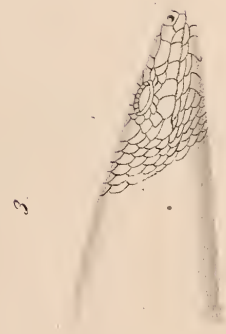
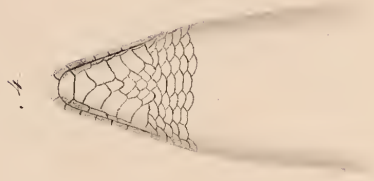
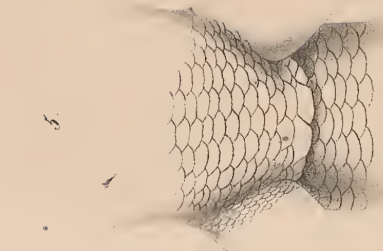

Triturus Müllerii.

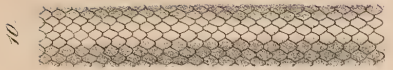
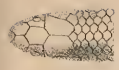

Crotalaria Simoni



Coluber melanurus.

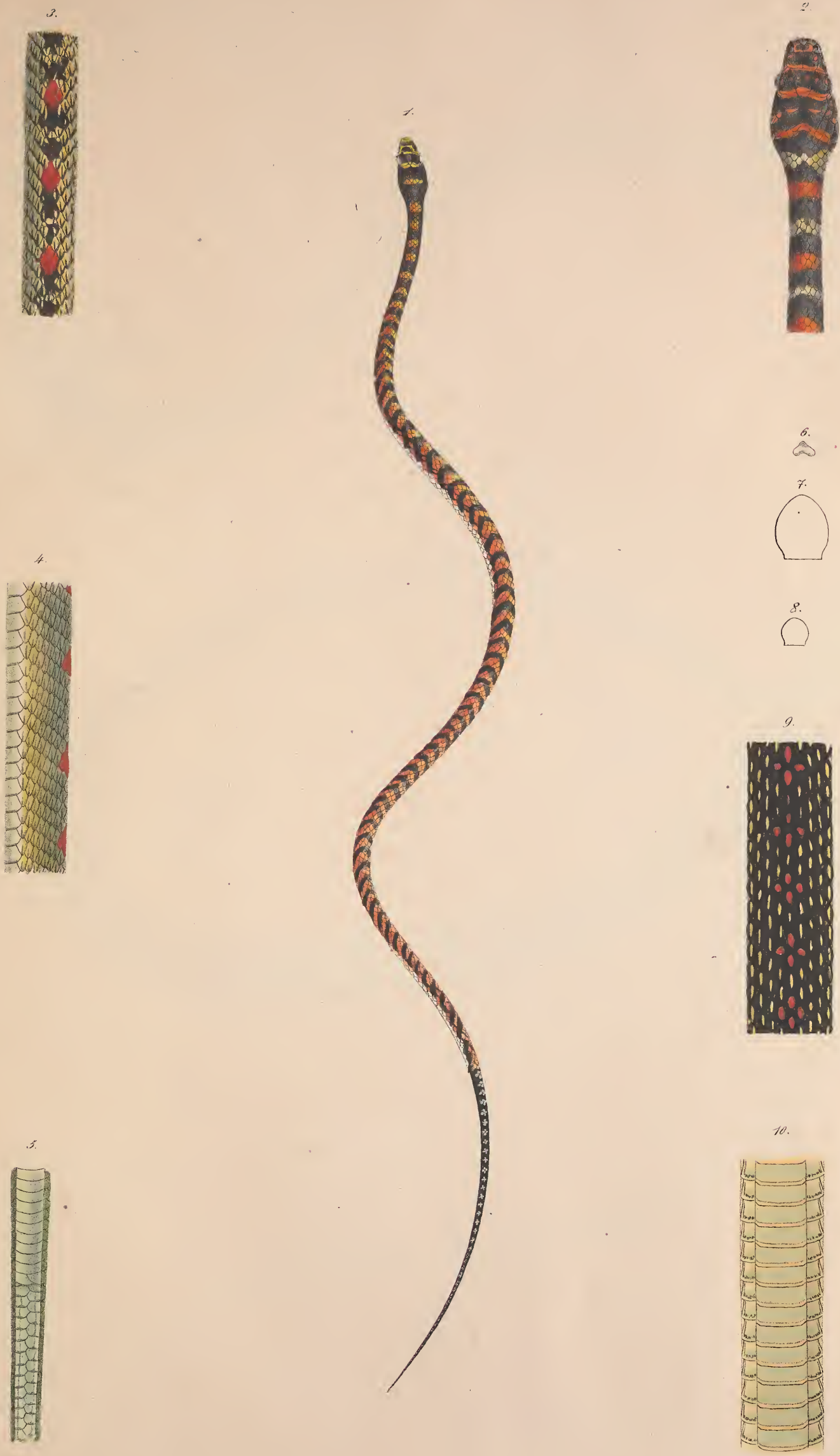

Dendrophis ornata.

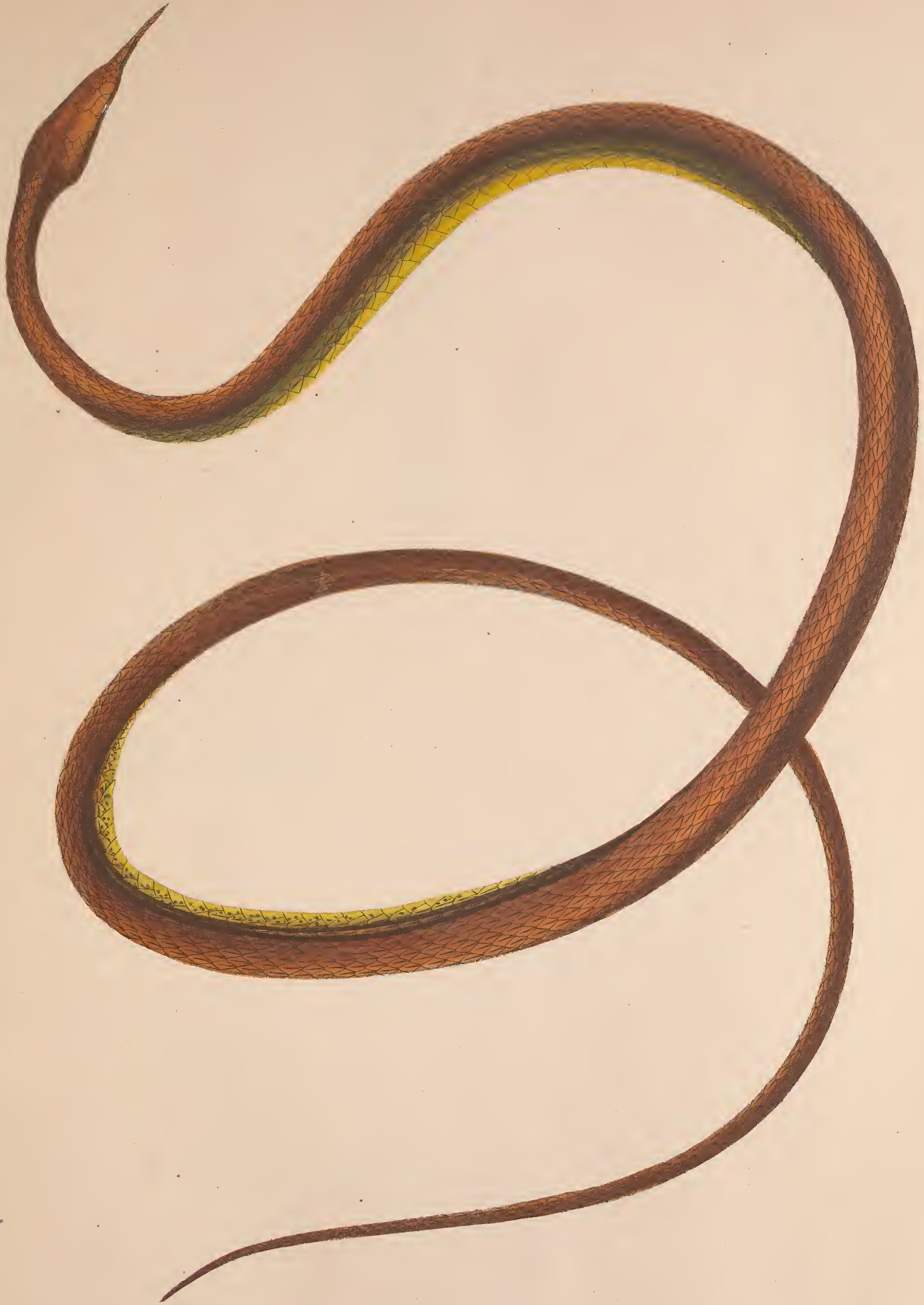

Dryocophis Langaha.

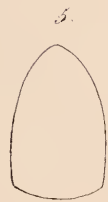
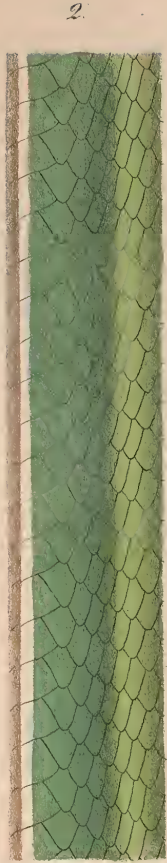

Dryiophis
1-6. *D. prasina*. 7-11. *D. Langaha*



Hyla.

1. *H. chalconotus.* 2. *H. cyanica.* 3. *H. erythraea.* 4. *H. aurifasciata.*



Ceratophrys
1. 2. *C. cornuta*. 3. *C. montana*. 4. *C. turpicola*.

1.



2.



3.

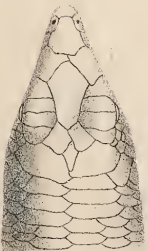

4.

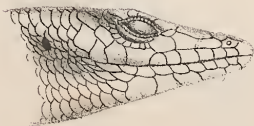

5.

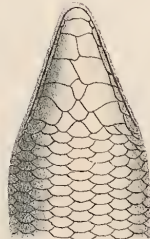

6.

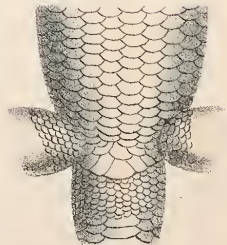

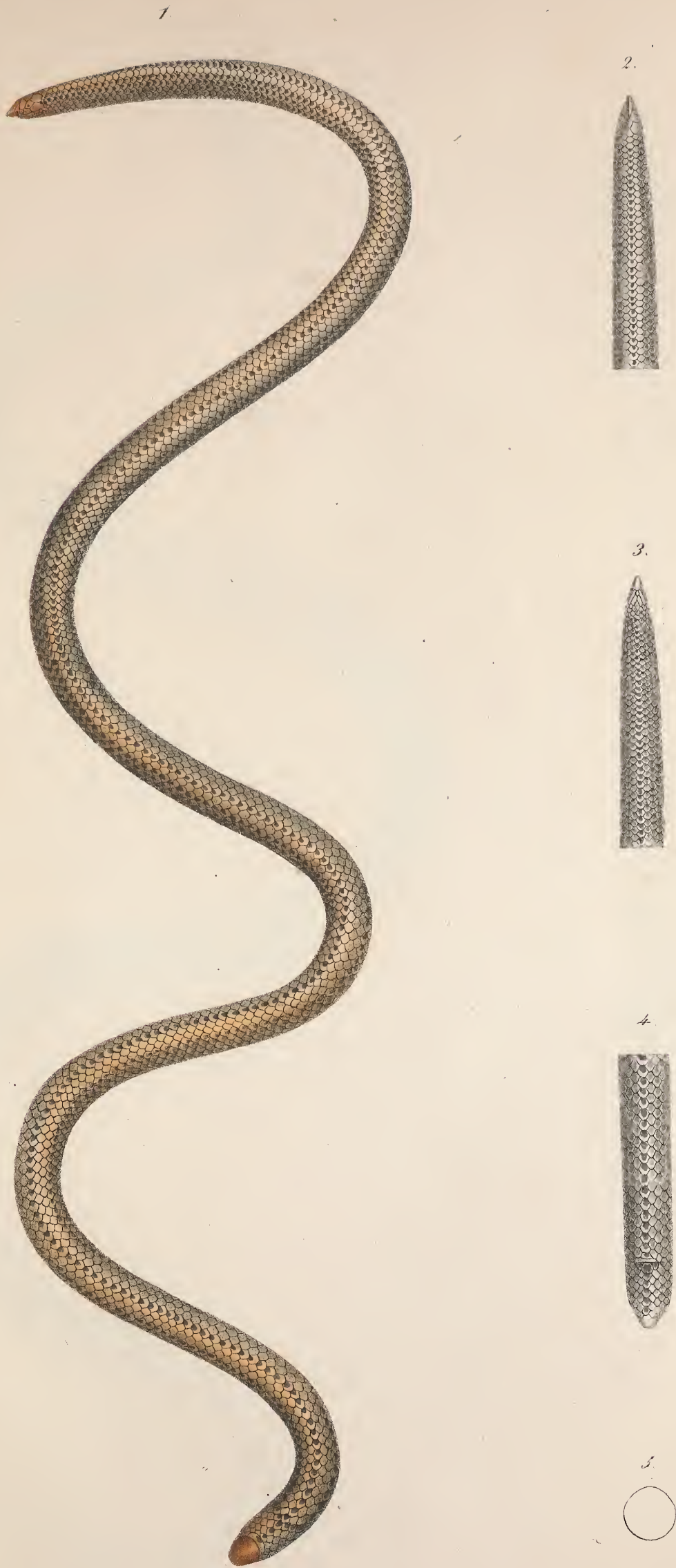

Pseudo-Typhlops oxyrhynchus.

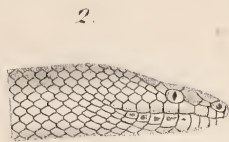
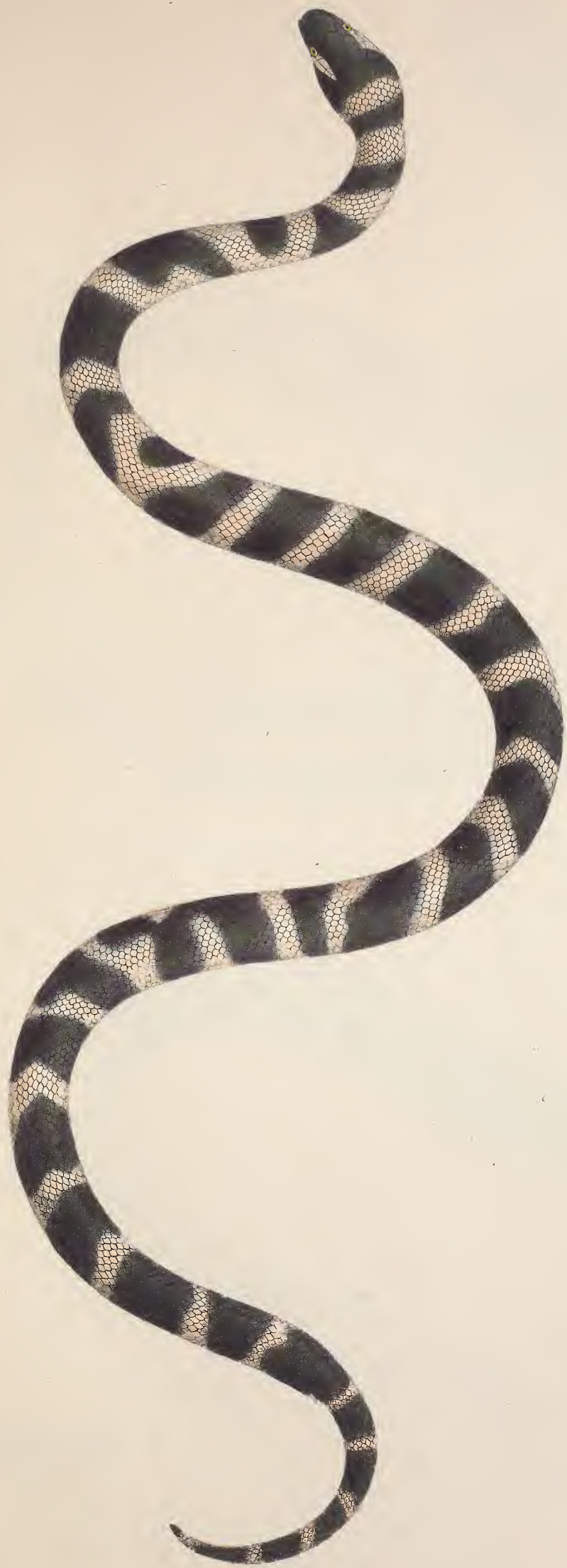

Tortrix Boa.

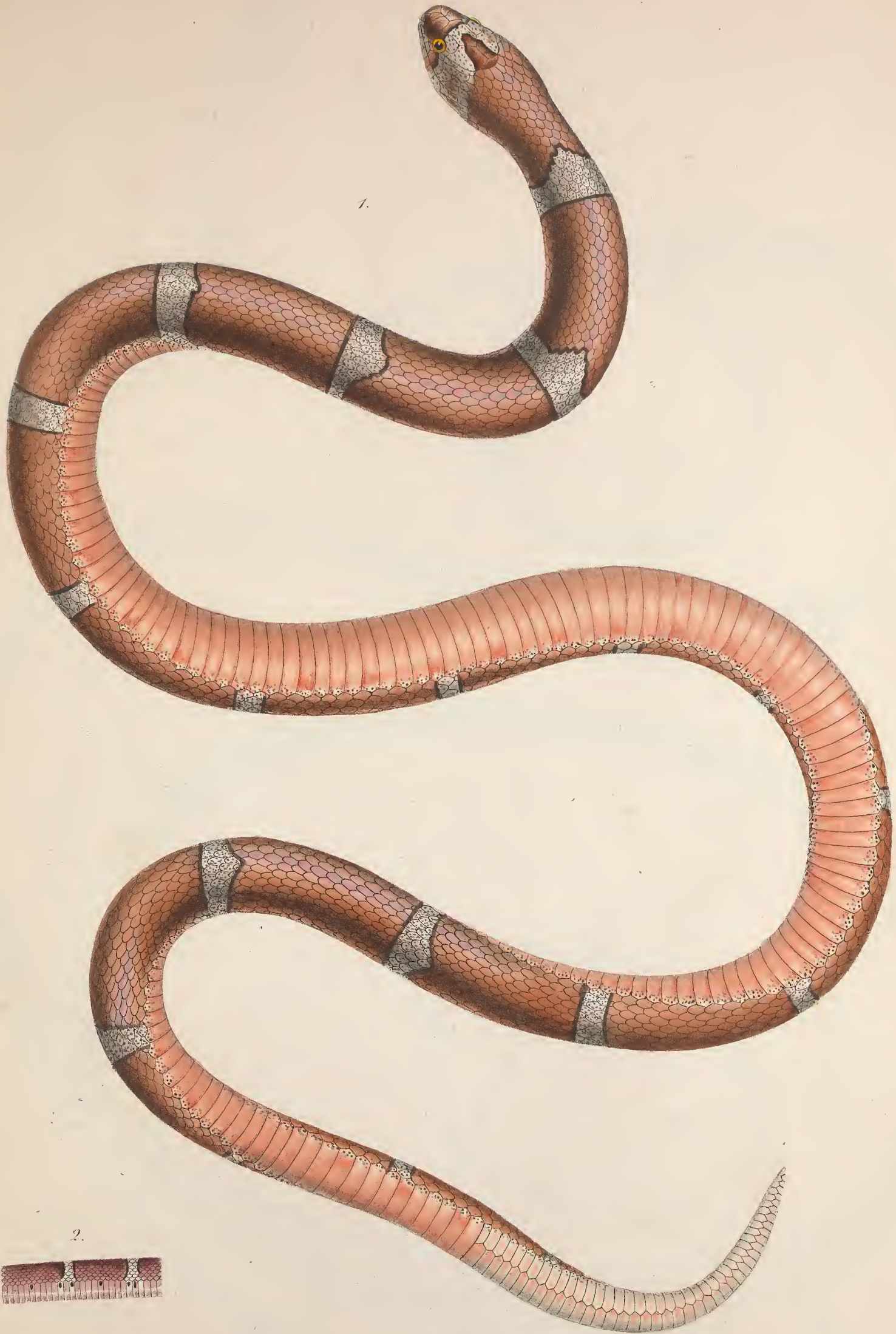

Xenodon purpurascens.

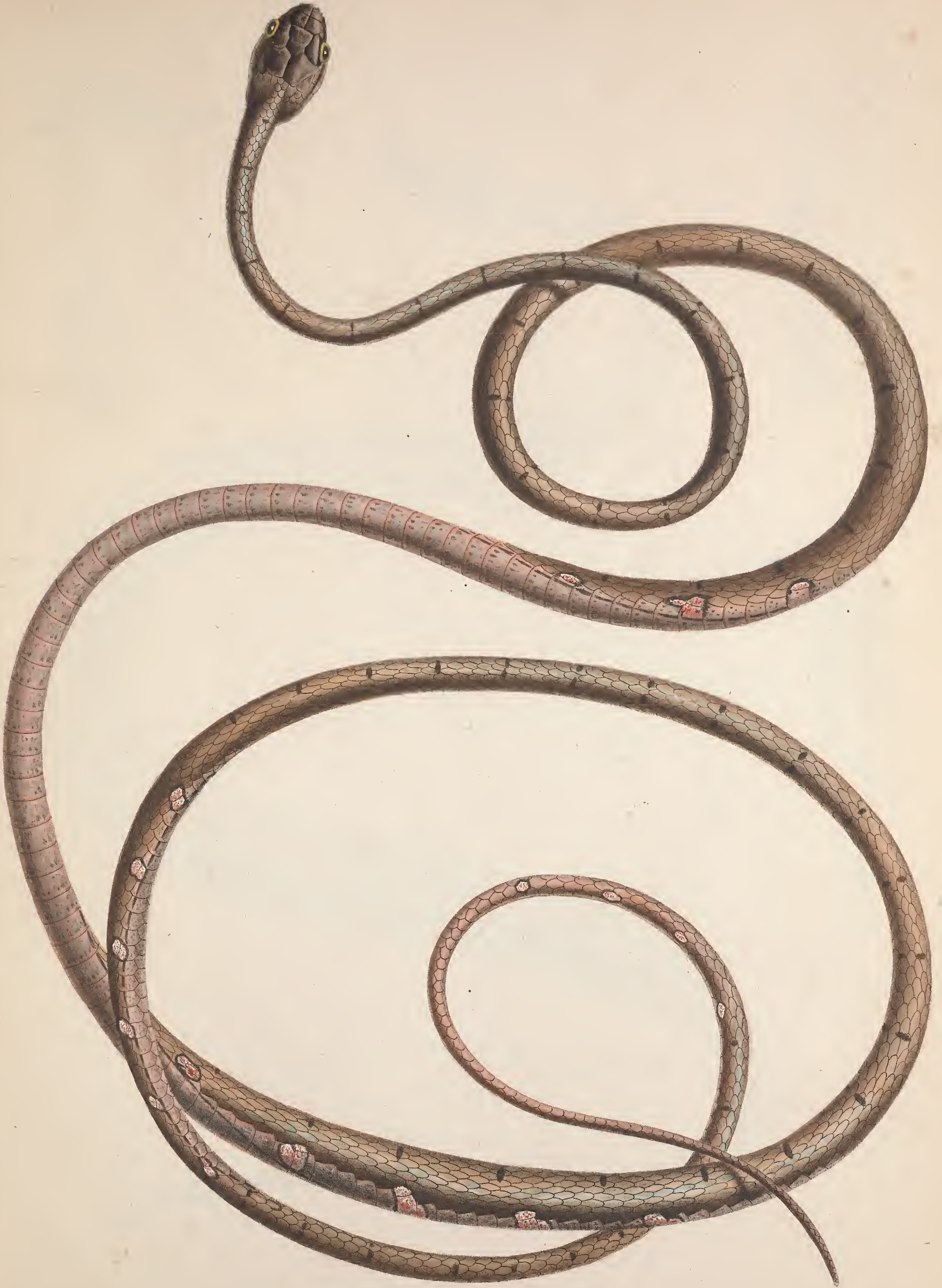

Dipsas Drapiezii.

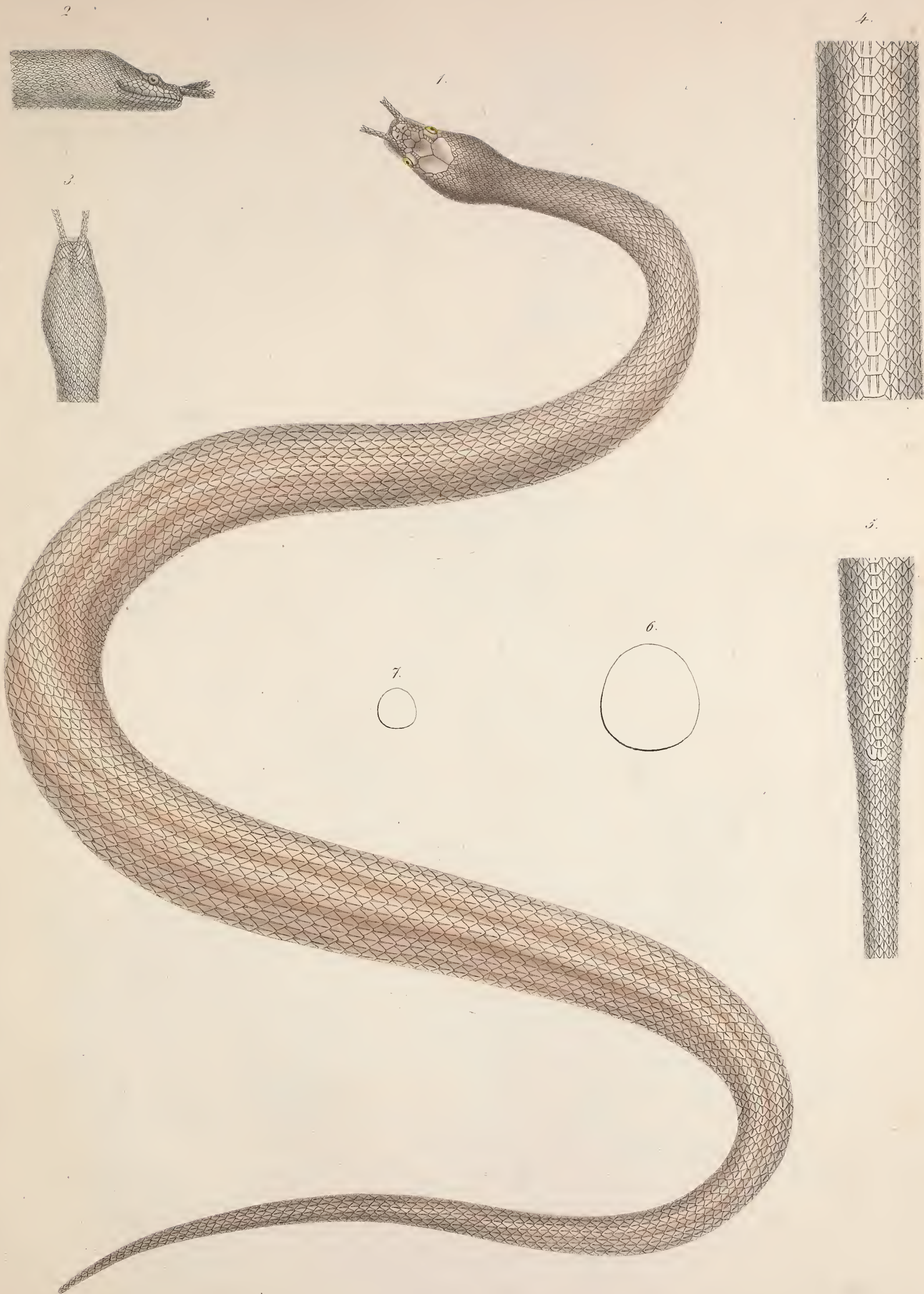

Homalopsis Herpeton.

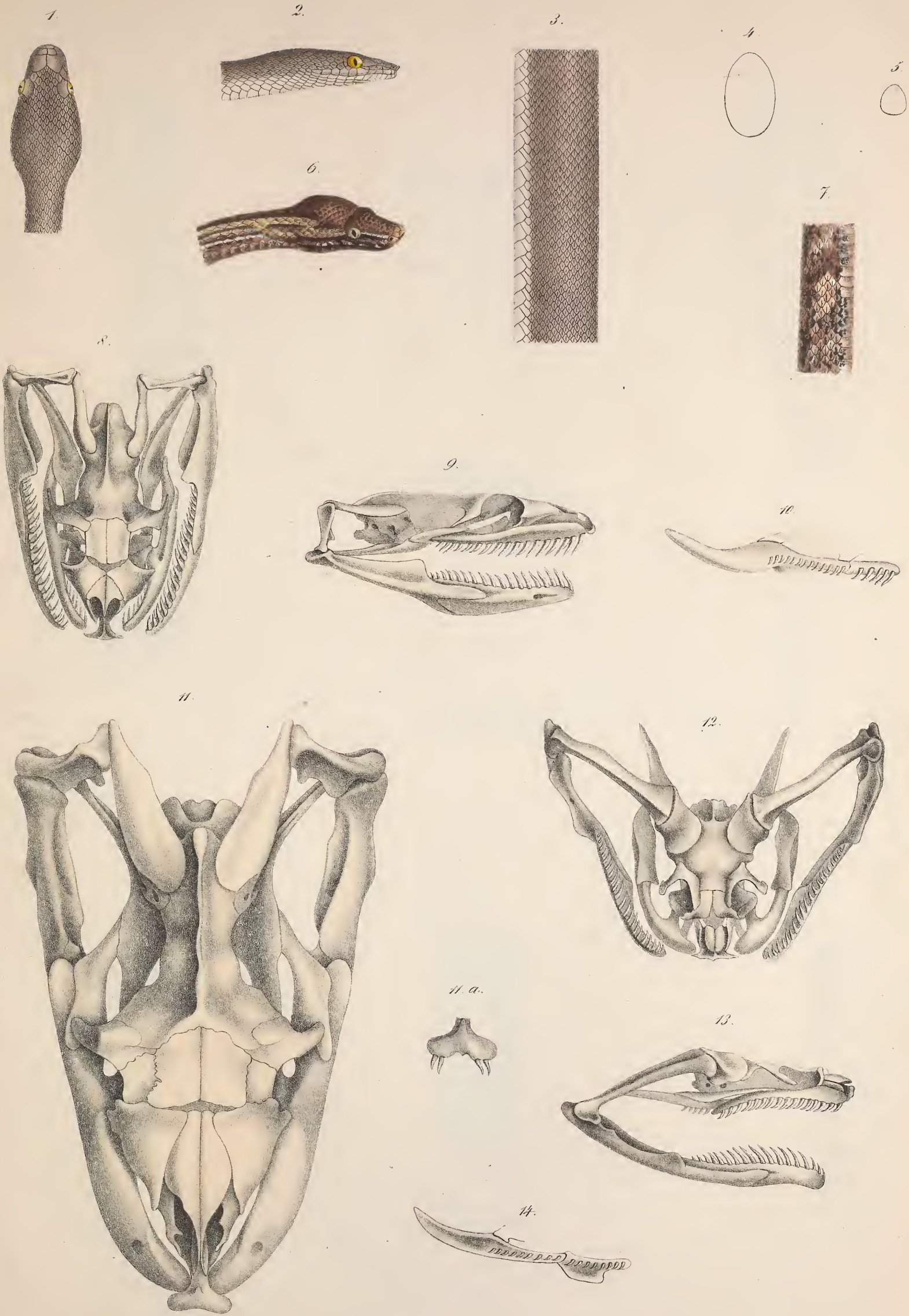

1-5. *Boa dussumieri*. 6-7. *Boa carinata*. 8-10. *Boa murina*.
 11. *Python birittatus*. 12.-14. *Acrochordus javanicus*.

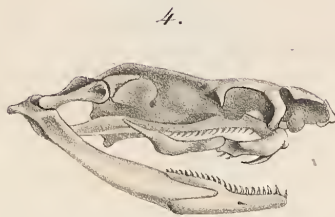
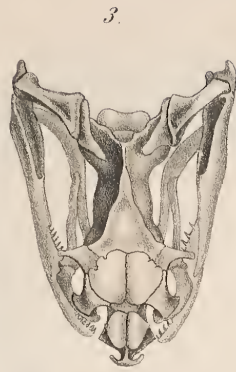
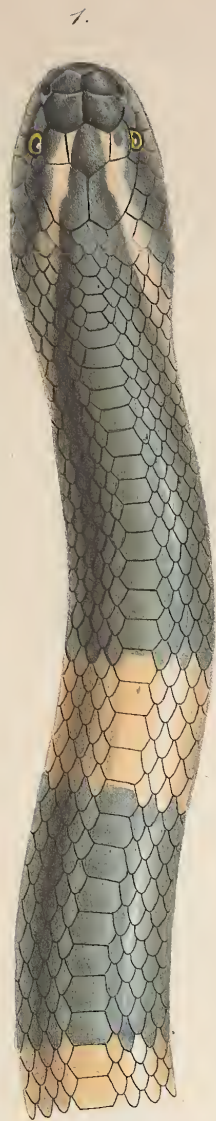

Bungarus.

fig. 1-5. *B. annularis.* fig. 6-10. *B. semifasciatus.*



Trigonocephalus rhodostema.

1.



2.



Bufo.
1. *B. asper.* 2. *B. scaber.*



Monitor bivittatus.

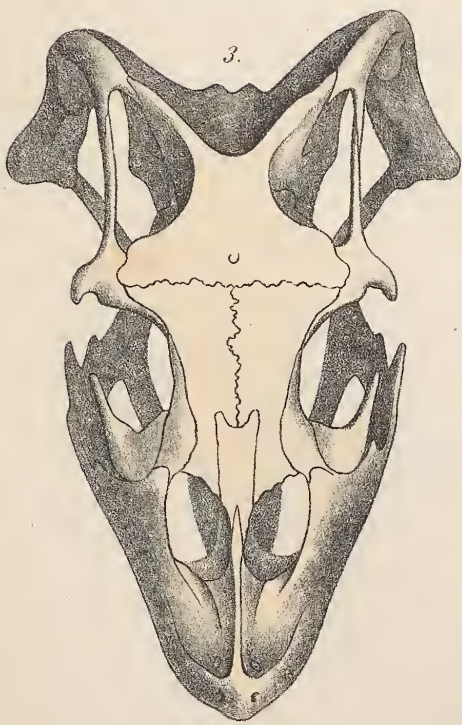
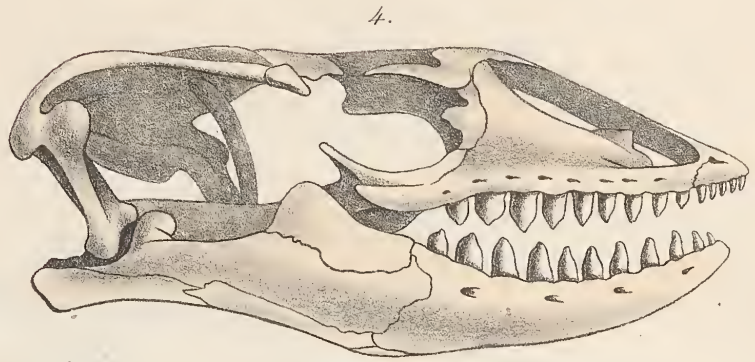
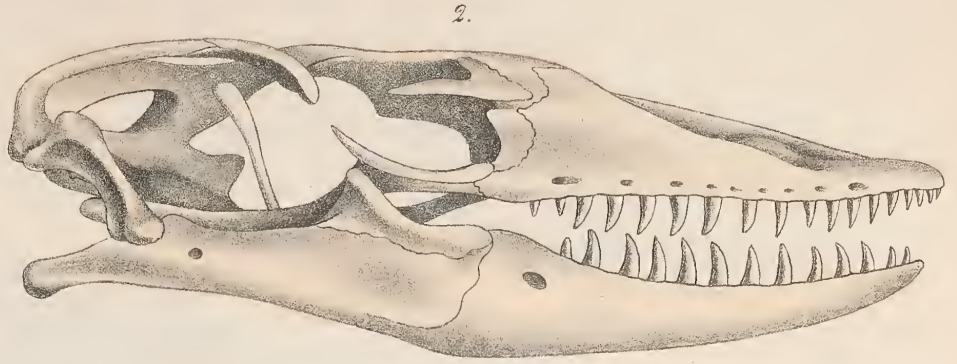
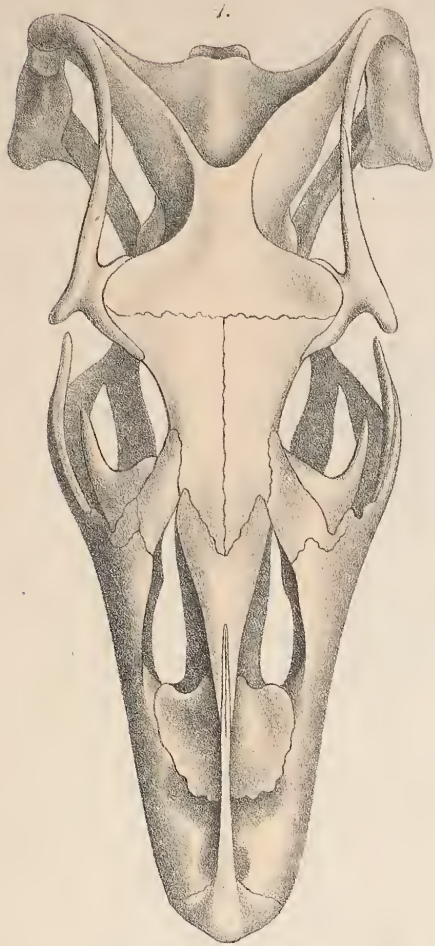

Monitor?

1-2. *Mon. bivittatus.*

3-4. *M. exanthematicus, cap.*

5. *M. prasinus.*

6. *M. chlorostigma.*

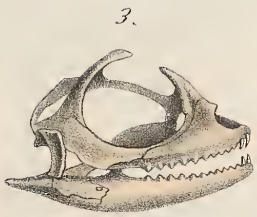
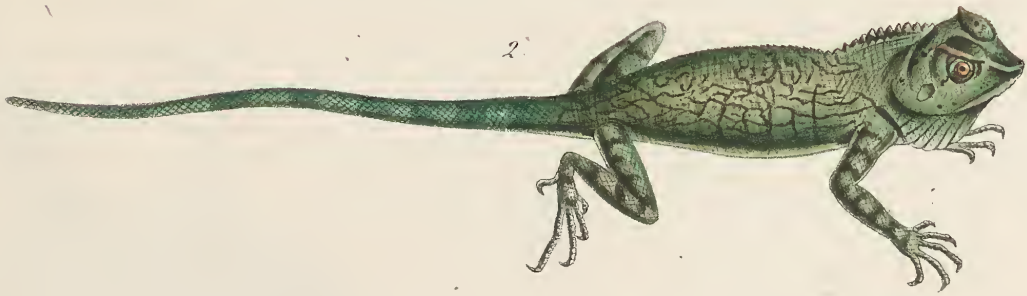

Galeotis Lophyrus.



Dracc.

1. *Dr. vividis.* 2.3.4. *Dr. fimbriatus.* 5. *Dr. lineatus.*
6-9. *Dr. haematopogon.*

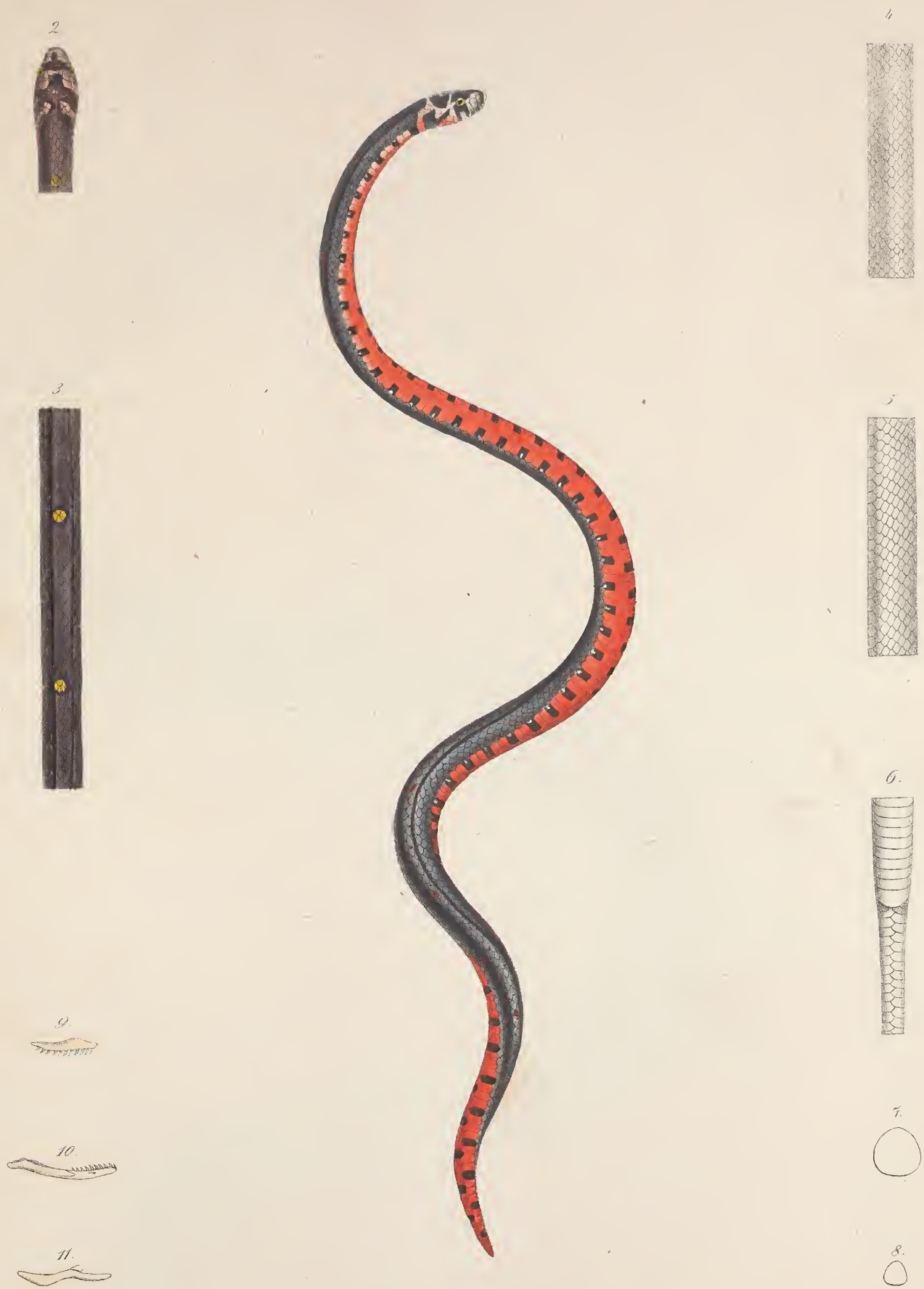

Calamaria Oligodon.

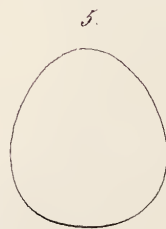
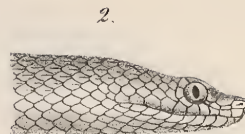
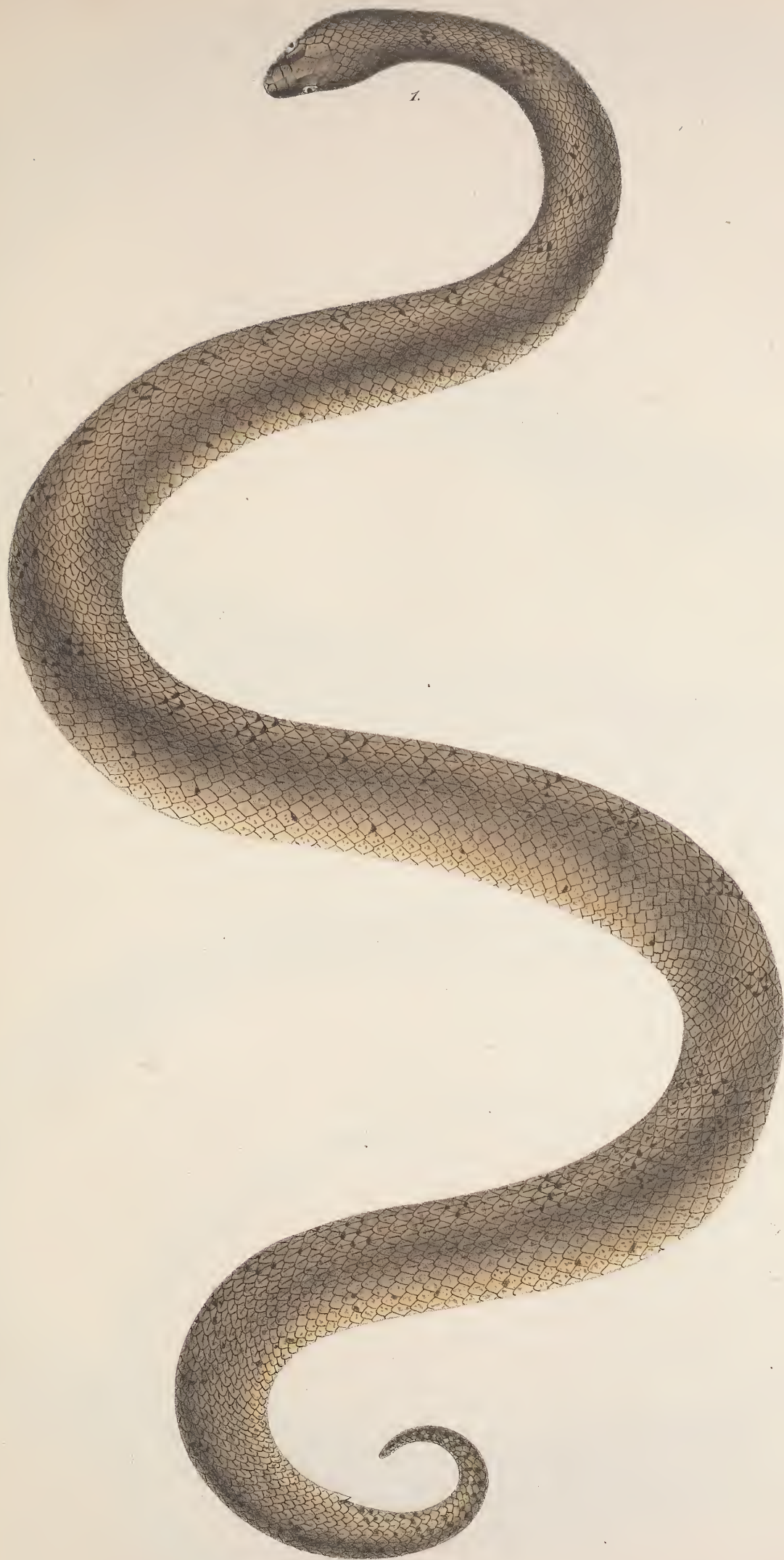

Boa melanura.

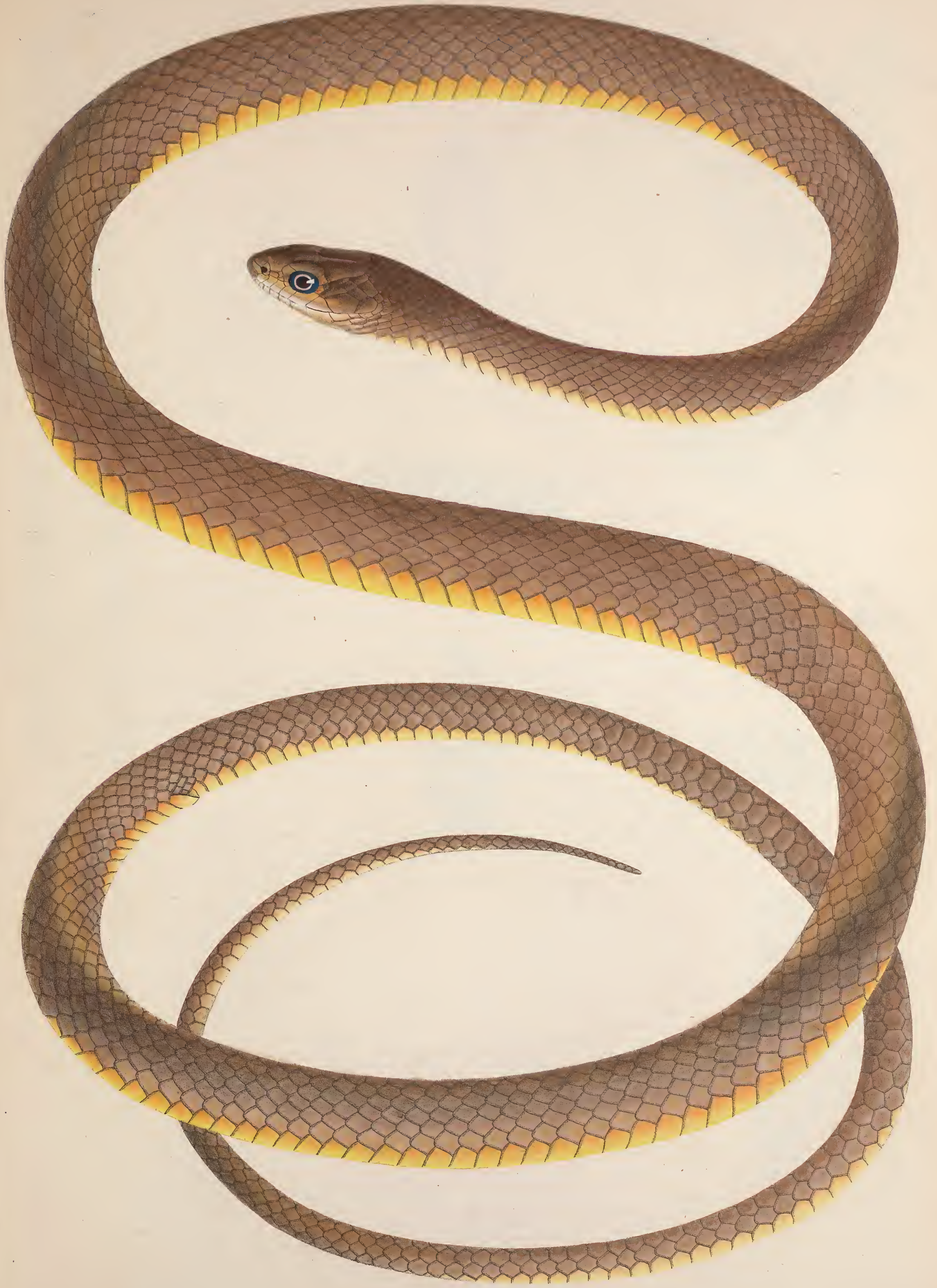

Coluber Porros.

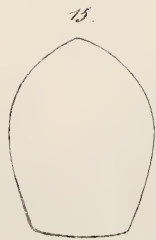
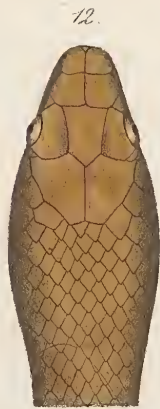
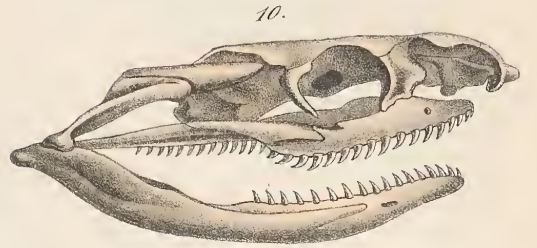
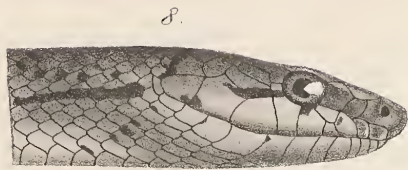
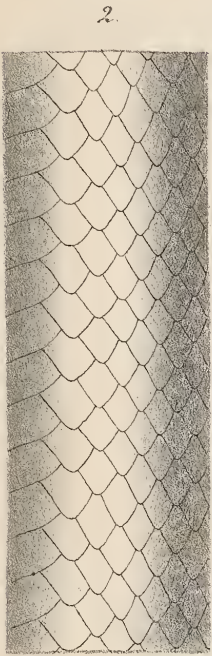
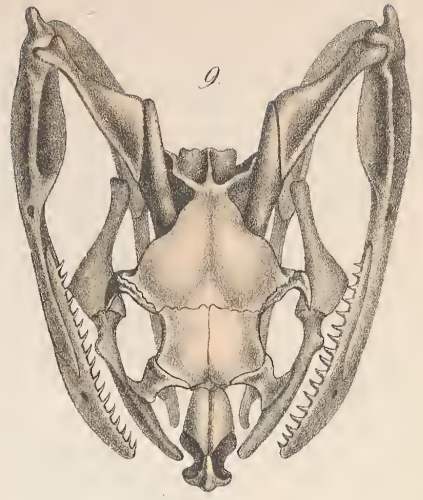
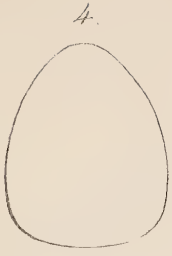
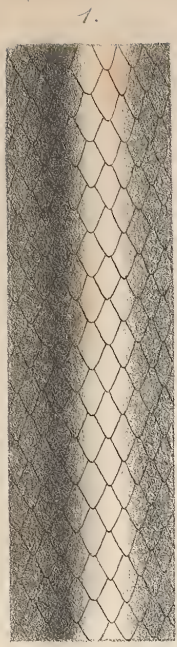

Coluber.

1-6. *Col. Horros.*

7, 8. *C. subradiatus.*

9-11. *C. Corais.*

12-16. *C. miniatus.*

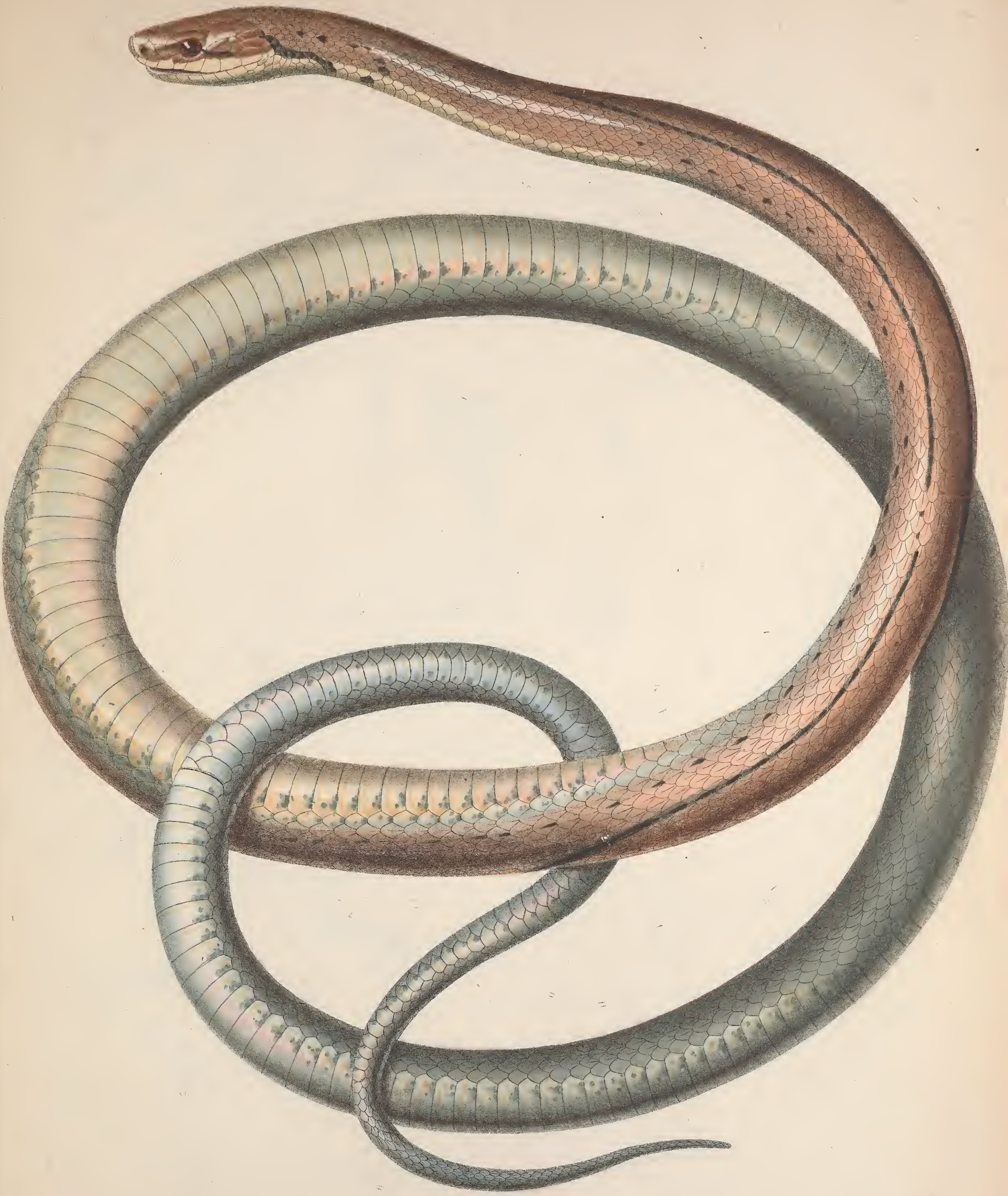

Coluber subradiatus.



Cep. Hyla Reinwardtii.



Trionyx japonicus.

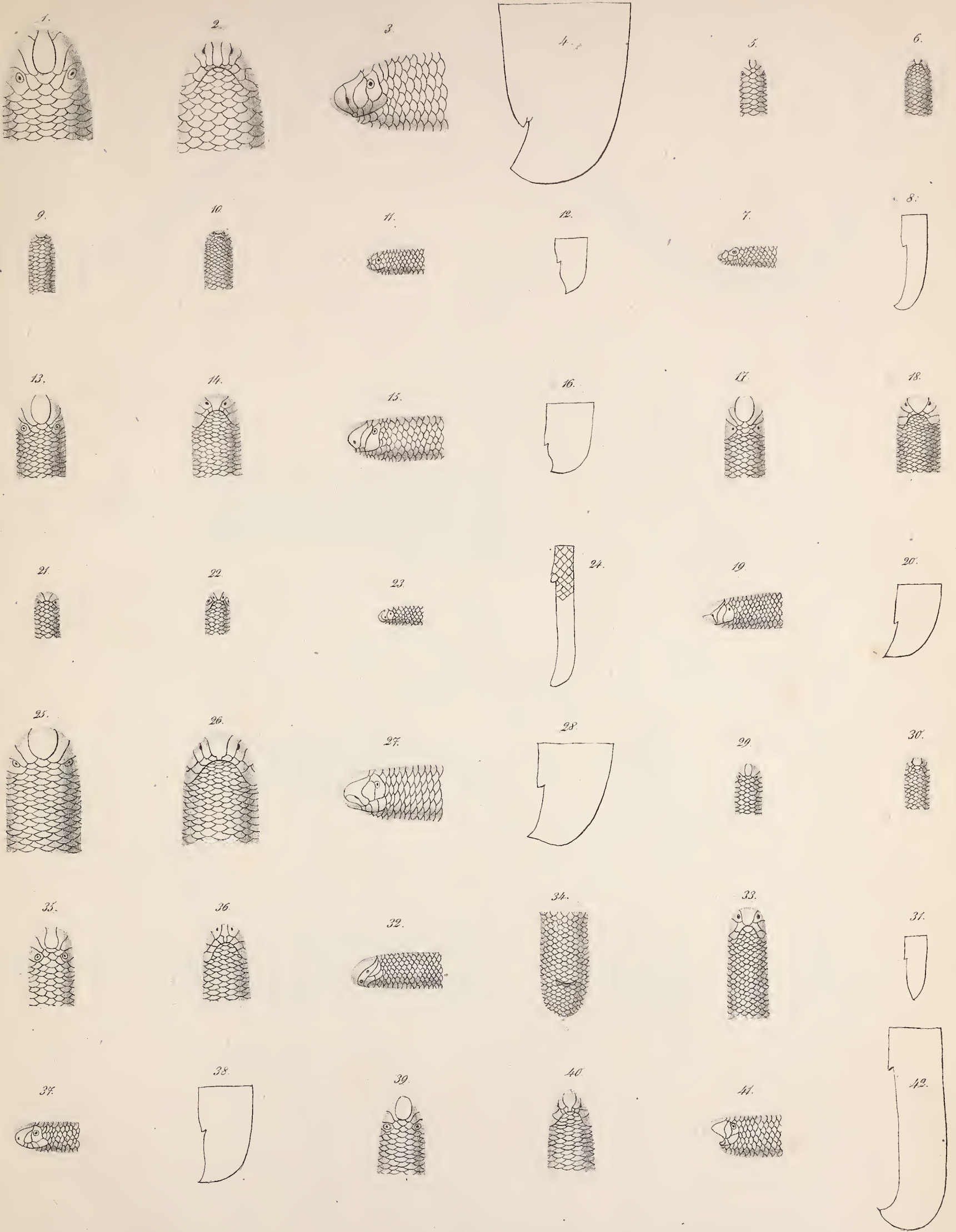

Typhlops.

1-4. *T. lumbricalis.* 5-8. *T. bilineatus.* 9-12. *T. squamosus.* 13-16. *T. Eschrichtii.*
 17-20. *T. Lalandei.* 21-24. *T. nigricans.* 25-28. *T. Müllerii.* 29-31. *T. ater.*
 32-34. *T. lineatus.* 35-38. *T. polygrammicus.* 39-42. *T. multilineatus.*

Tab. 33.

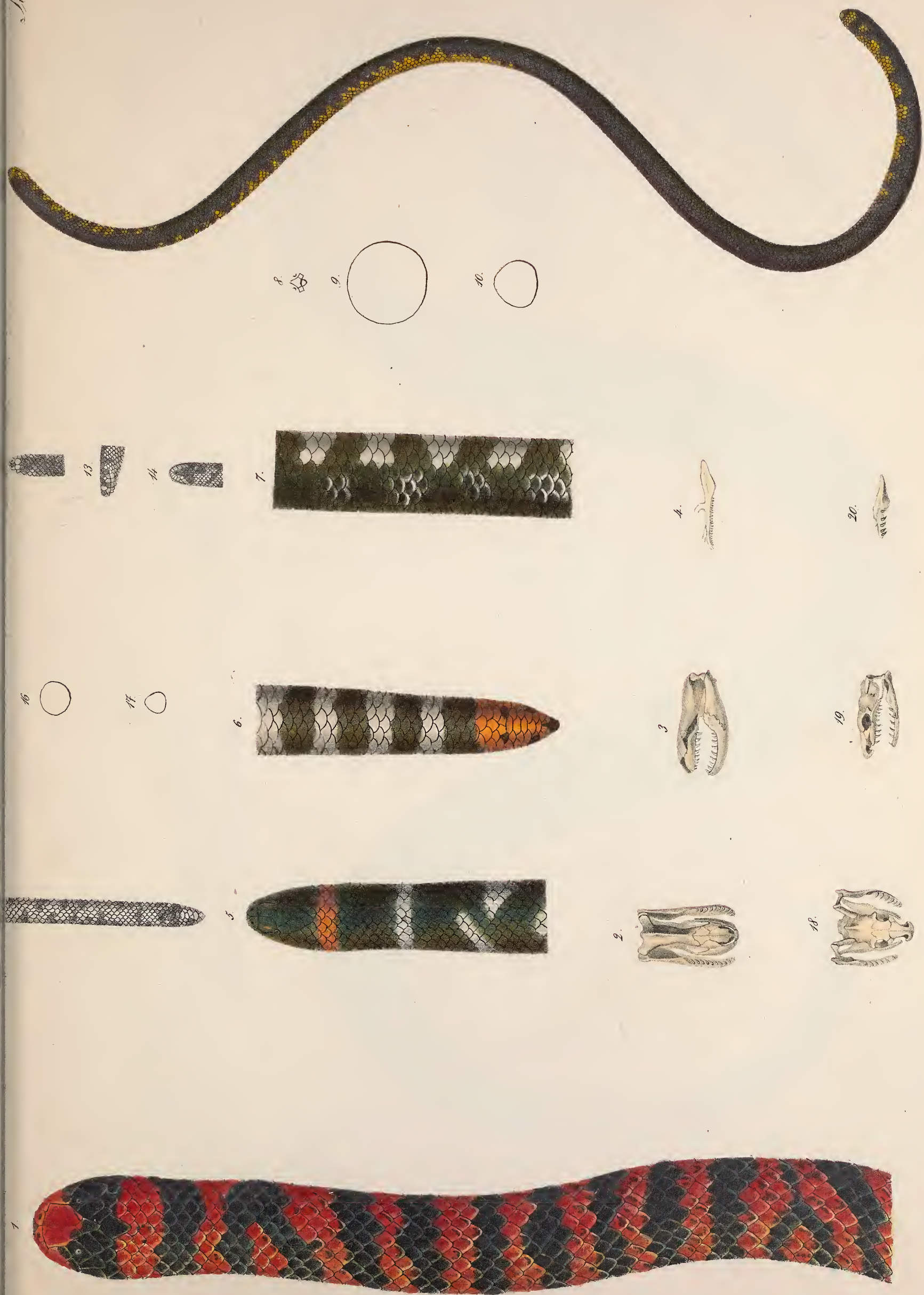

Forsteria.

1-4. *F. septata*. 5-10. *F. rufa*, var. *lava*. 11-17. *F. rufa* var. *albata*. 18-20. *F. Engr.*

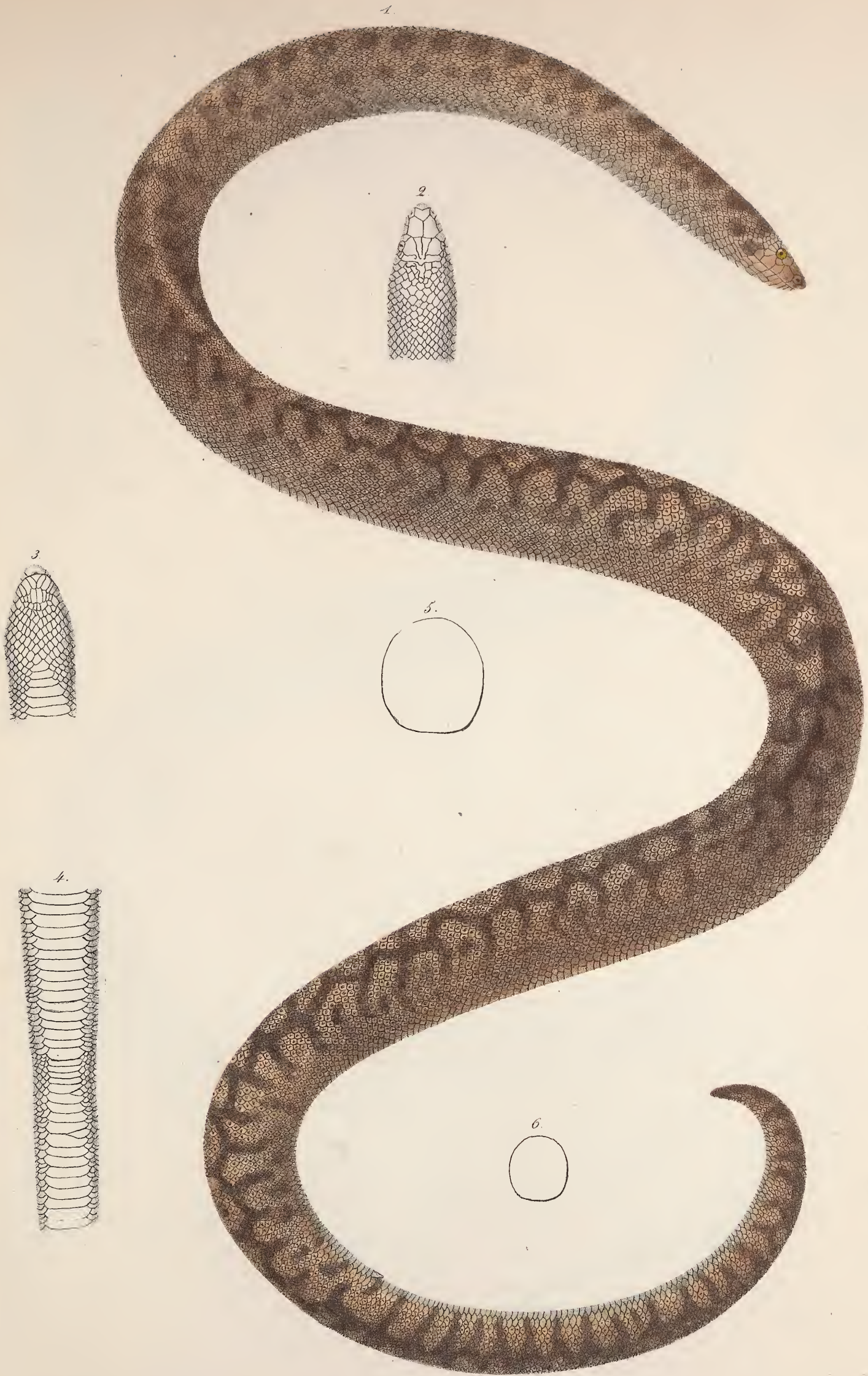

Tortrix pseudo-eryx.

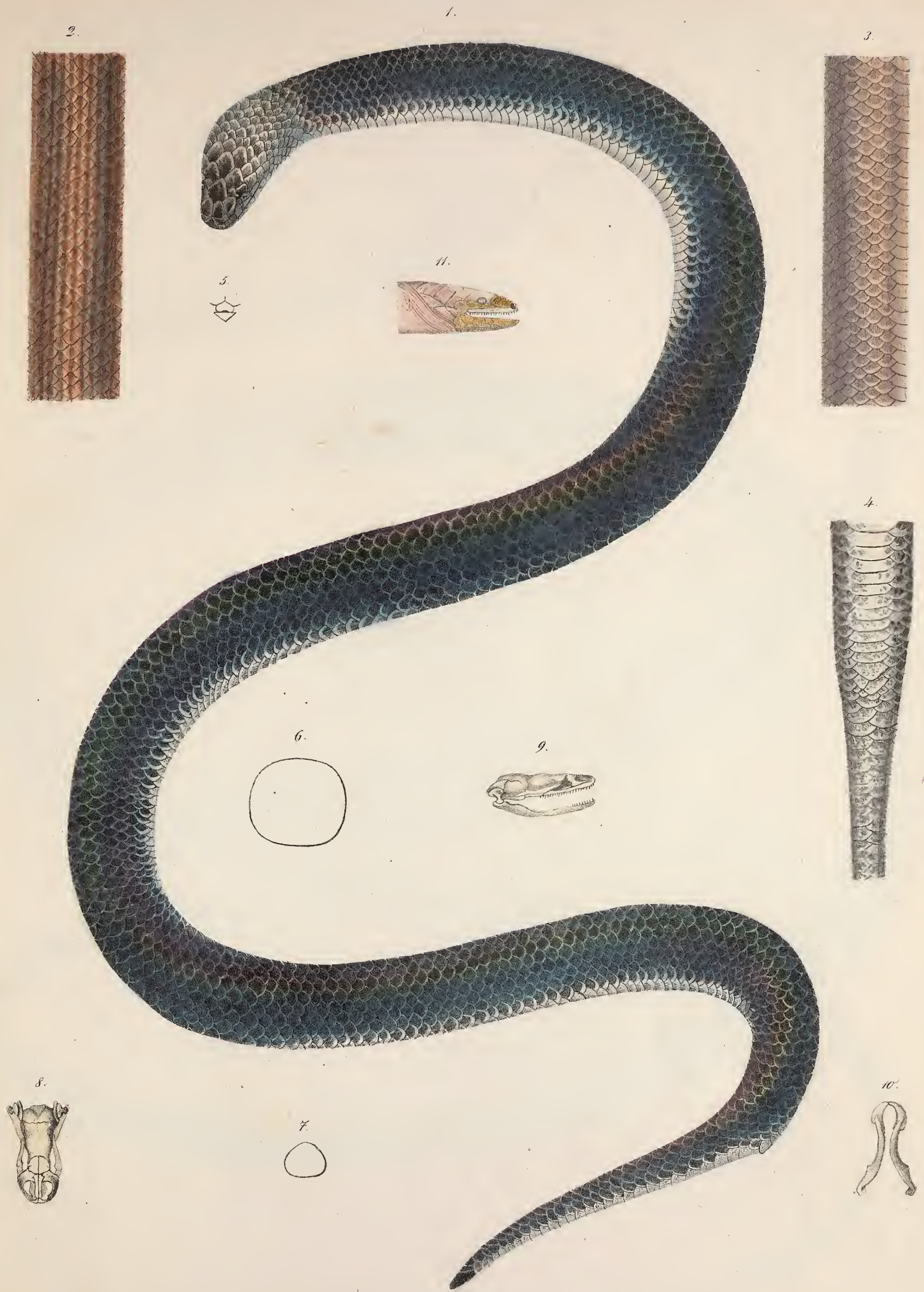

Tortrix Xenopeltis.

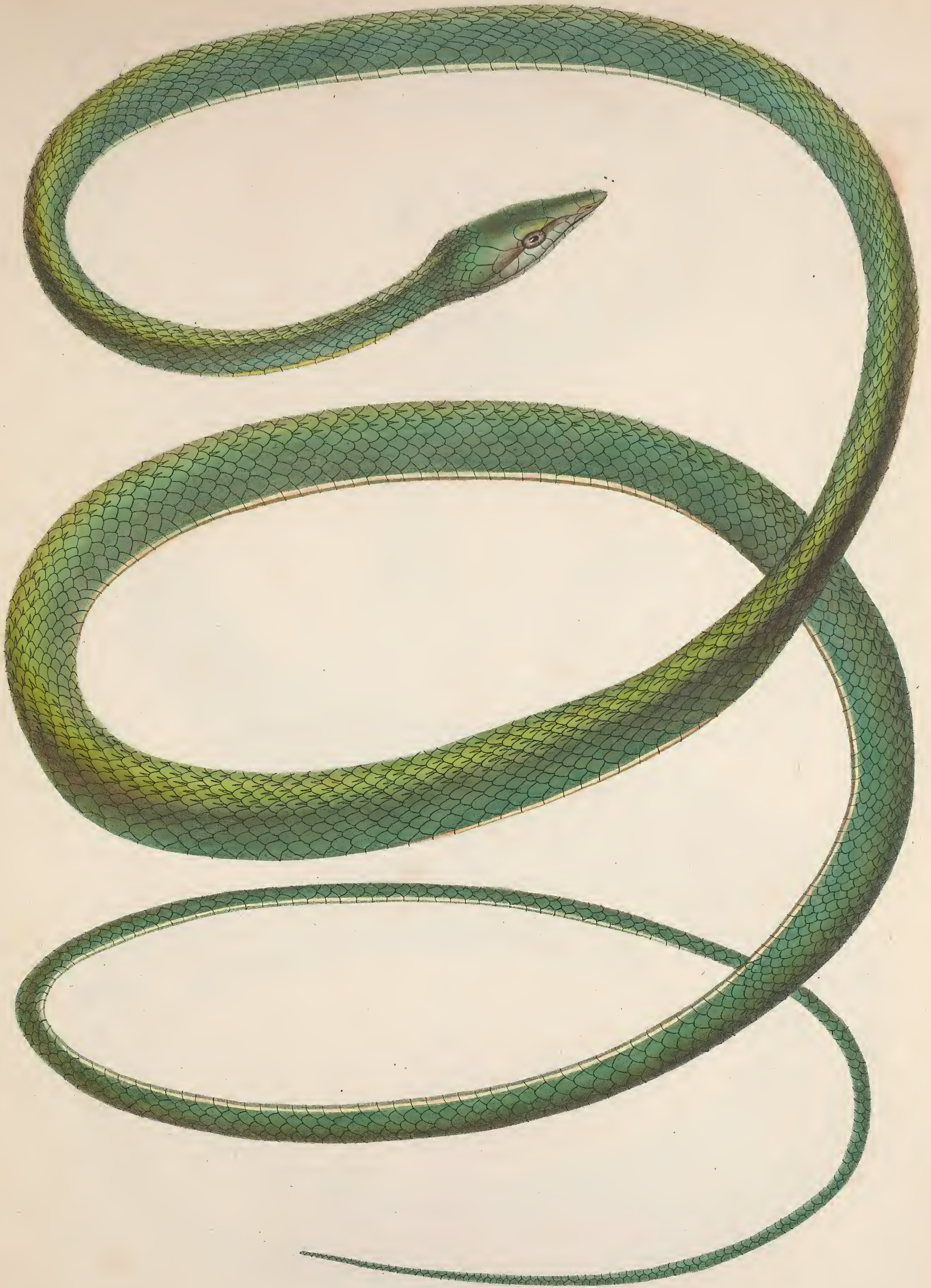

Dryophis Catesbyi.

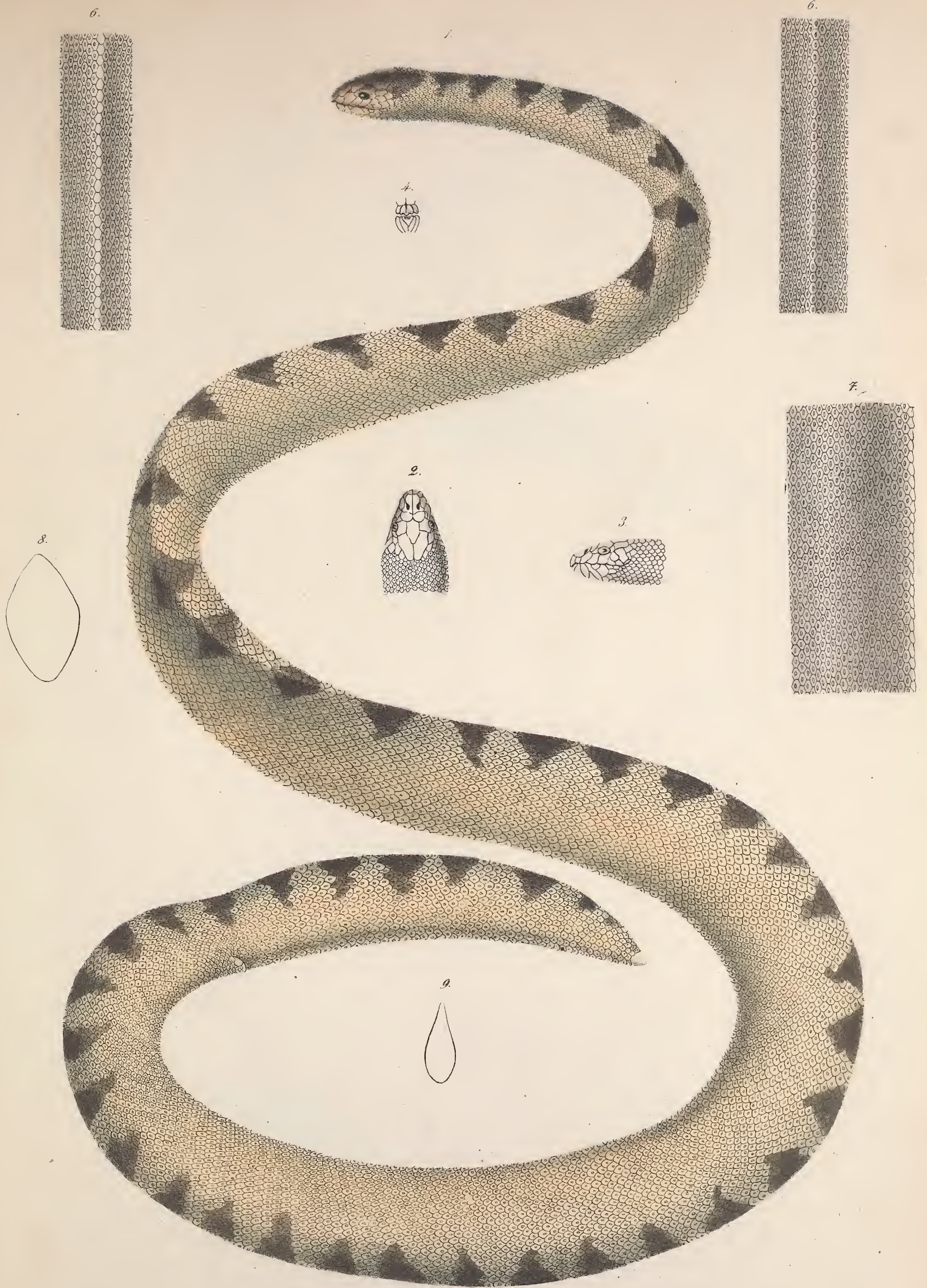

Hydrophis hibrida.

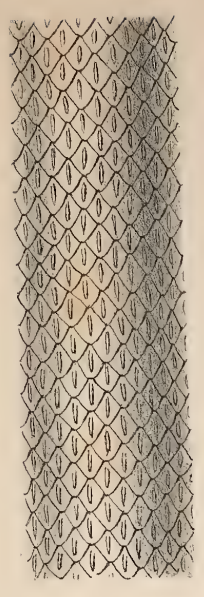

3.

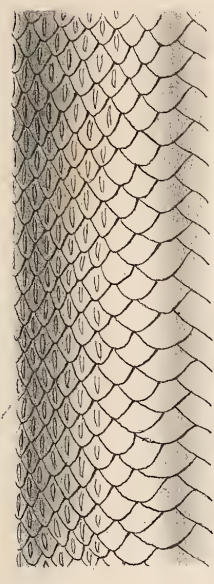

4.



5.

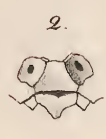
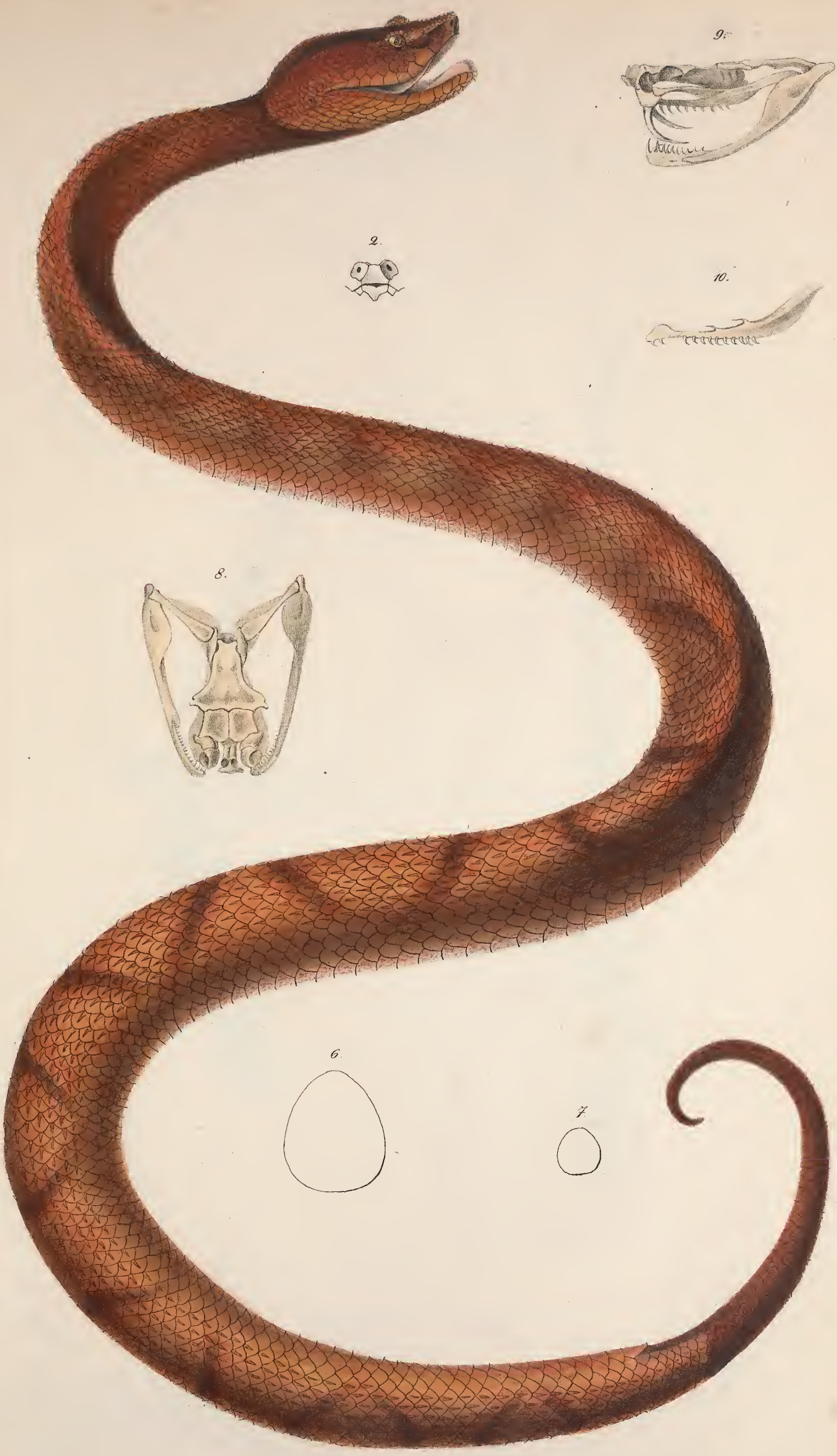

2.

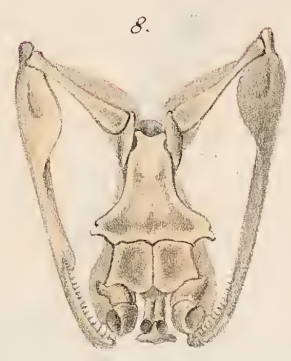

8.

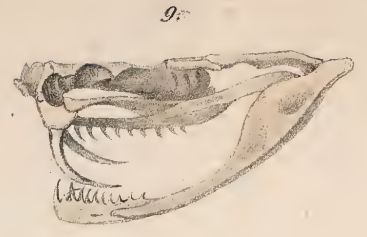

9.



10.

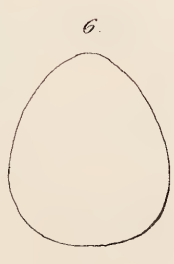

6.

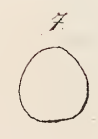

7.

Trigonocephalus puniceus.

111. 29.



1. *Saccitia hypocyanea*. pull. 2, 3, *Salamandra atra*. 4. *Salamandra pleurodeles*. 5. 6. *Salamandra atra*.



1-3. *Salamandria subcrustata*. 4-6. *S. scutata*. 7-10. *Sal. nebulosa*.



Emys vulgaris japon.



Emys vulgaris picta.

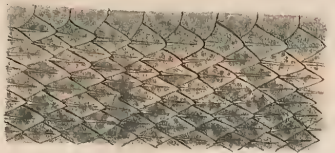
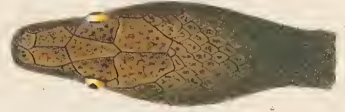
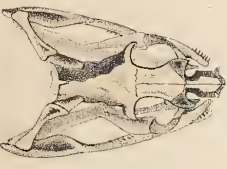
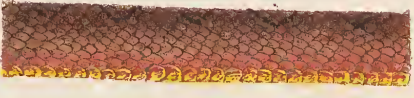

Psammophis
1-5 *Ps. pulverulenta*. 6-8 *Ps. moniliger*. 9-11 *Ps. seychellensis*.
12-16 *Ps. elegans*.

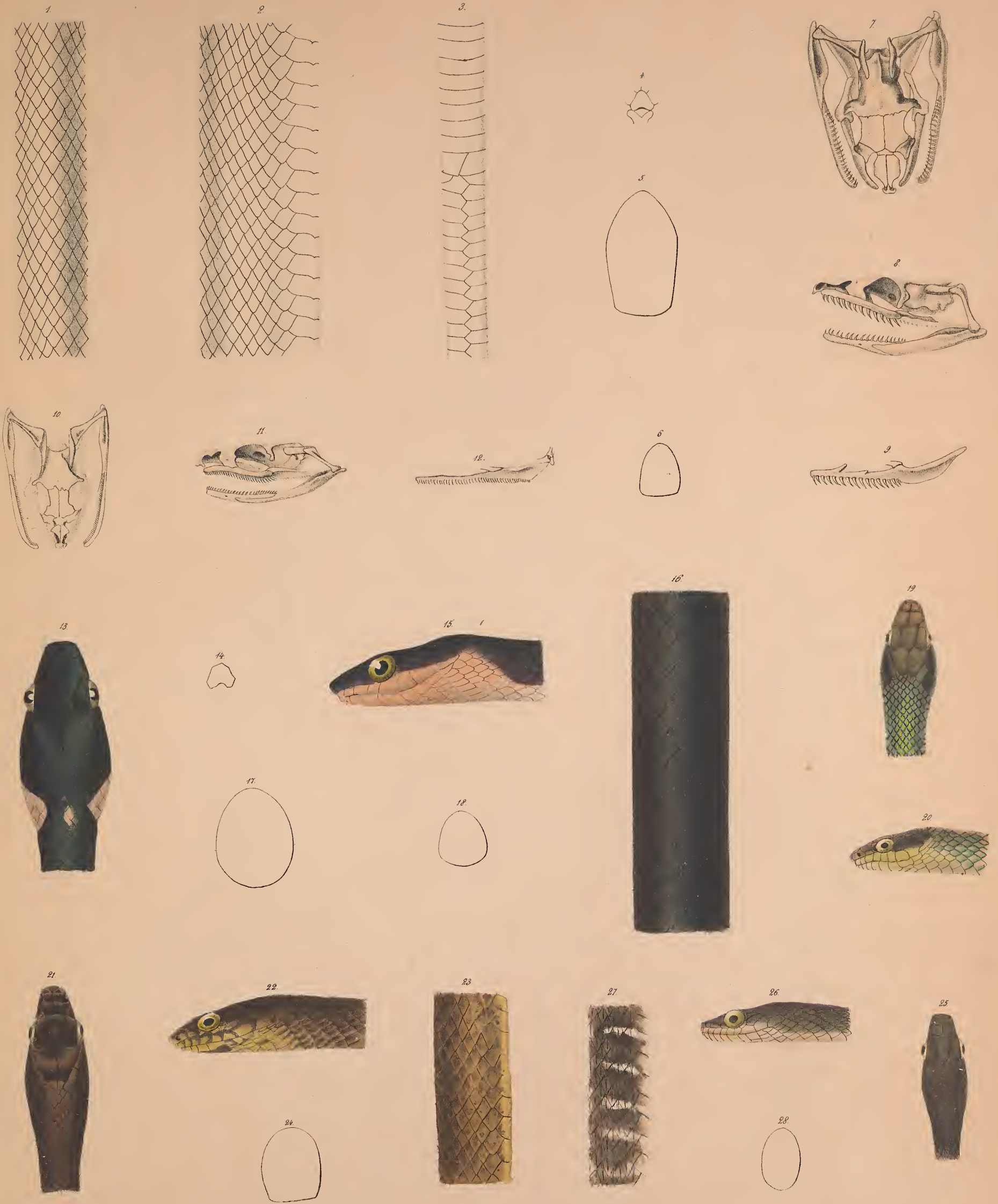

Herpodesrijas.

1-9 *H. oxycephalus.* 10-12 *H. carinatus.* 13-18 *H. Dipsas.*

19-20 *H. margaritifera.* 21-24 *H. Pammophis.* 25-28 *H. Dendrophis.*

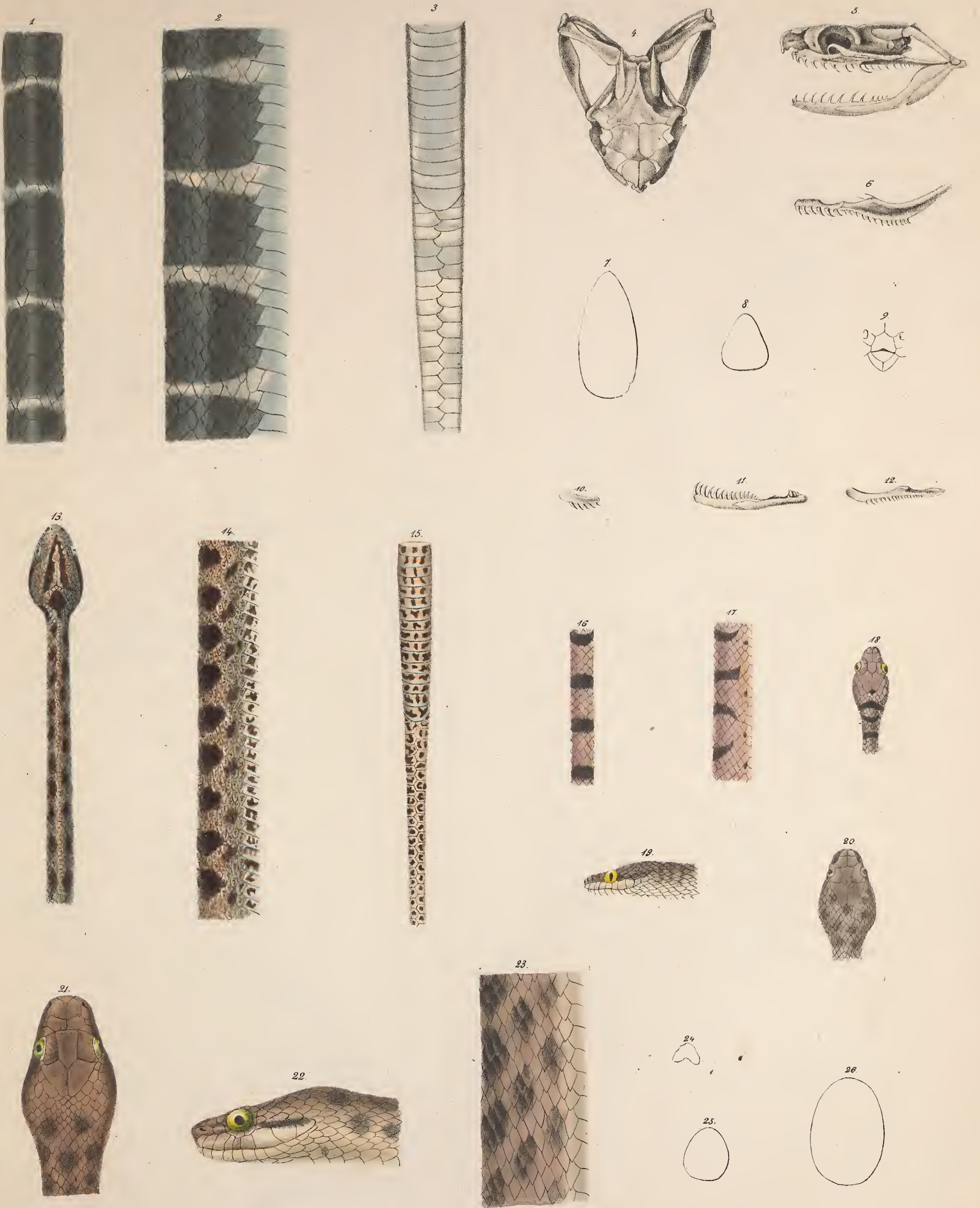

Dipsas

1-9. *D. dendrophila*. 10-12. *D. carinata*. 13-15. *D. multimaculata*.
 16-18. *D. Gaimardii*. 19-20. *D. aegyptiaca*. 21-26. *D. colubrina*.

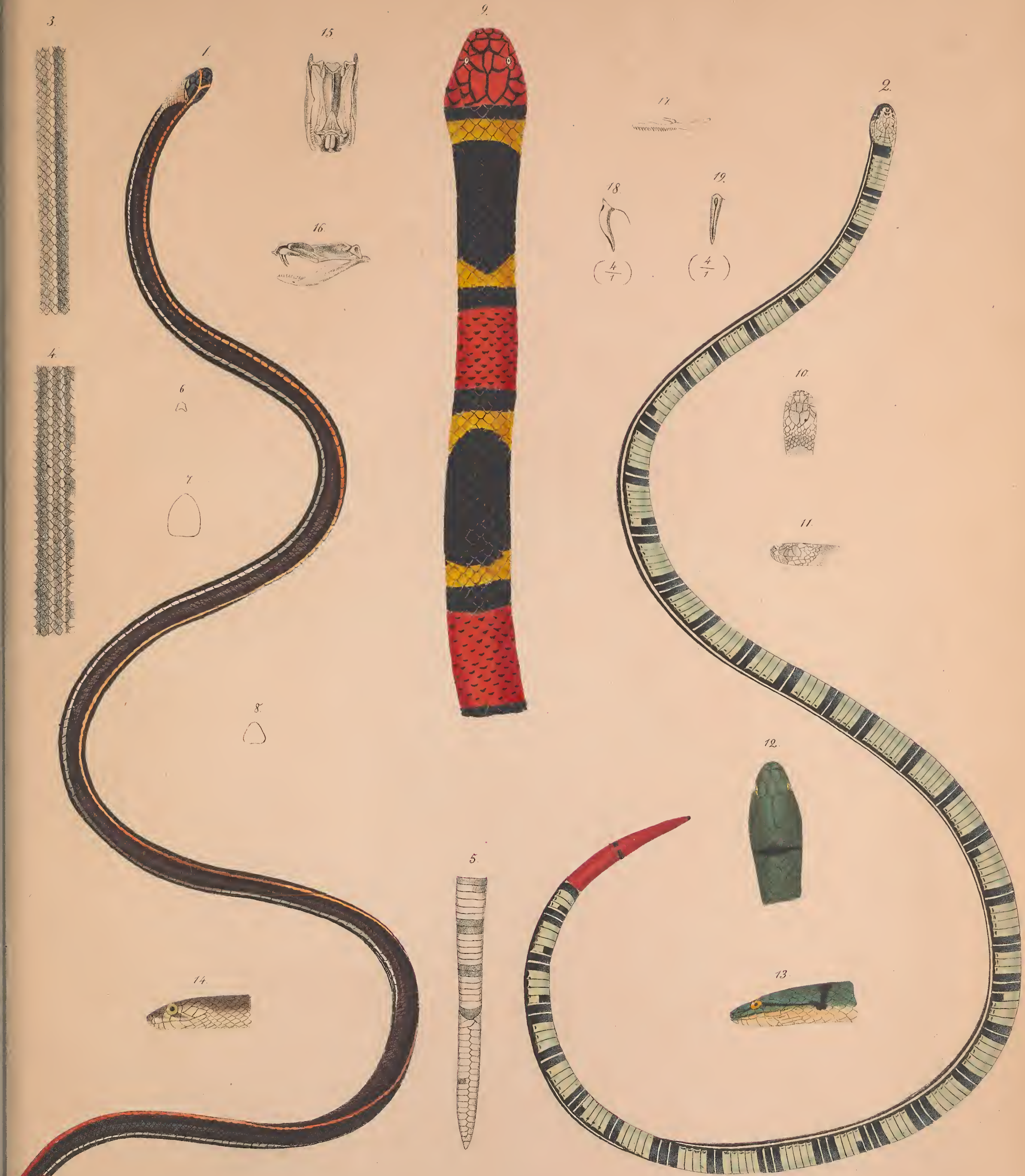

Elaps.

1-8 *E. furcatus* 9. *E. surinamensis* 10, 11. *E. collaris* 12, 13. *E. coronatus*.
 14 *E. Pammophilus* 15-19. *E. Lemniscatus*

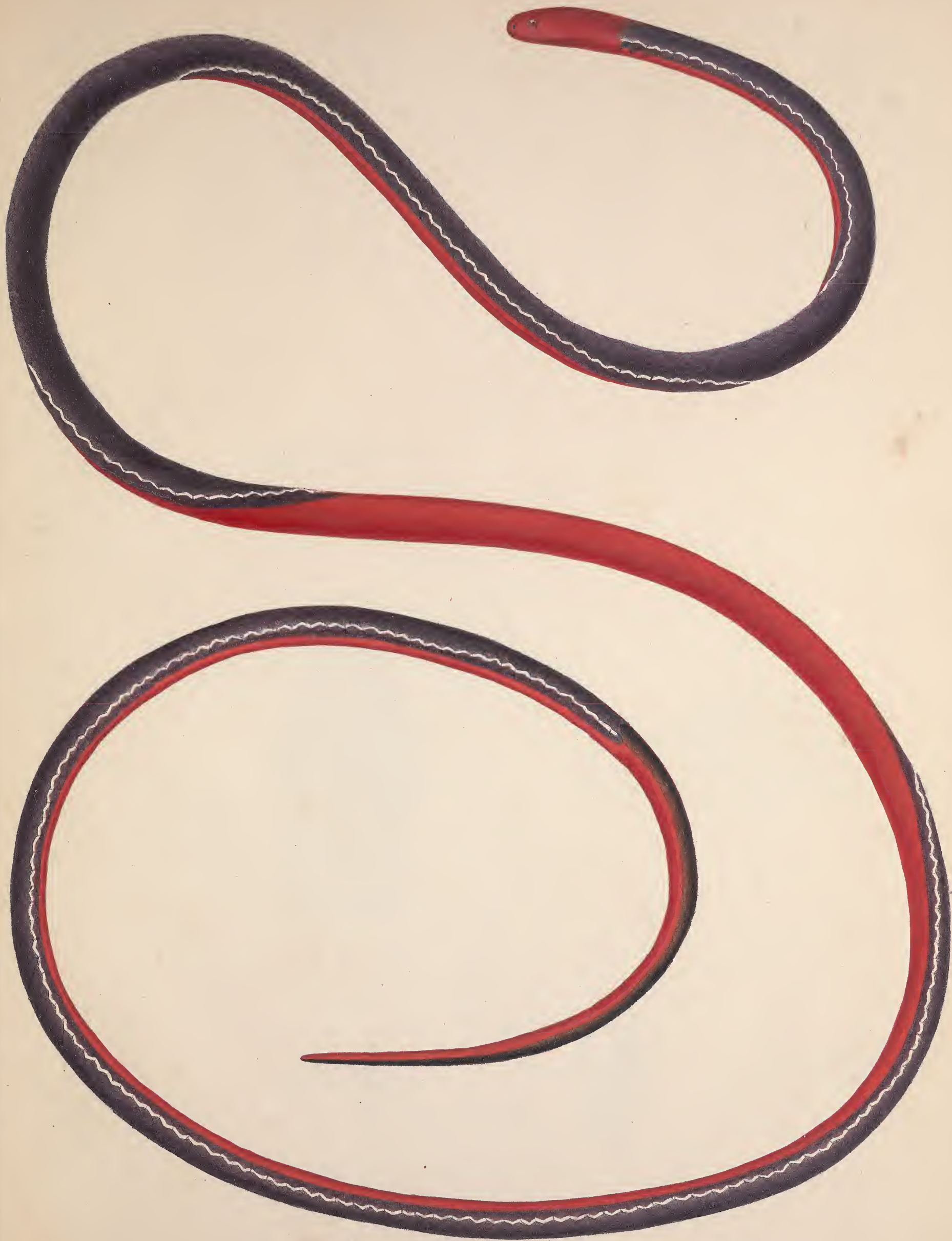

Elaps bivirgatus

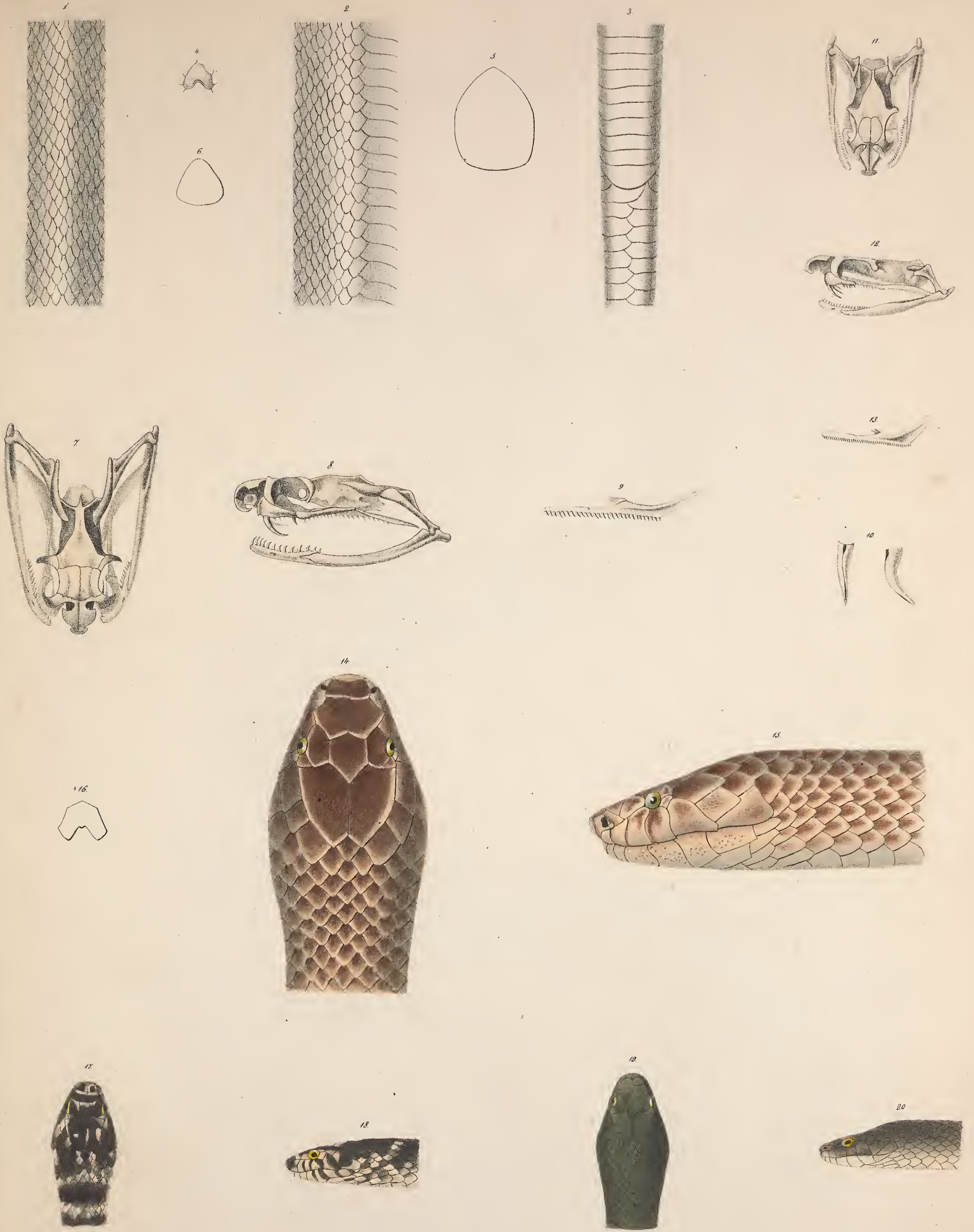

Naja.
 1-10. *N. tripudians.* 11-13. *N. porphyrea.* 14-16. *N. Elaps.*
 17-18. *N. Bungaroides.* 19-20. *N. curta.*



Fugonocapitalis rhodostoma



Hyla.

Fig. 1-4. *H. leucomystax.* Fig. 5. *H. Bürgeri.*