

108
1885
P. Mar. Smeets

Esper, Eugène J. C.

Die pflanzenthese in abbildungen.

Atlas.

QL
376
E77
1791
C.1
[Latta]
SCHNB



Alcyonium arboreum.
Linn. *Sp.* 1. Pall. *Sp.* 3.

Alcyon: Tab.I. A.

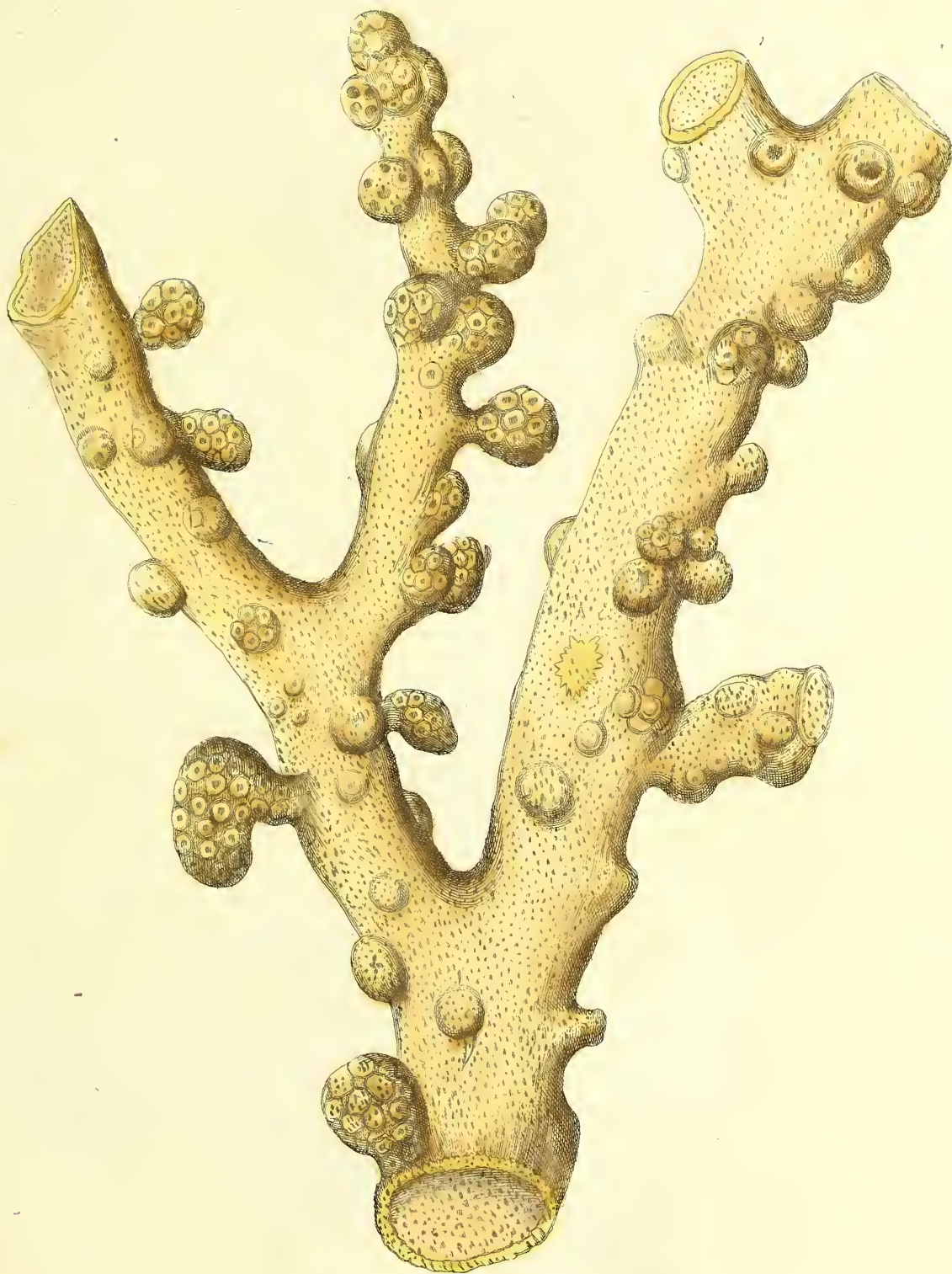

Alcyonium arboreum.
album.

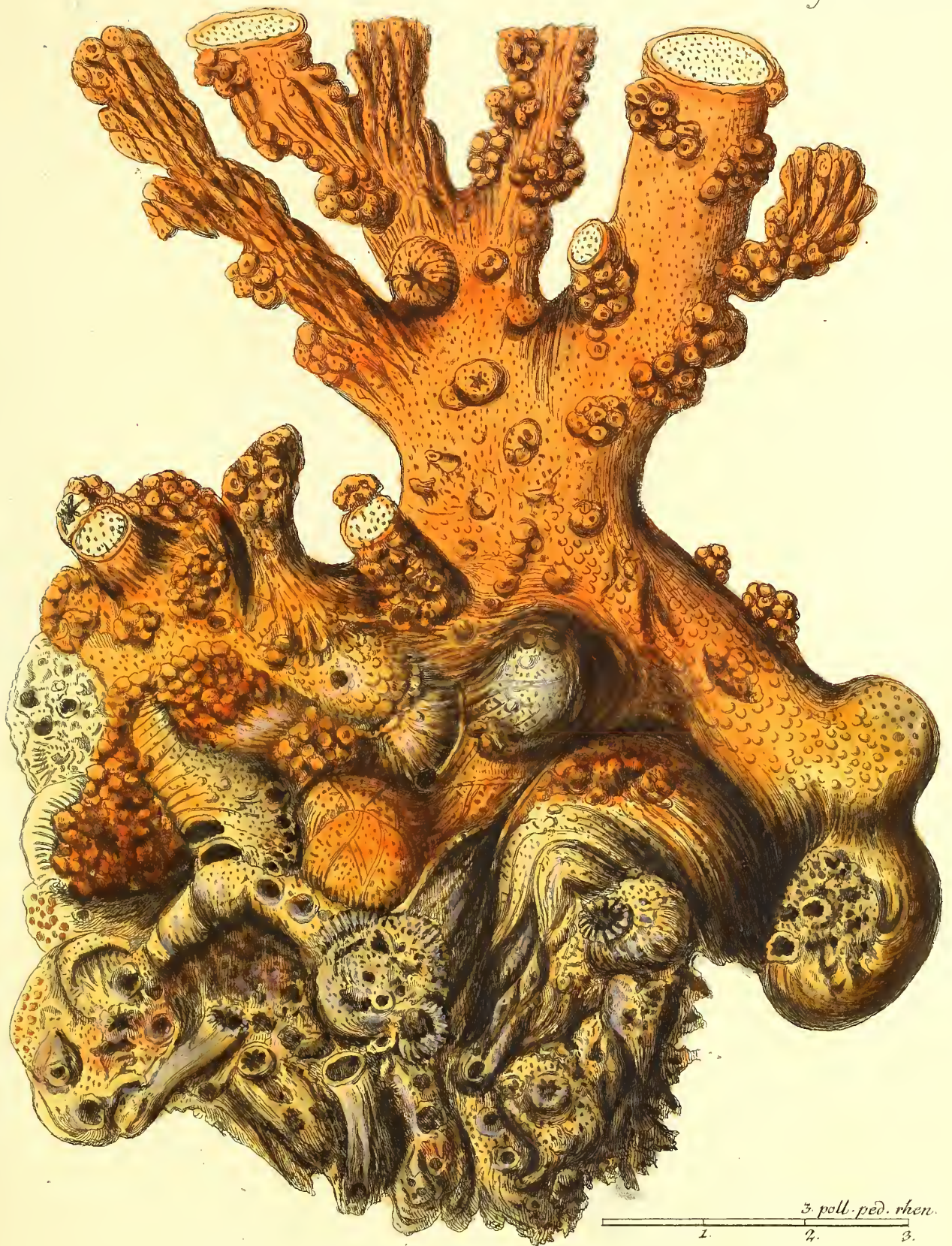

Truncus radicalis Alcyonii arborei.

Alcyon. Tab. II.

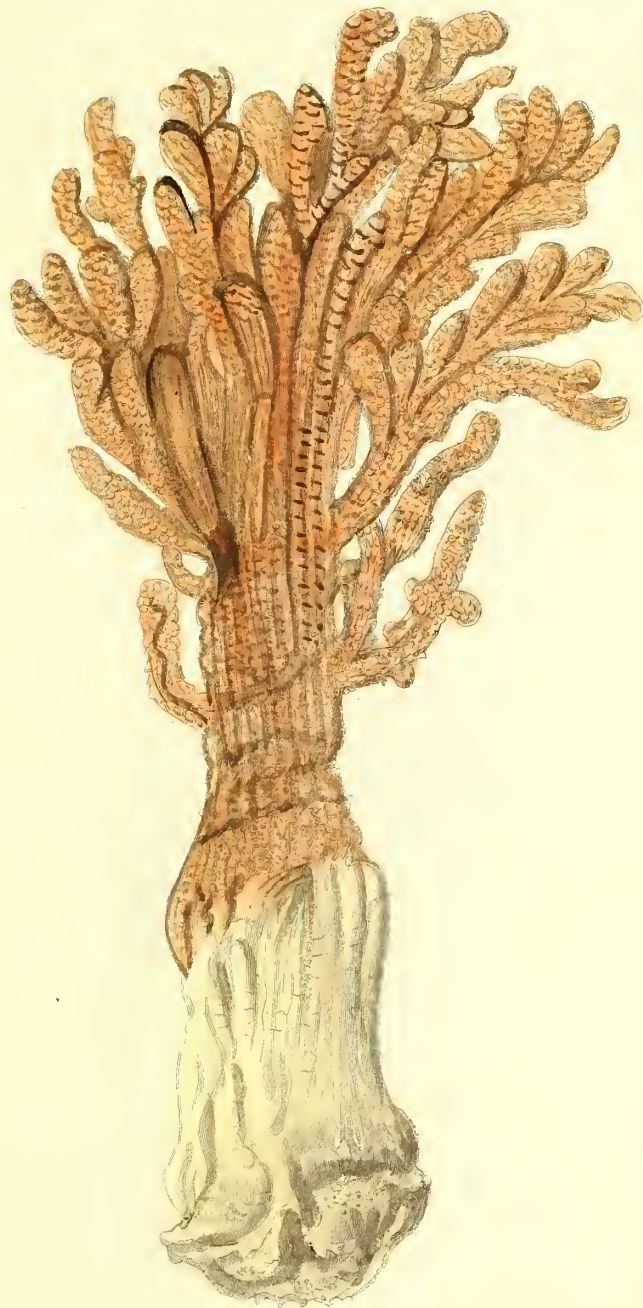

Alcyonium exos, Linn sp 2.
Alcyonium palmatum Pall. 224. sp. 4.



Alcyonium spongiosum.

Vogel sc.



fig. 1.

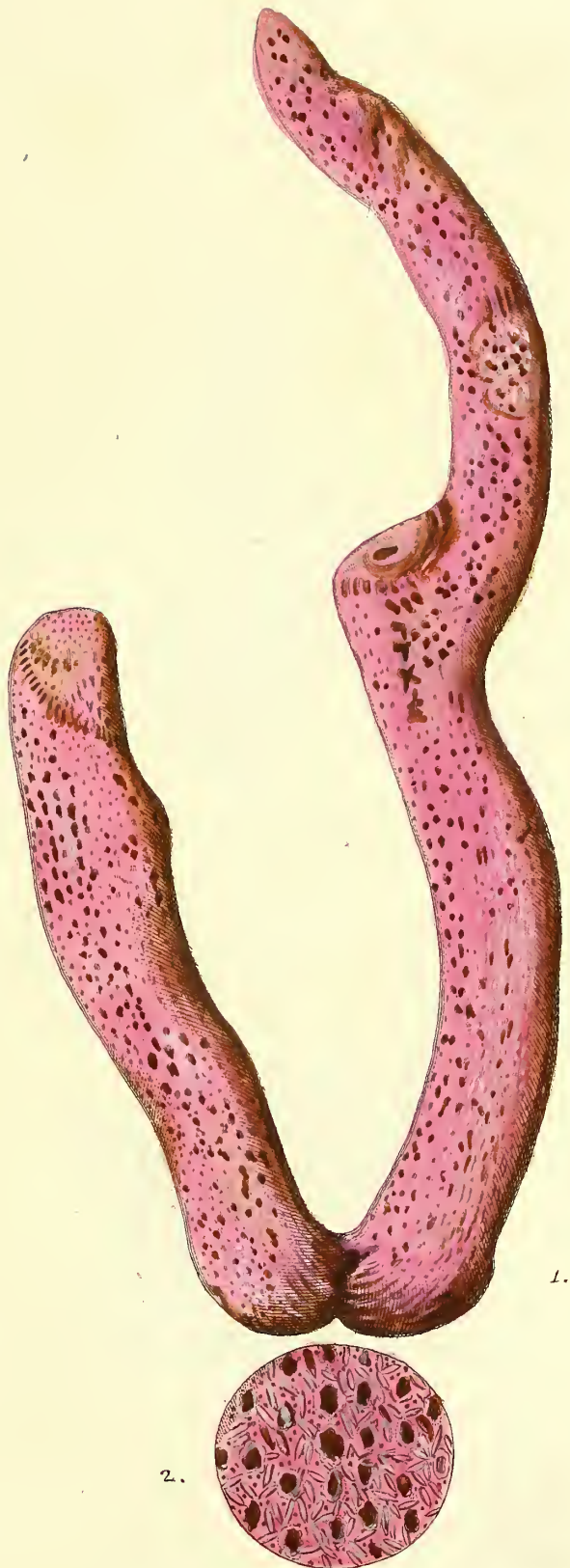

fig. 2.

Alcyonium truncatum.

Nogel. sc.

Alcyon. Tab. V.



Alcyonium asbestinum.
Pall. nr. 200. (sp. 1.)

Alcyon. Tab. VI.



Alcyonium Schlosleri.
Lin. sp. 6. Pall. nr. 200. (sp. 9.)

Figel 5

Alcyon. Tab. VII.



1.

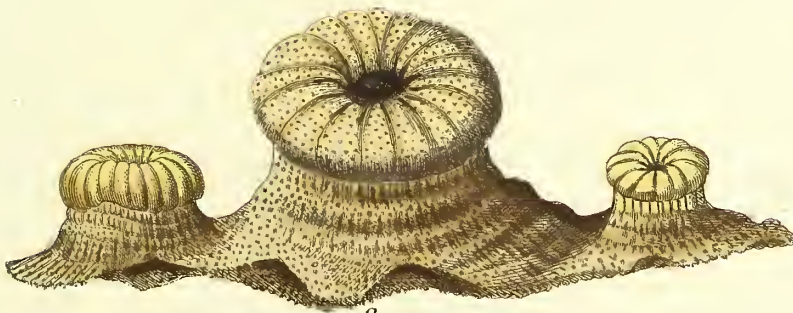

2.



3.

Alcyonium mammillosum.

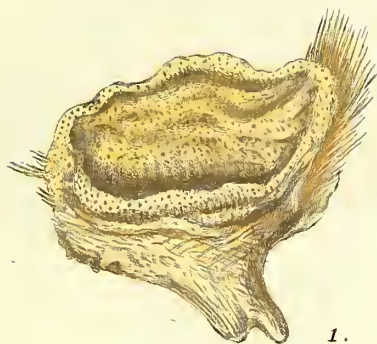

1.

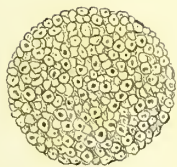

3.



4.

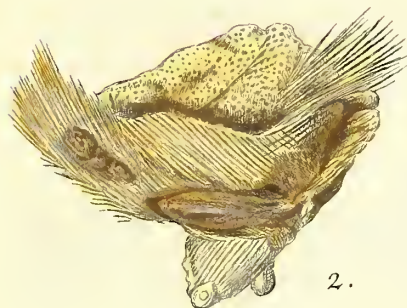

2.

Alcyonium Bursa.

Pall. nr. 206. (Sp. 7).

Alcyon: Tab. IX.

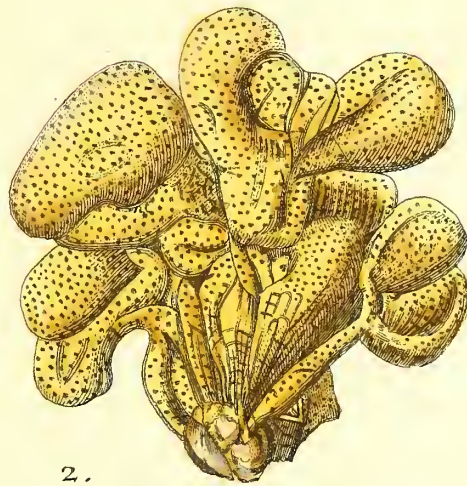
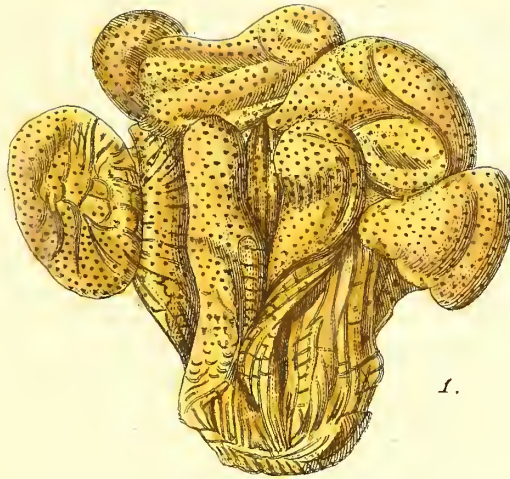

Alcyonium Pulmo .

Alcyon. Tab. 1.

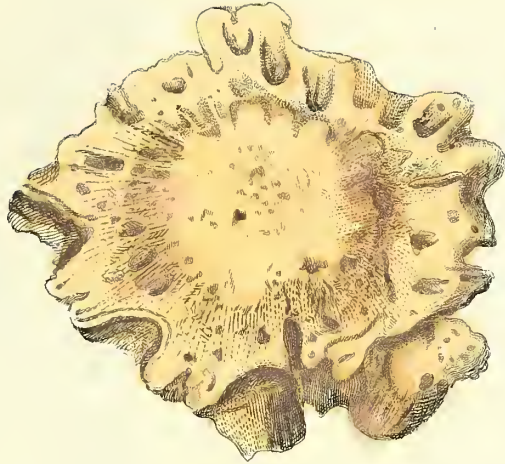

1.



2.

Alcyonium radiatum.

Pagel sc.

Aleyon. Tab. XI.

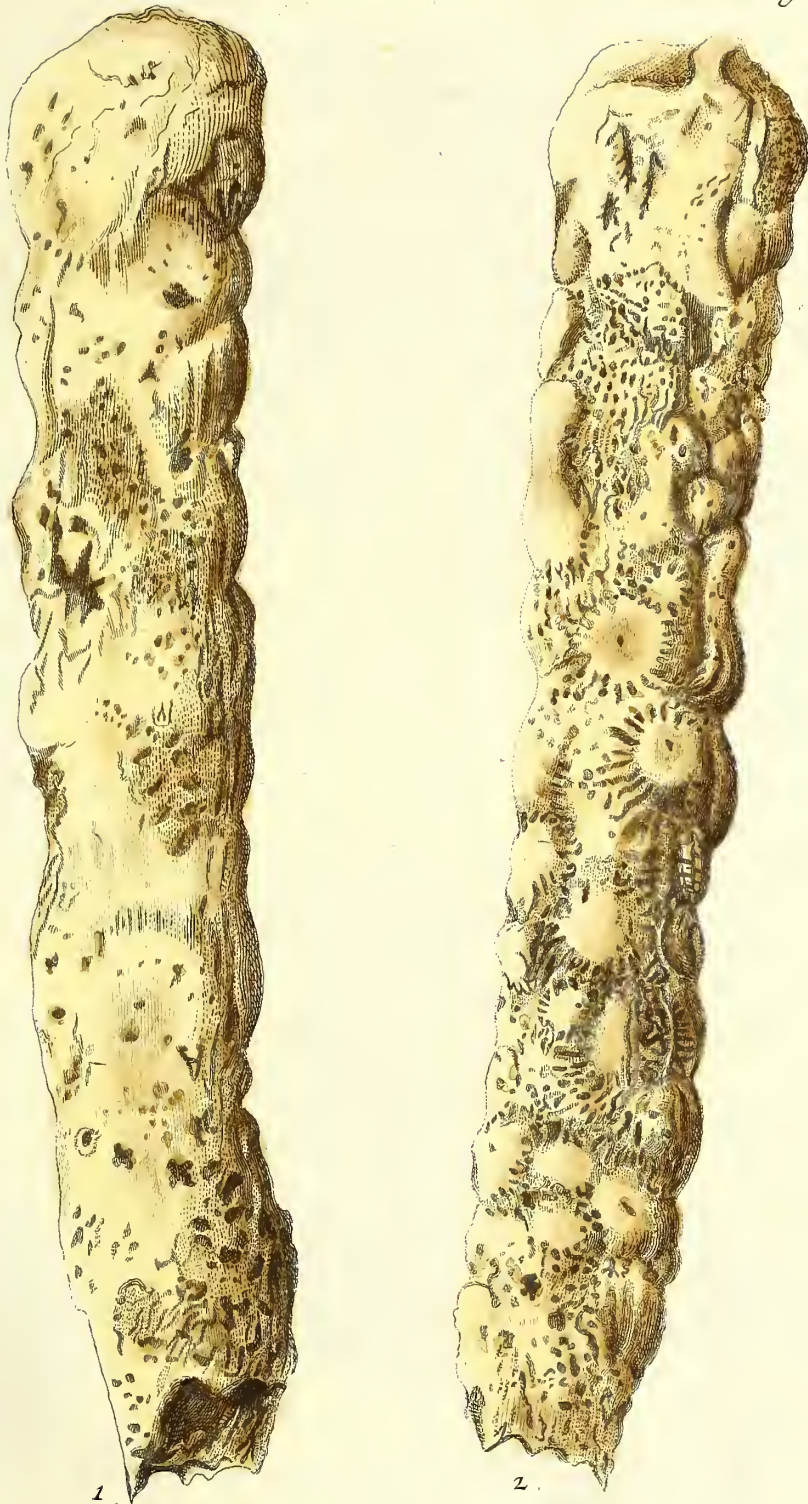

Aleyonium tubulosum.



Alcyonium bulbosum.

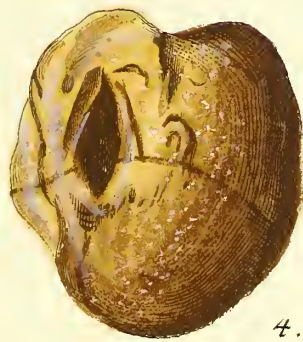
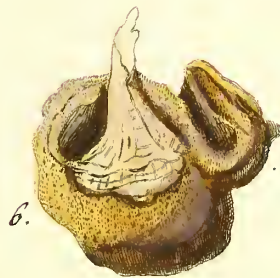
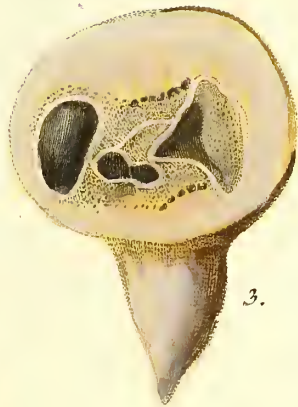

Alcyonium tuberosum.

Alcyon. Tab. XIV.



1.



3.

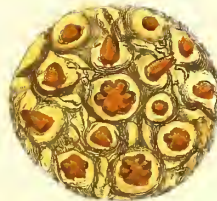

4.

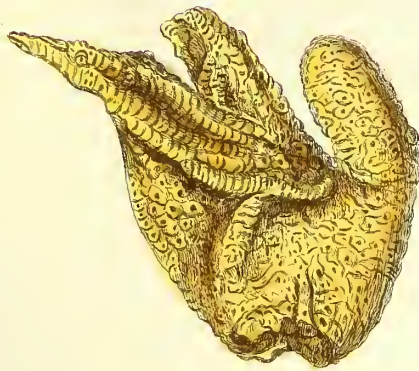

2.

Alcyonium laciniatum.

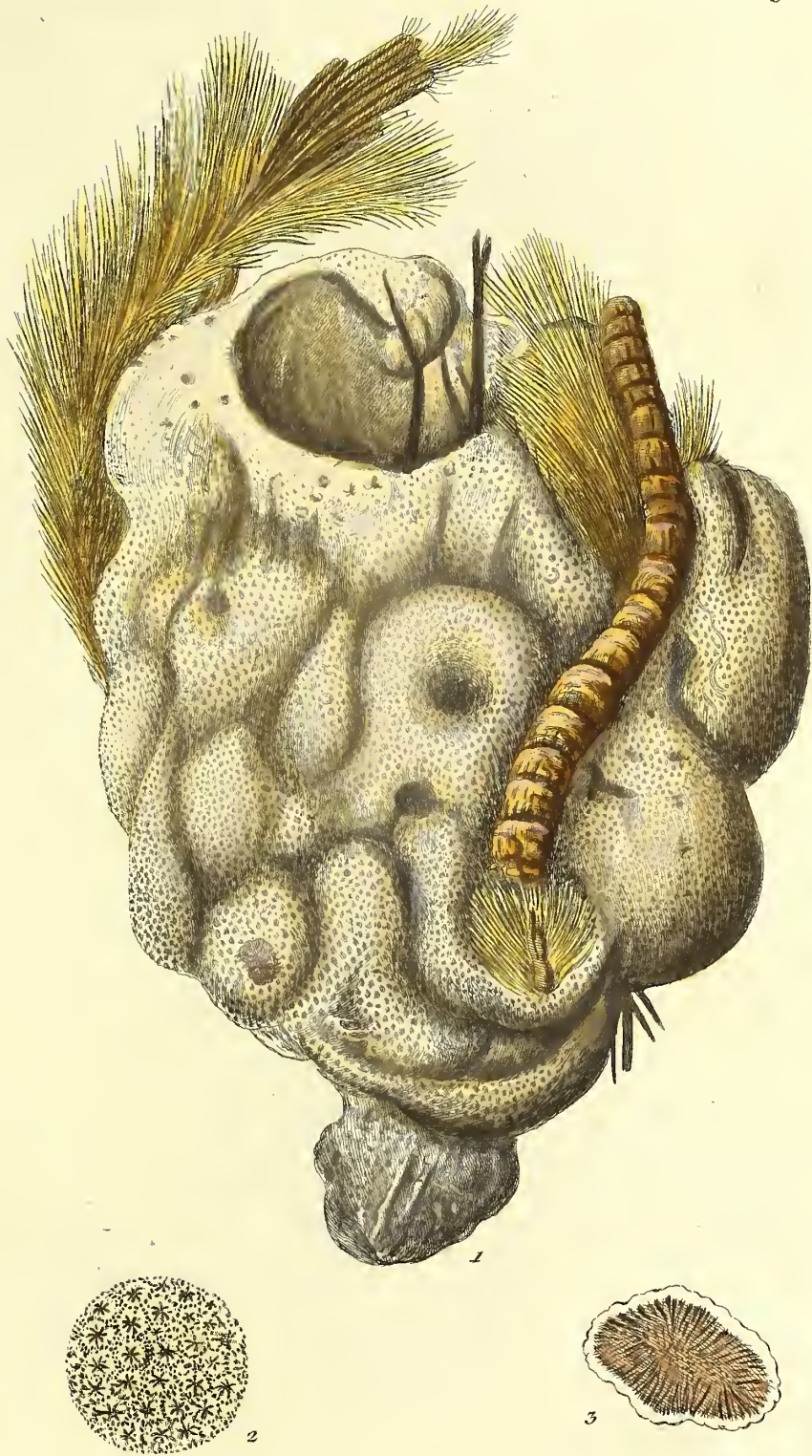

Alcyonium incructans.



1.



2.

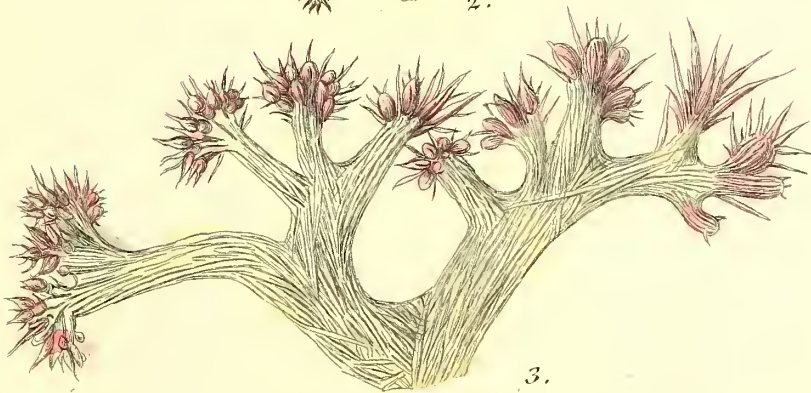

3.

Alcyonium floridum.



1.

2.

Alcyonium coriaceum.

Alcyon. Tab. XVIII.

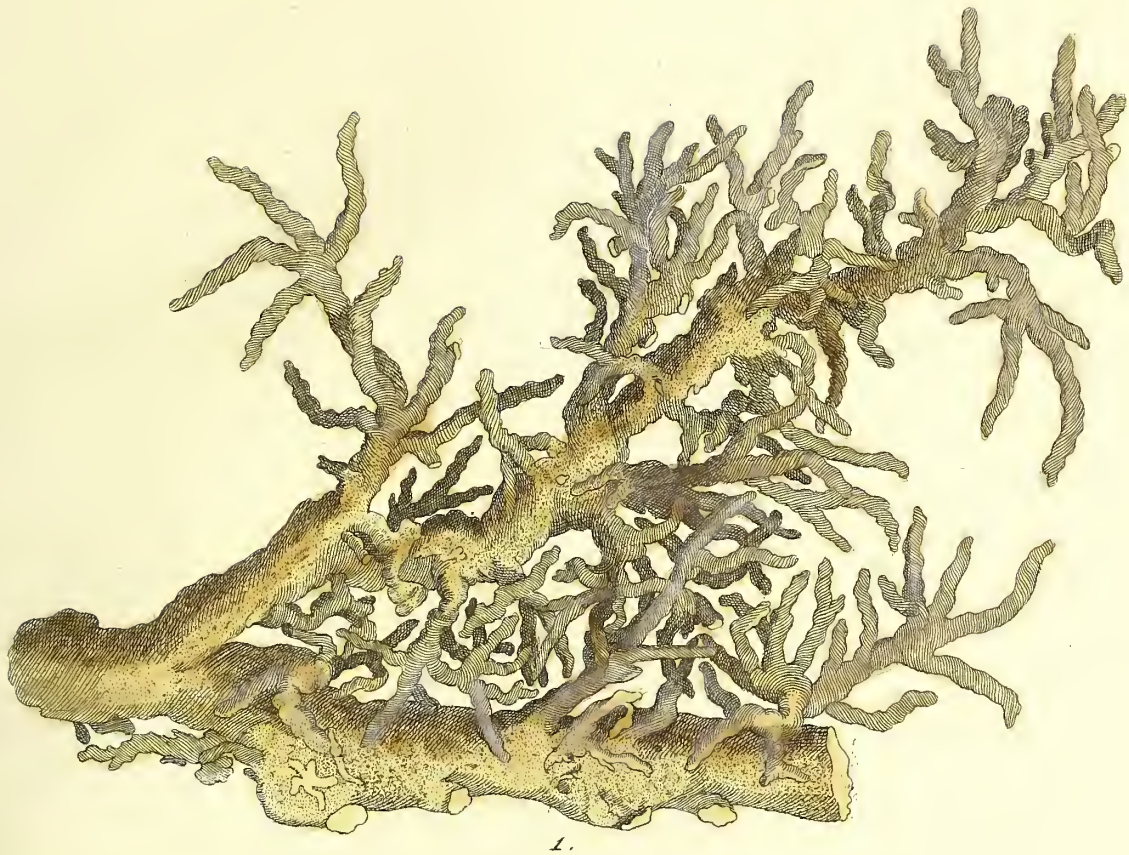

1.

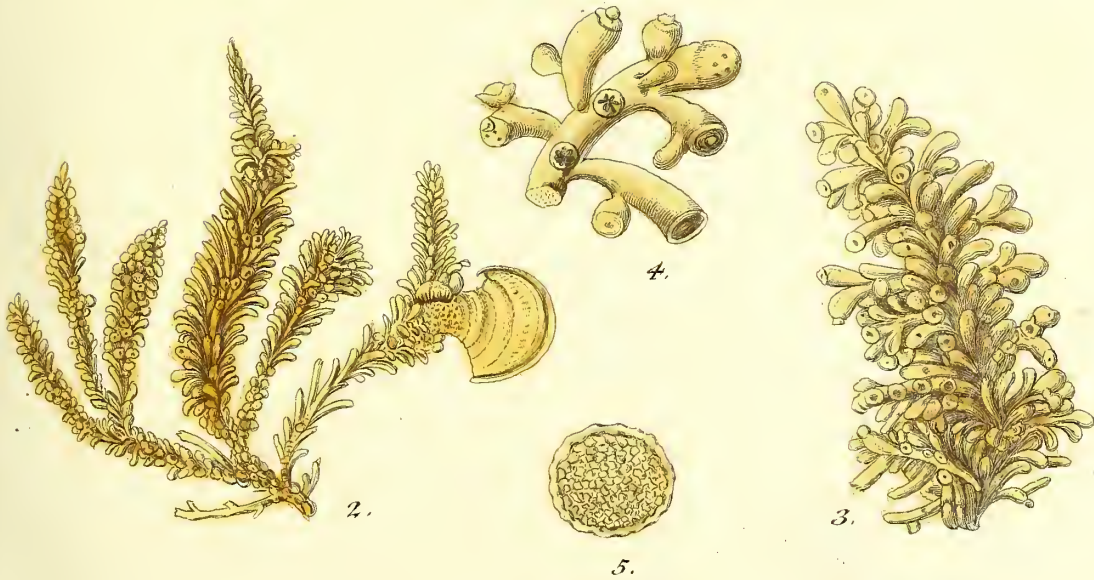

Alcyonium gelatinosum.
Linn. *Sp. 11.* Pall. *nr. 207.* *[Sp. 8.]*

Alcyon: Tab. XVIII. A.

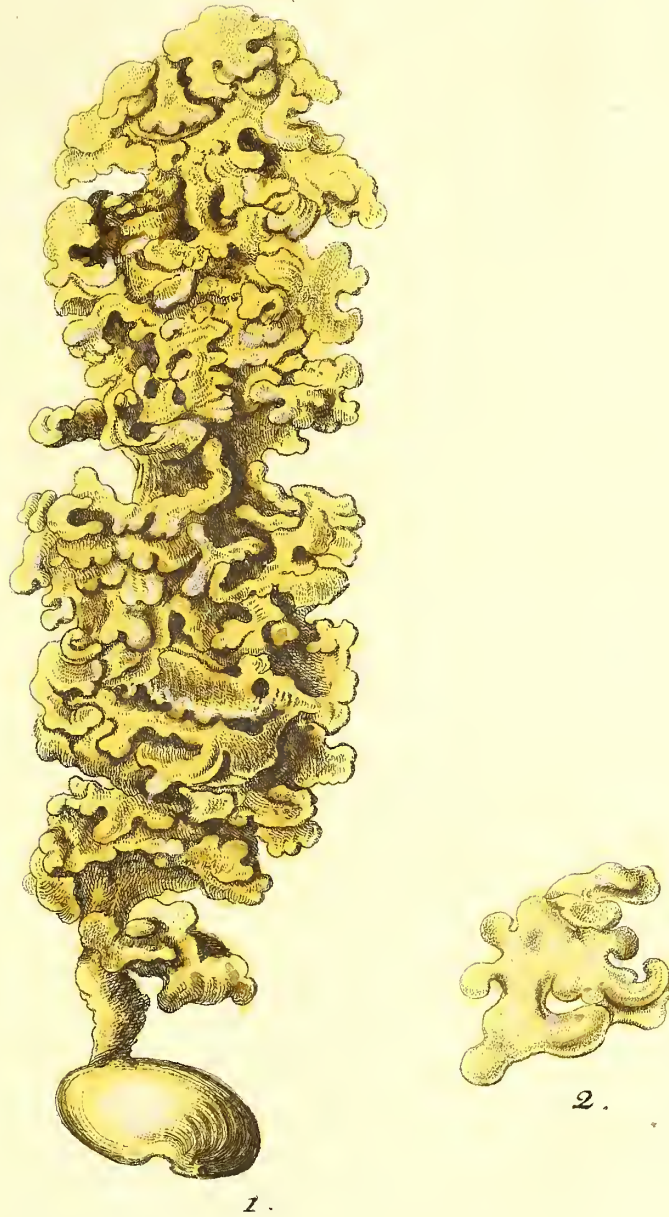

Alcyonium gelatinosum.

Alcyon: Tab: XV III. B.

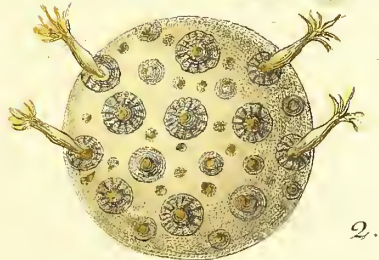

Alcyonium molle.



1.

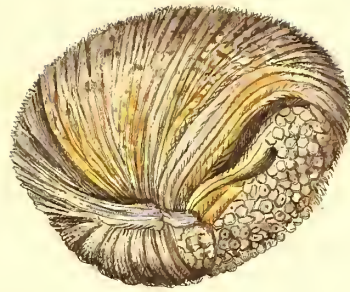

2.

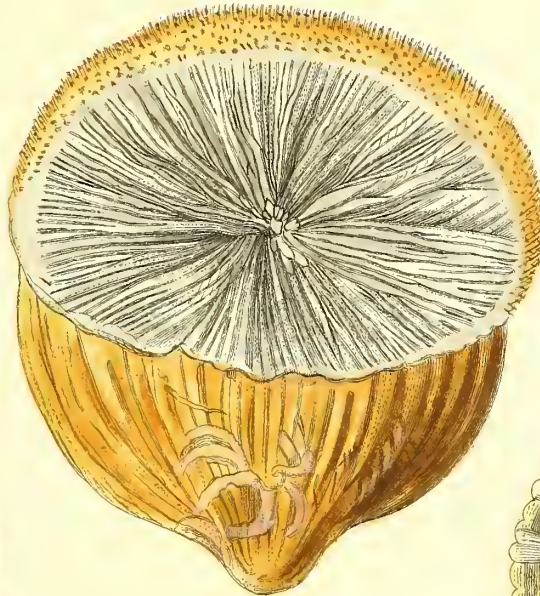

3.



4.

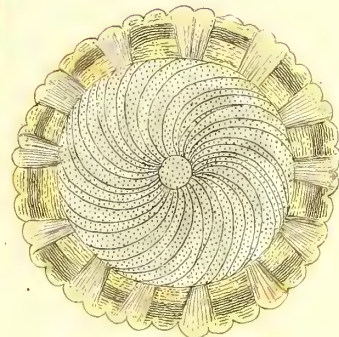

5.



6.



7.

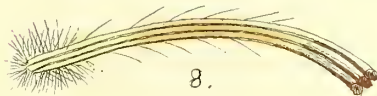

8.

Aleyonium Lyncurium Linn. *sp.* 7. Alc.
aurantium Pall. nr. 210. *sp.* 11.



Alcyonium Ficus.
Linn. Sp. 10. Pall. nr. 209.



Alcyonium Manus diaboli.
Var. 1. 2. Linn. XII. sp. 12.

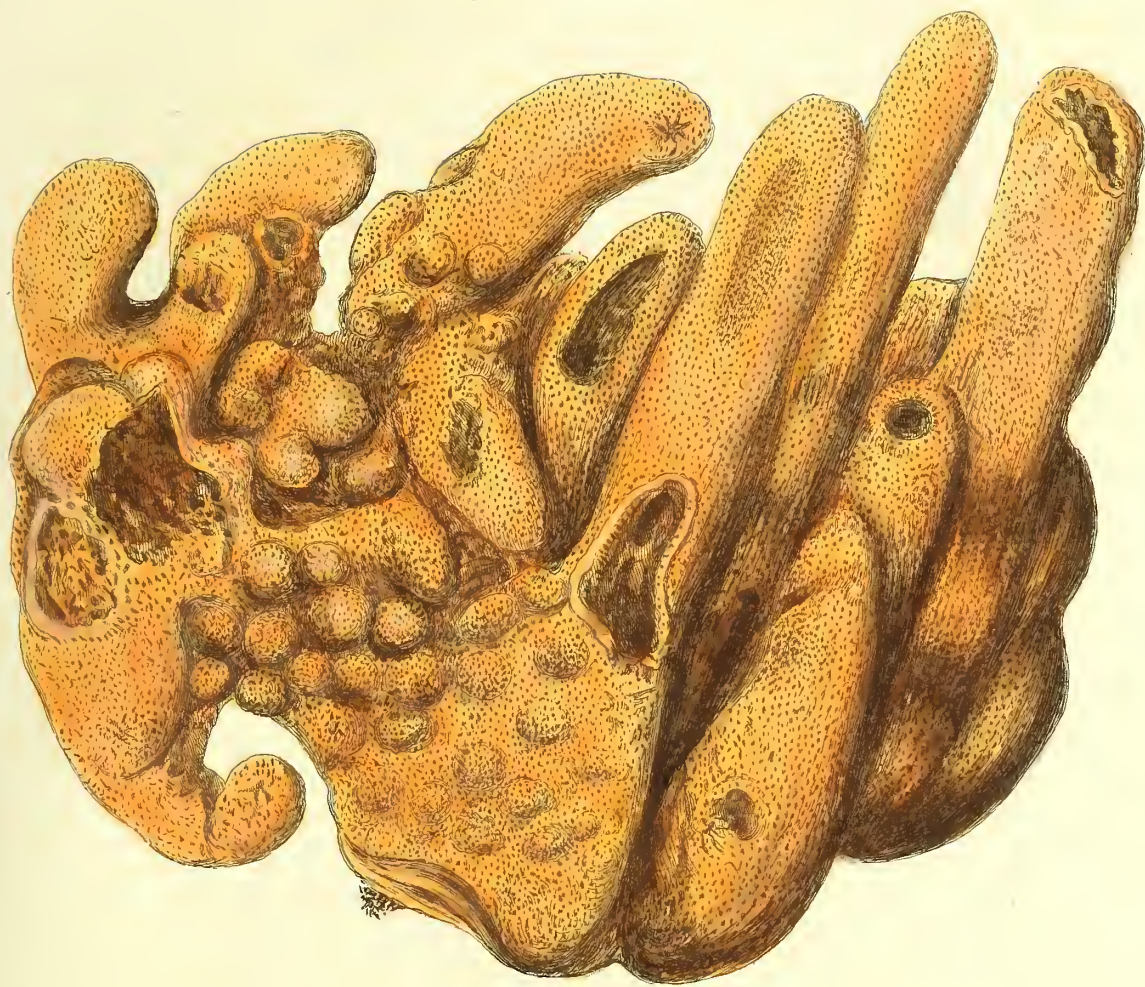

1.

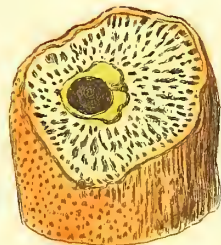

2.

Alcyonium Manus diaboli.

Var. 3.

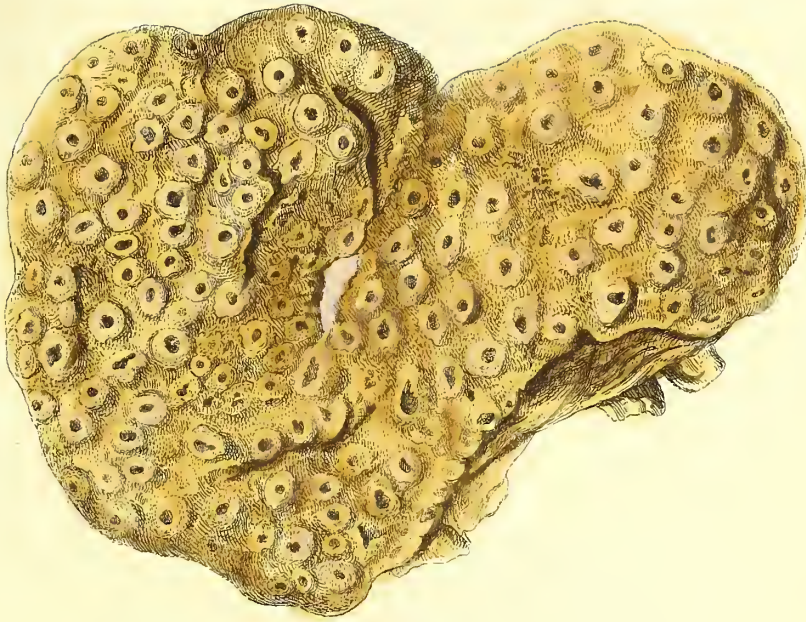

1.



2.

Aleyonium tuberculatum.



Alcyonium granulatum.

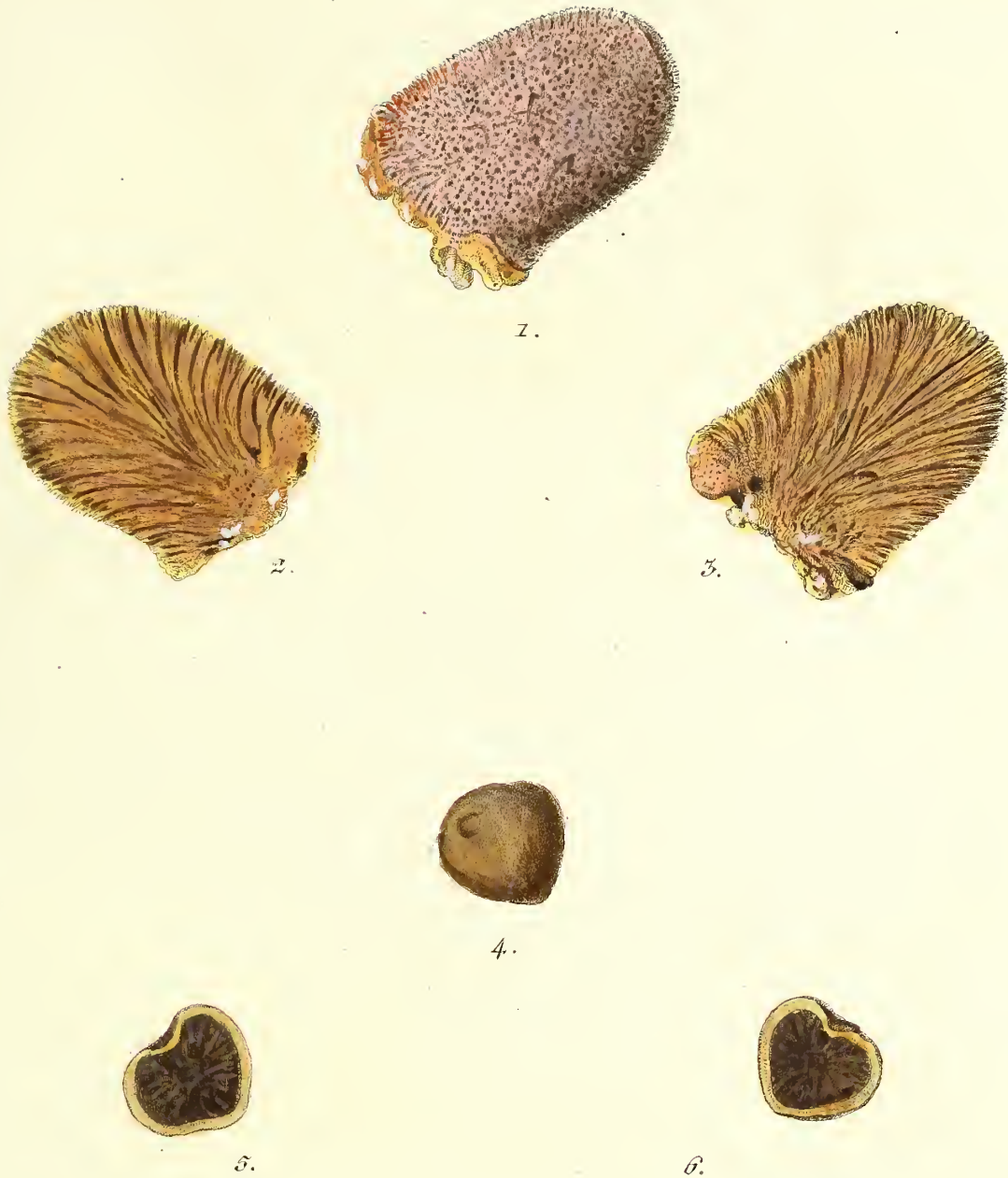

Fig. 1. 2. 3. *Alcyonium Cydonium*.
Linn. sp. 9.

Fig. 4. 5. 6. *Alcyonium Buerfa*. Linn.

Corallina. Tab. I.



Corallina Opuntia
Linn. *sp.* 2. Pall. *sp.* 2.

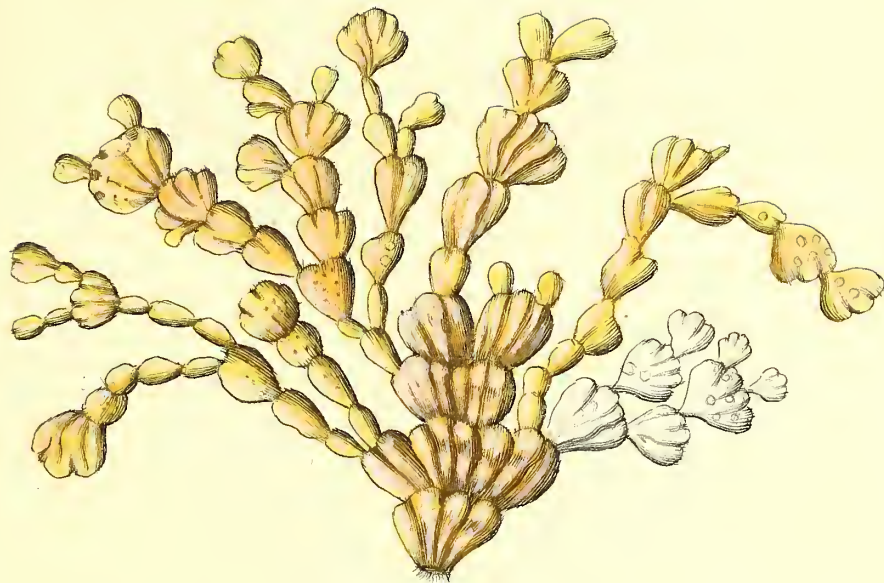

Corallina crassa.

Corall. Tab. III.

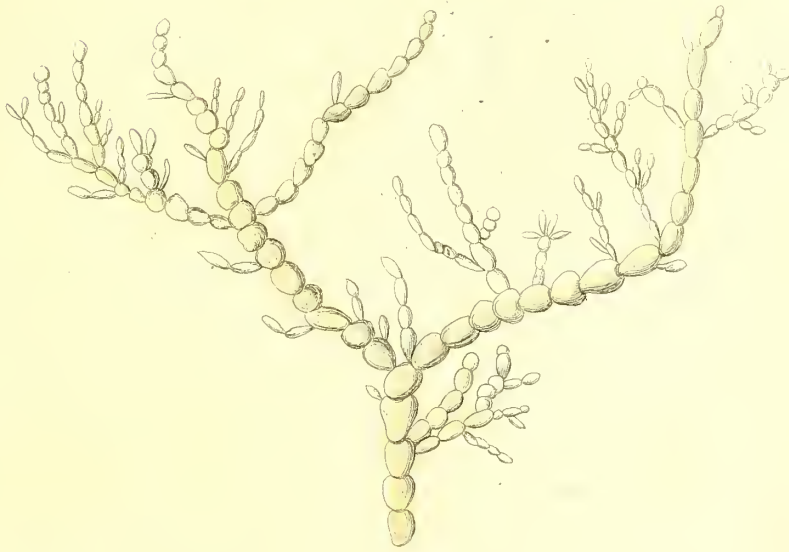
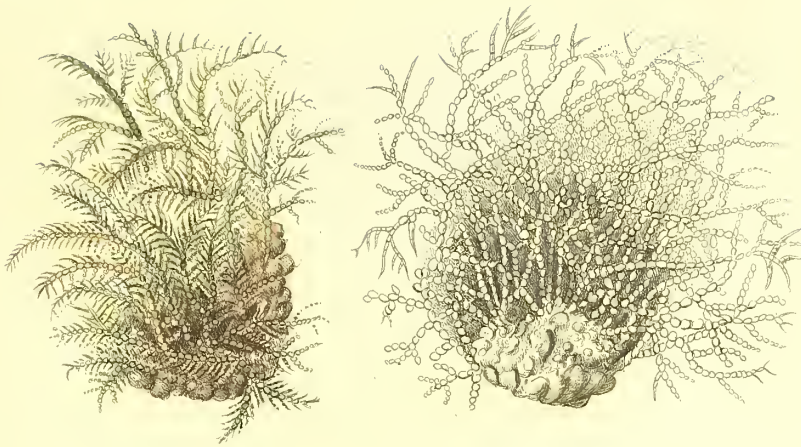

Corallina officinalis
Linn. *sp.* 2. Pall. *sp.* 4.

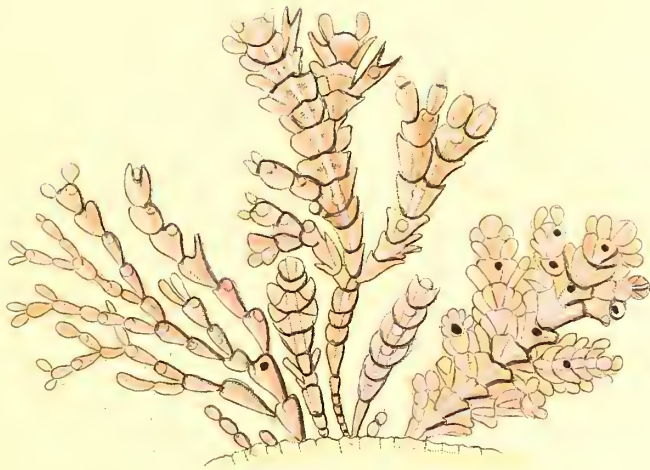

Corallina squamata Linn. Var. officin. β.

Corall. Tab. V.

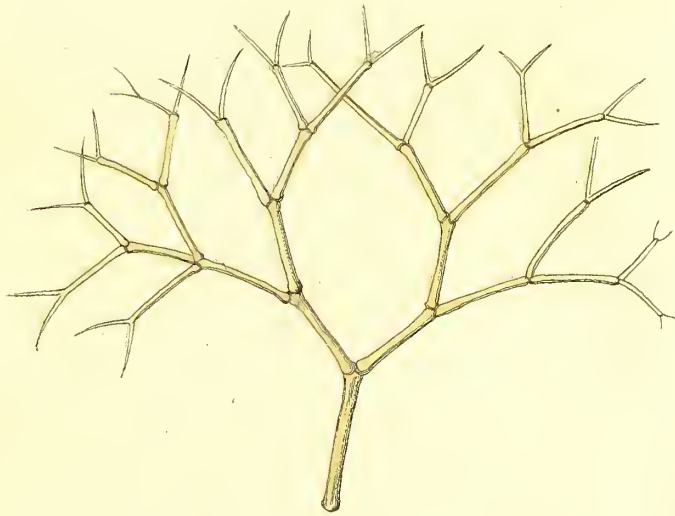
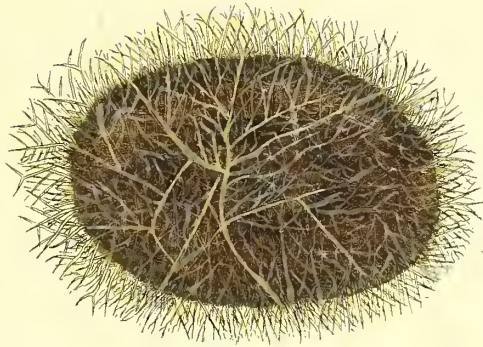

Corallina fragilissima Linn. *sp. 5.*
Corallina rigens Pall. *sp. 11.*

Corallina Tab. VI.

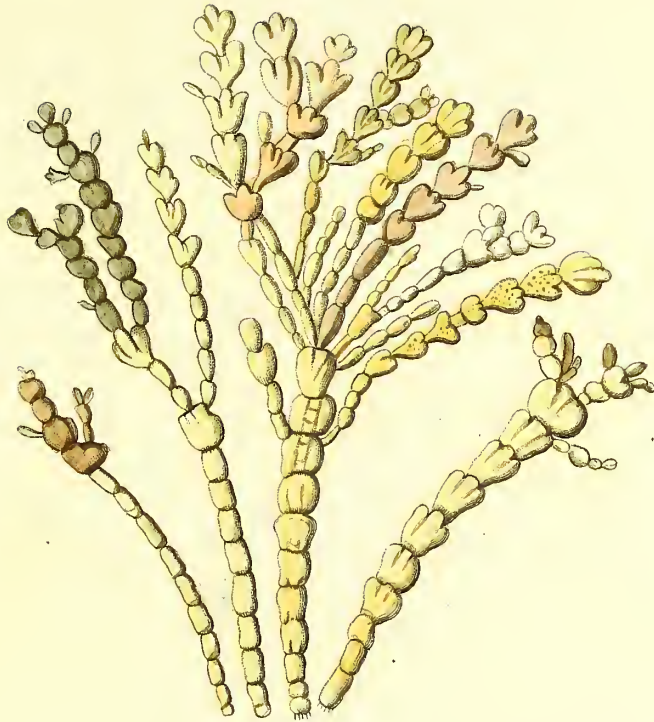

Corallina nodularis.
Pall. sp. 3.



1.



2.

Corallina cupressina.

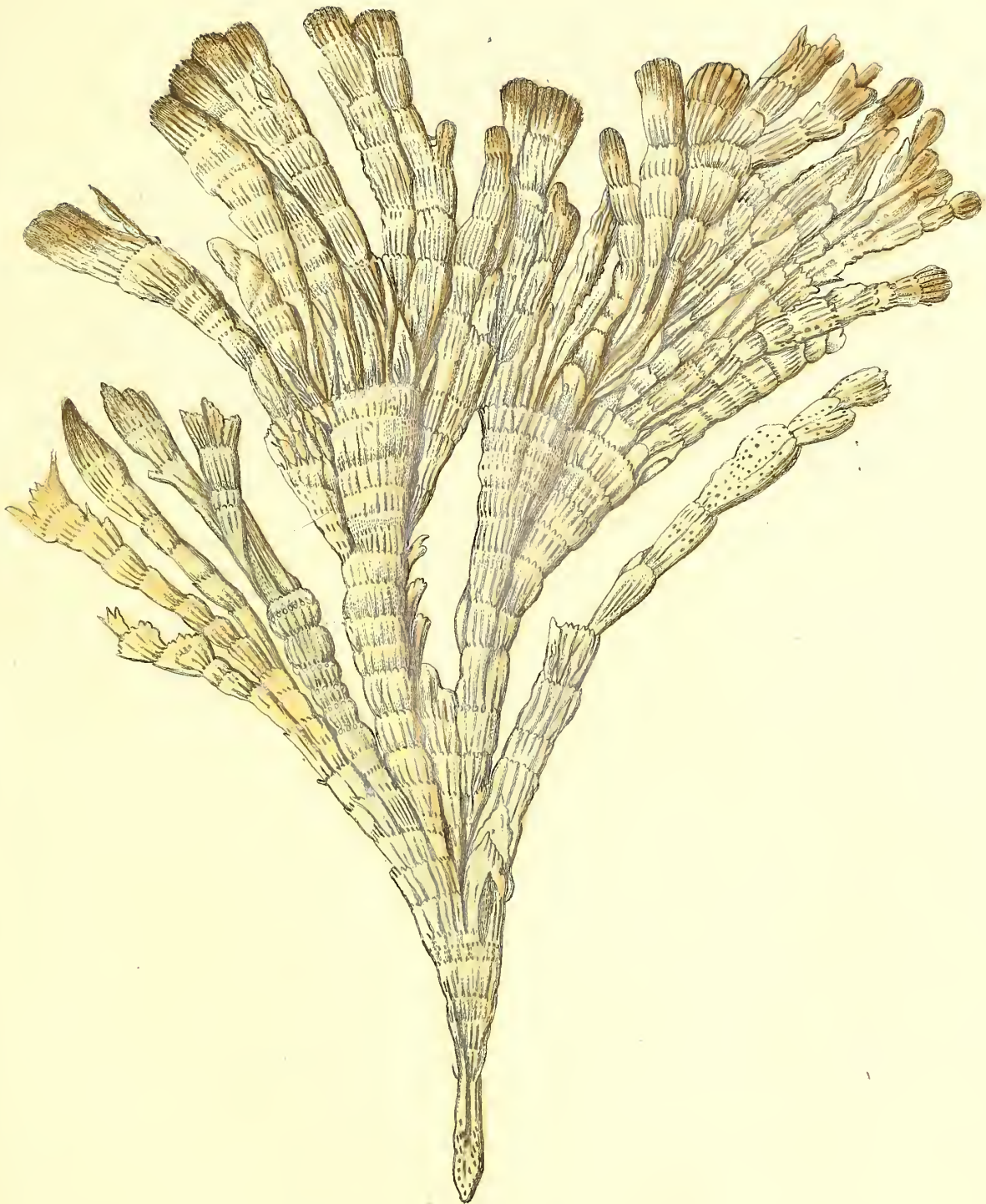

Corallina pavonia.
Pall. *sp.* 1.

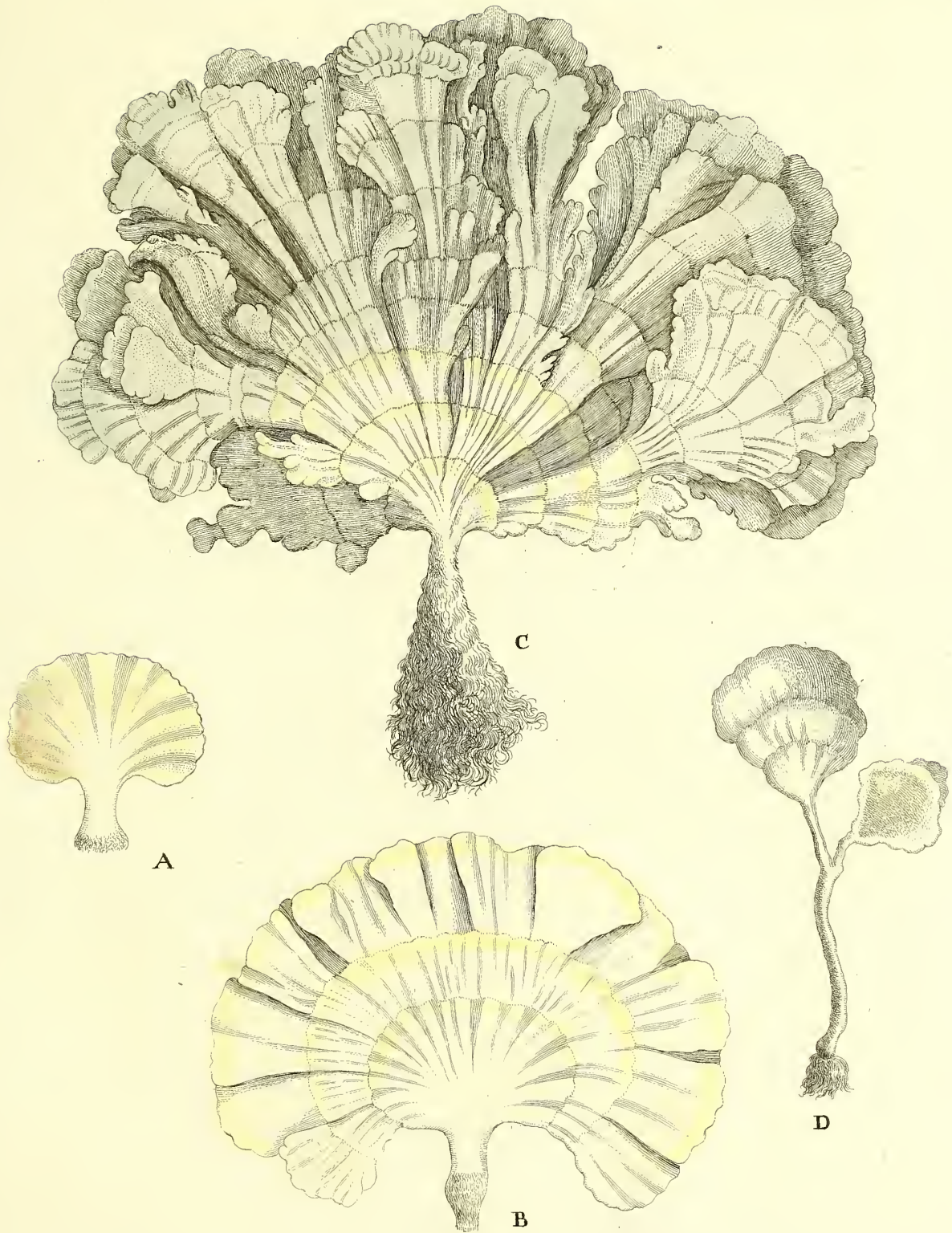

Corallina pavonia Variet.

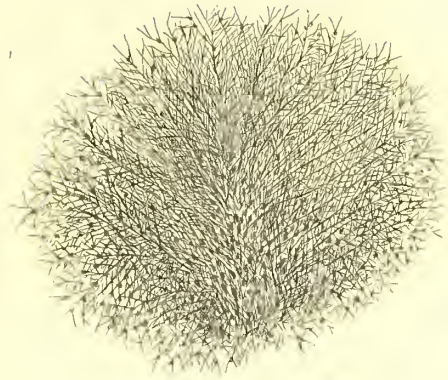

1.



3.

2.

Corallina Spermophoros.



Corallina discoidea.



Corallina membranacea.

Der
F o r t s e z u n g e n
 der
P f l a n z e n t h i e r e
 Dritte Lieferung.

Bögen: J, K, L, M, N halb.

Tafeln: achtzehn, als zu dem Geschlecht der Isis; Tab. IX, aurantia. 1 Tafel.

Madrepora; Tab. LVIII. A, foliosa, SEB. Tab. LVIII. B, foliosa. ELLIS-SOLAND. Tab. LXXIV, Crater, PALL. Tab. LXXV und LXXVI, patinaeformis. Tab. LXXVII, ampliata. Tab. LXXVIII, undata. Tab. LXXIX, intersepta. 8 Tafeln.

Cellepora; Tab. XI, cornuta. 1 Tafel.

Gorgonia; XLVI, succinea. PALL. 1 Tafel.

Antipathes; Tab. X, myriophylla. Tab. XI, reticulata. 2 Tafeln.

Alcyonium; Tab. I. A. arboreum album. 1 Tafel.

Tabularia; Tab. XI, fistulosa. 1 Tafel.

Corallina; Tab. X, spermophoros. 1 Tafel.

Sertularia; Tab. XXI, halecina. LINN. 1 Tafel.

Petrificata; Tab. VI, (Madrep. s.), flexuosa. LINN. 1 Tafel.

In dieser dritten Lieferung sind die sämtliche voraus gelieferte Tafeln der Madreporen beschrieben, als:

- Tab. Madrep. LVIII, aus der siebenten Lieferung.
- LIX, LX, LXI, LXII, LXIII, aus der neunten Lieferung.
- LIV. B, LIX. A, LXIV, LXV, aus der eilften Lieferung.
- LXVI, aus der zwölften Lieferung.
- XXXIII. A, XXXIII. B, LXVII, LXVIII, LXIX, LXX, LXXI, aus der ersten Lieferung der Fortsetzung.
- XLV. A, XLVI. A, LXXII, LXXIII, aus der zweyten Lieferung der Fortsetzung.
- LVIII. A, LIX. B, LXXIV, LXXV, LXXVI, LXXVII, LXXVIII, LXXIX, aus dieser dritten Fortsetzung; zusammen 29 Tafeln.

Nürnberg,
in der Kaspeschen Handlung. 1795.

Flustra Tab. I.



fig. 1.

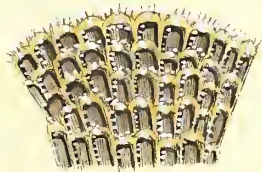

fig. 2.

Flustra foliacea. Linn. Gen. 344. *sp.* 1. Eschara foliacea
Pall. Gen. 2. *sp.* 12.

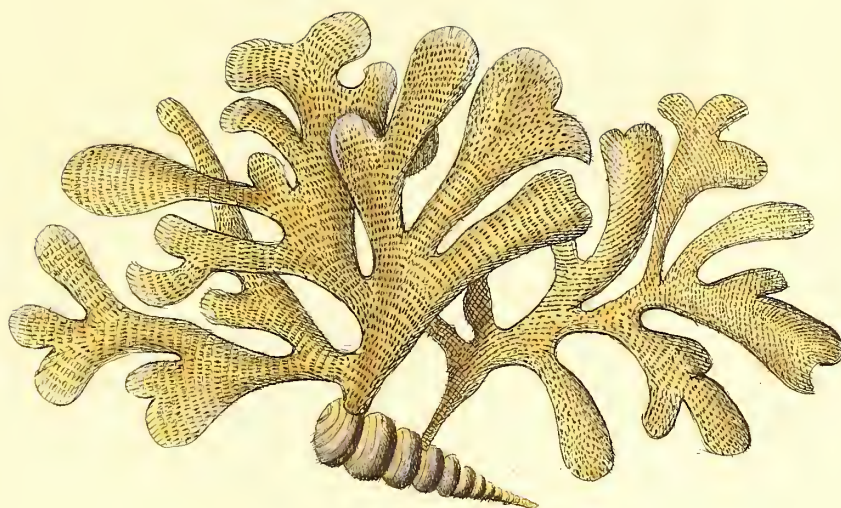

fig. 1.

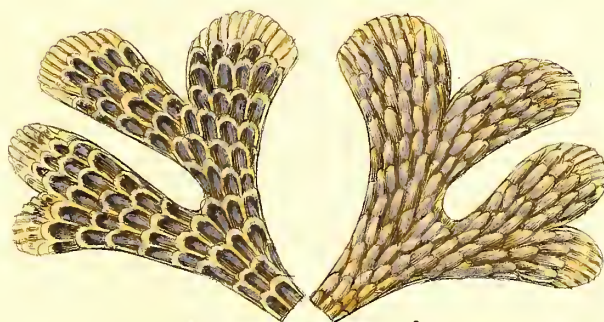

fig. 2.

fig. 3.

Flustra papyracea, Linn. *sp.* 4. Echara papyracea
Pall. *sp.* 15.

Flustra . Tab. III.



fig. 1.

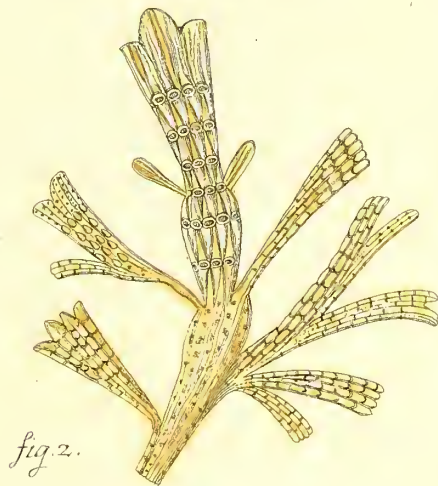

fig. 2.

Flustra truncata . Linn. *sp. z.* Eschara securifrons .
Pallas. *sp. 16.*

Flustra. Tab. IV.



fig. 1.

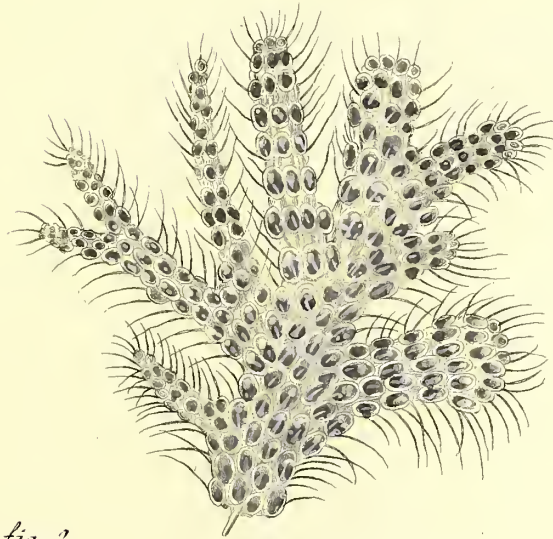

fig. 2.

Flustra pilosa, Linn. *sp.* 3.
Eschara pilosa Pall. *sp.* 11. (15.)

Flustra Tab. V.



fig. 1.

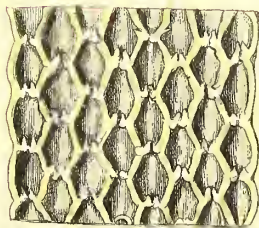

fig. 2.

Flustra membranacea, Linn *Sp.* 5.

Flustra Tab. VI.



Flustra lineata Linn :
Spec. 6.

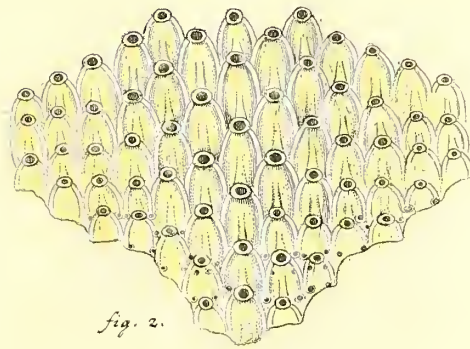
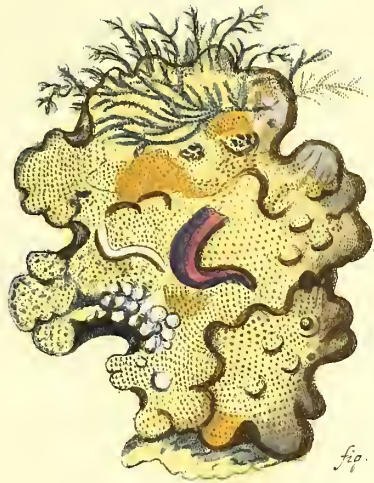

Flustra coriacea.

Flustra Tab. VIII.



1.

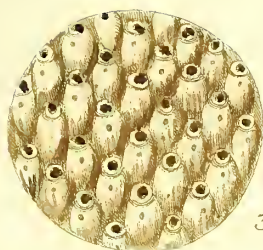

3.

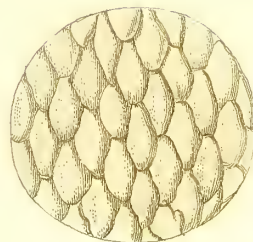

4.



2.

Flustra frondosa.



1.

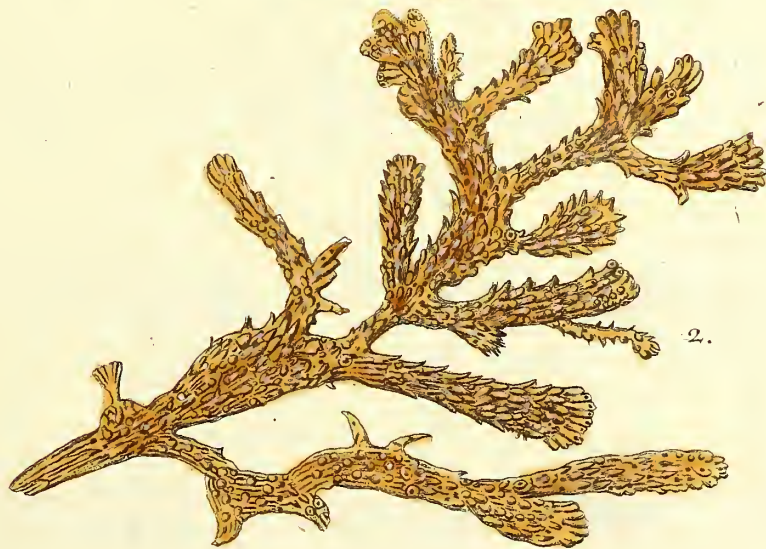

2.

Flustra tubulosa.

Sertular. Tab. I.

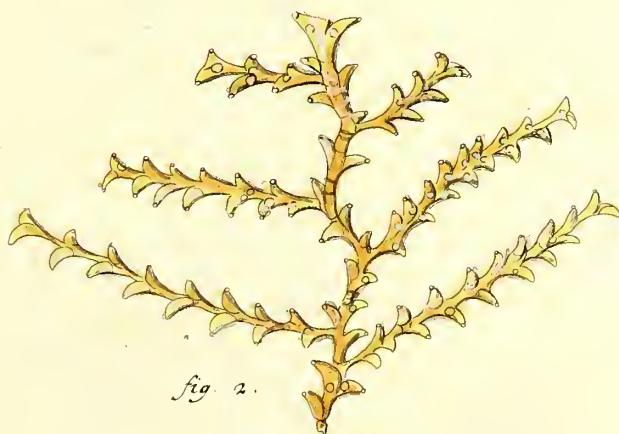

Sertularia abietina Linn. Gen. 347 sp. 5.
Pall. Gen. 6. sp. 18. p. 81.

V.

Sertular. Tab. II.



Sertularia falcata.
Linn. *sp. ii.* Pall. *nr. go. sp.*

Sertularia Tab. III.



Sertularia cupressina.
Linn. *sp. 6.* Pall. nr. 89. *sp. 26.*



Sertularia operculata Linn. sp. 3. - *S. usneoides* Pall.
nr. 80. sp. 17.

Sertul. Tab.V.



Sertularia myriophyllum.
Linn. *Sp. 10.* Pall. *nr. 96.* [*Sp. 53.*]



Sertularia polyzonias Linn. sp. 25.
S. ericoides Pall. nr. 76. sp. 13.

Sertul.: Tab: VII.



Sertularia Pluma Linn. *Sp.* 12.

Pall. *nr.* 93. *Sp.* 30.

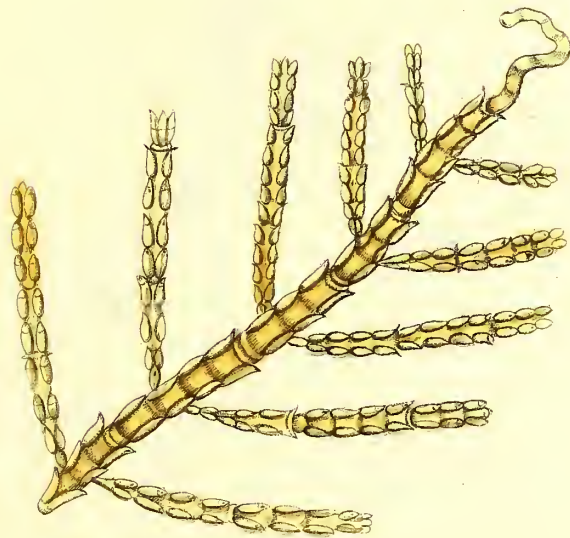

Sertularia articulata.

Sertular. Tab. VIII.



Sertularia lendigera.
Linn. *sp.* 20. Pall. nr. 73. [*sp.* 10.]



Sertularia pumila
Linn. *Sp.* 2. Pall. *nr.* 79. Sp. 16.

Sertular. Tab. XI.



Sertularia rugosa.
Linn. Sp. 7. Pall. nr. 75. (Sp. 12.)



Sertularia ericoides.
Pall. nr. 76. Sp. 13.



1.



2.

3.

Sertularia neritina Linn. *Sp.* 5.

Cellularia neritina Pall. *nr.* 25.

Sertul. Tab. XIV.



1.



2.

Sertularia ciliata. Linn. *sp.* 38.
Cellularia Pall. *nr.* 32.



1.

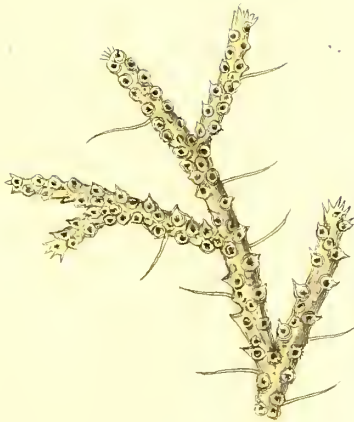

2.



3.

Sertularia scruposa. Linn. *sp.* 35.
Cellularia scruposa. Pall. *nr.* 30.

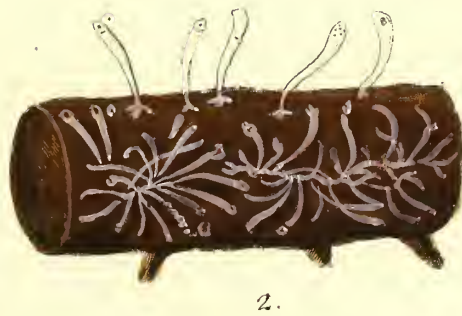
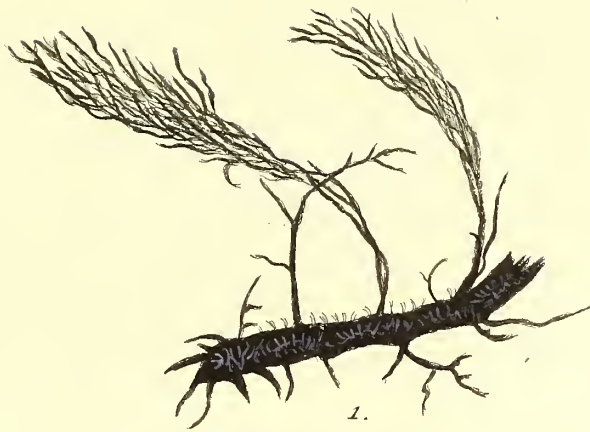

Sertularia anguina. Linn. *Sp.* 42.
Cellularia anguina. Pall. *nr.* 36.

Sertul. Tab. XVII.



1.



2.

Sertularia reptans.
Linn. *Sp.* 36. Cellul. reptans Pall. *nr.* 31.



Sertularia eburnea.
Limn. sp. 39. Cellul. eburna. Pall. nr. 53.



Sertularia cornuta.
Linn. *p.* 40. Cellul. falcata. Pall. *nr.* 34.

Sertul. Tab. XX.



Sertularia rosacea Linn. Sp. 1. S. Nigellastrum,
Pall. nr. 78.



1.



2.

Sertularia halecina.
Linn. *Sp.* 8. Pall. *nr.* 75. *Sp.* 1.

Sertul. Tab. XXIII.



Sertularia Thuja.
Linn. *Sp. pl.* Pall. nr. 88. *Sp. 25.*

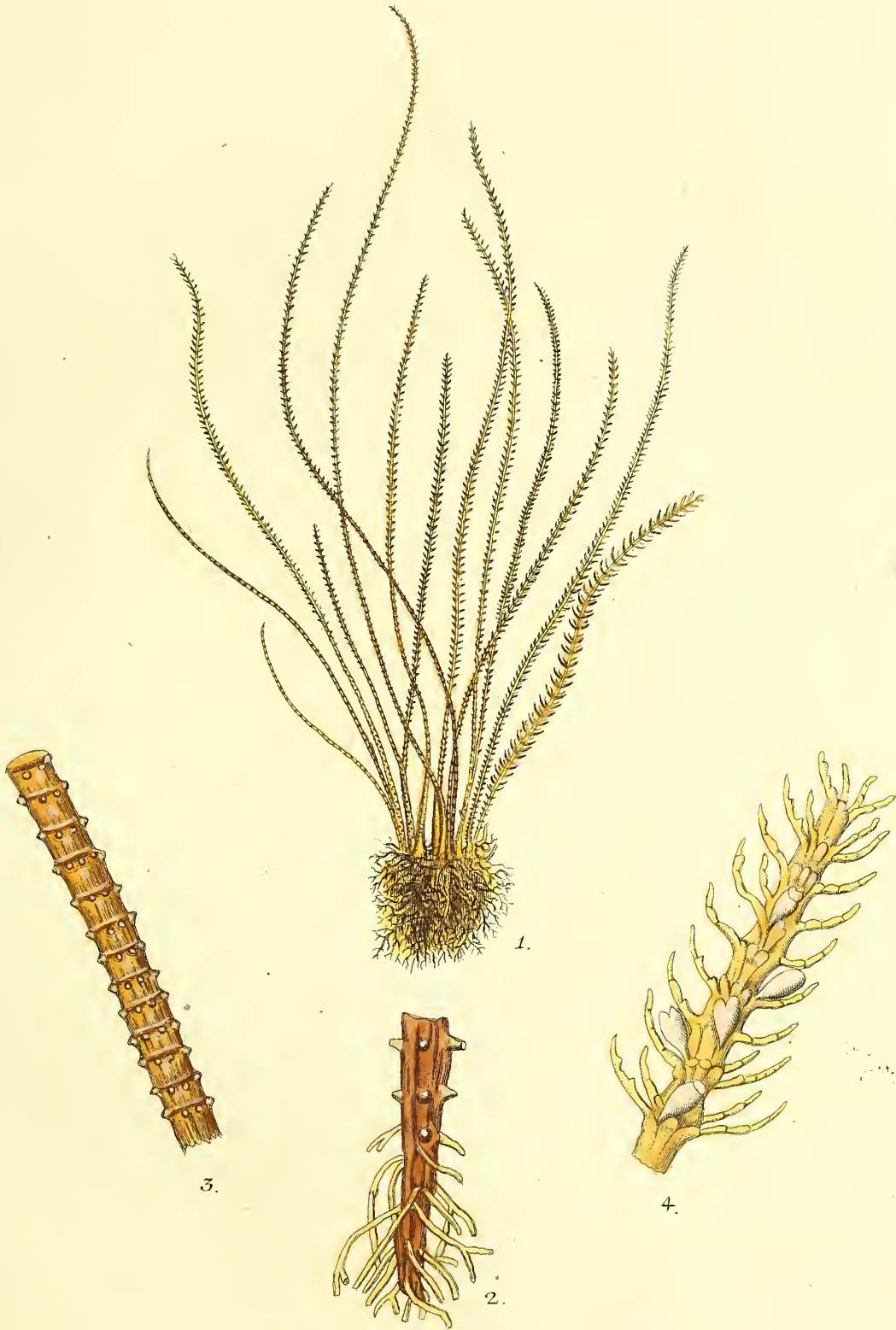

Sertularia antennina

Linnaeus, *Sp.* 14. Pall. nr. 91.

Sertul: Tab XXIV.



1.



2.



3.

Sertularia loriculata.
Linn. *Sp.* 31. Pall. nr. 22.

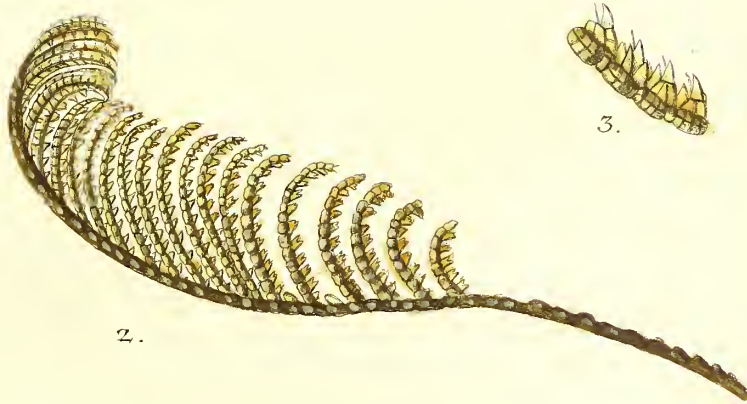
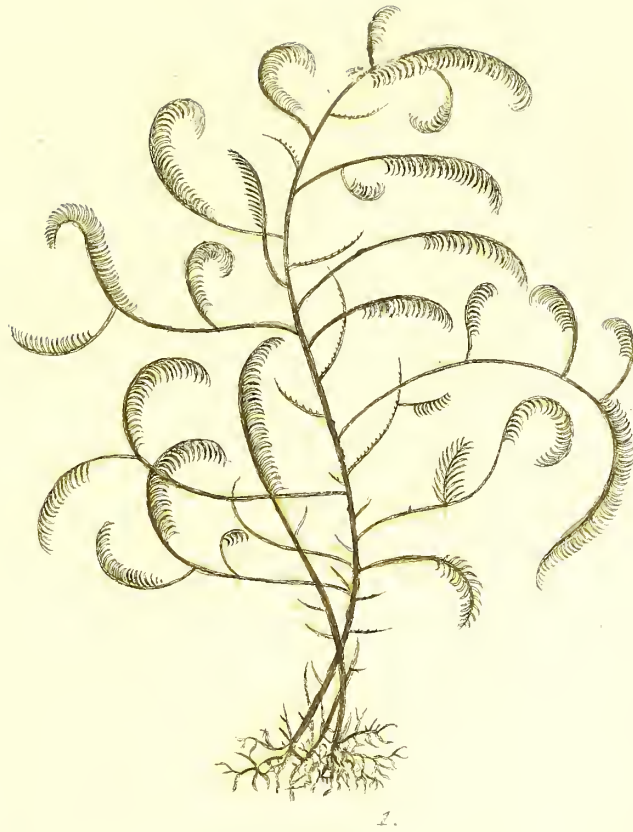

Sertularia Pennaria.
Linn. *sp.* 26.

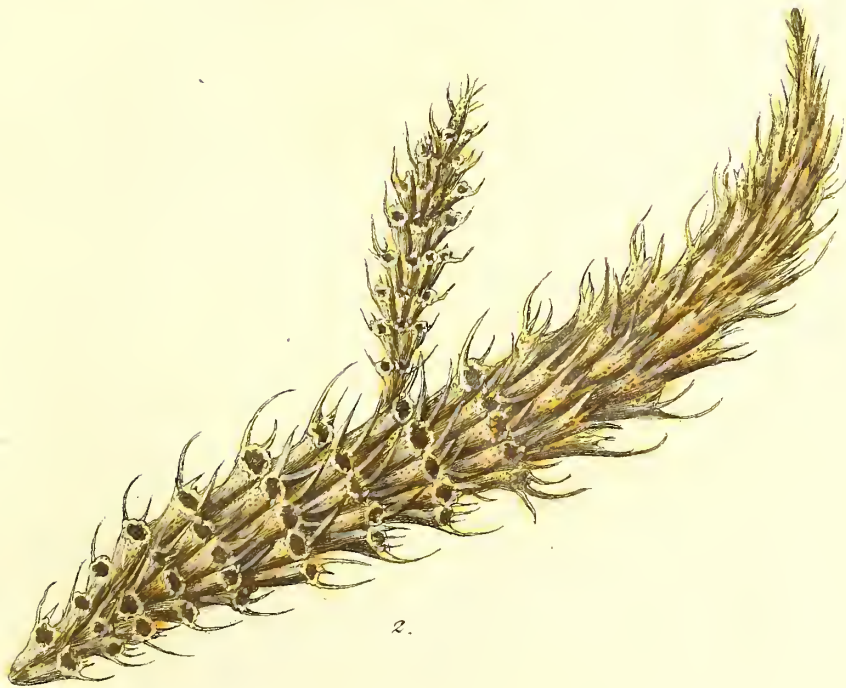

Sertularia verticillata.



Sertularia argentea.
Linn. *Sp. 6.* 3.



Sertularia spinosa.
Linn. *sp.* 23. Pall. *nr.* 65. *S. fericea*.



1.



2.

Sertularia loricata. Linn. *sp.* 41.
Cellularia chelata. Pall. *nr.* 35.

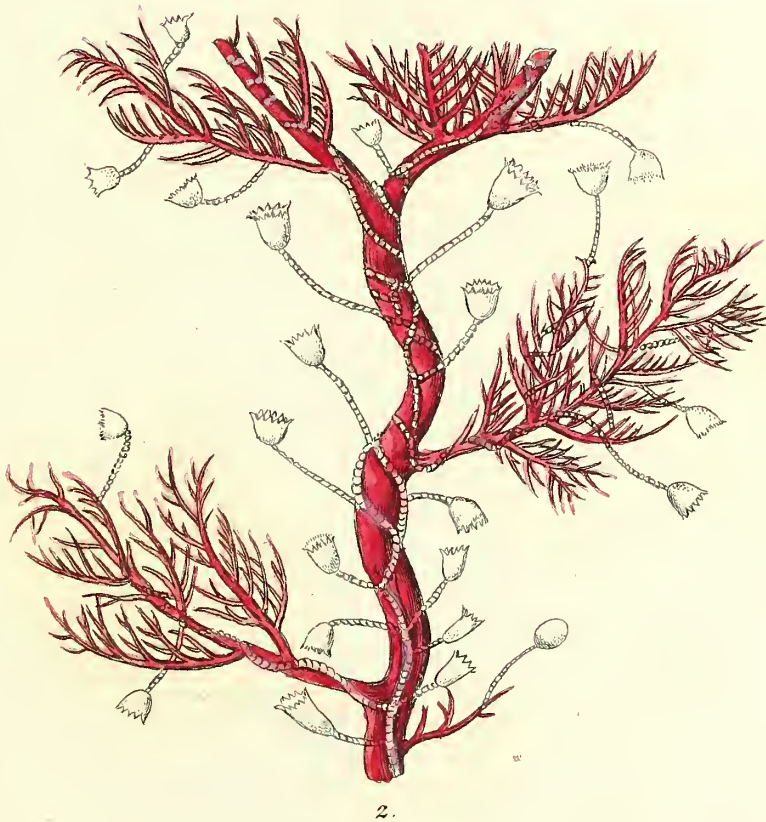
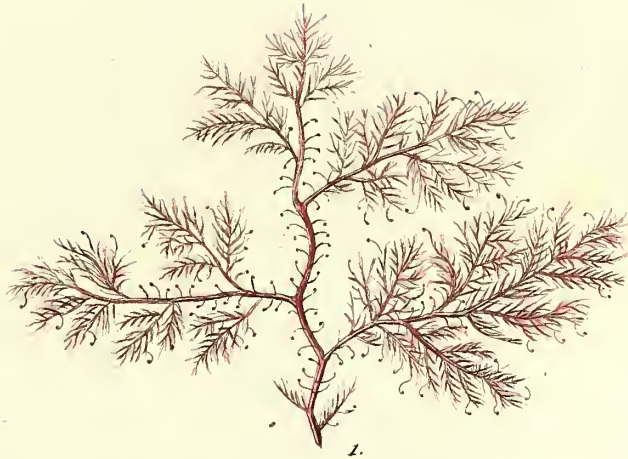

Sertularia volubilis Linn. *Sp. 16.* [*S. uniflora.*]
Pall. *nr. 70.*



Sertularia muricata.

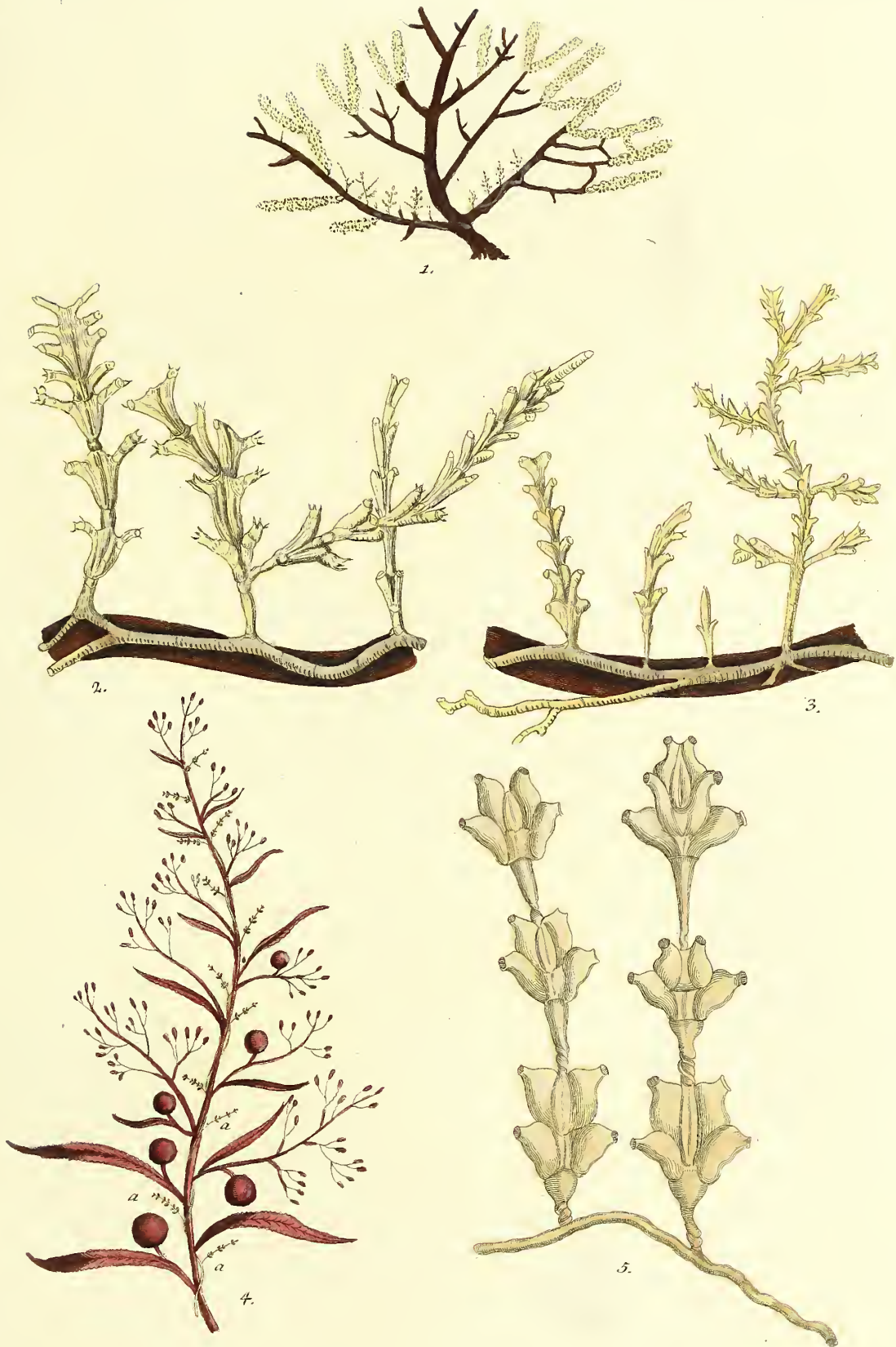

Sertularia quadridentata.

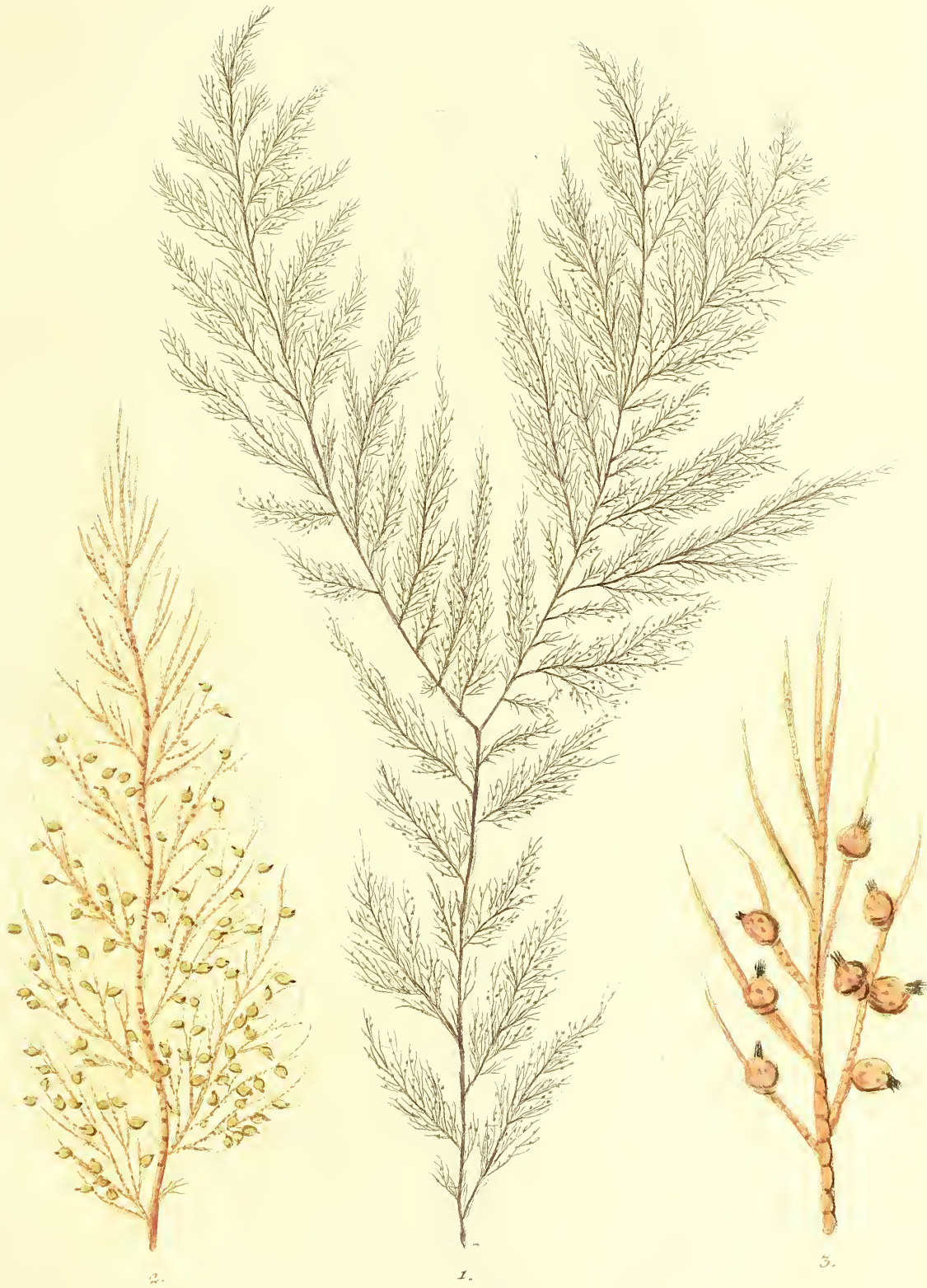

Sertularia confervaeformis.

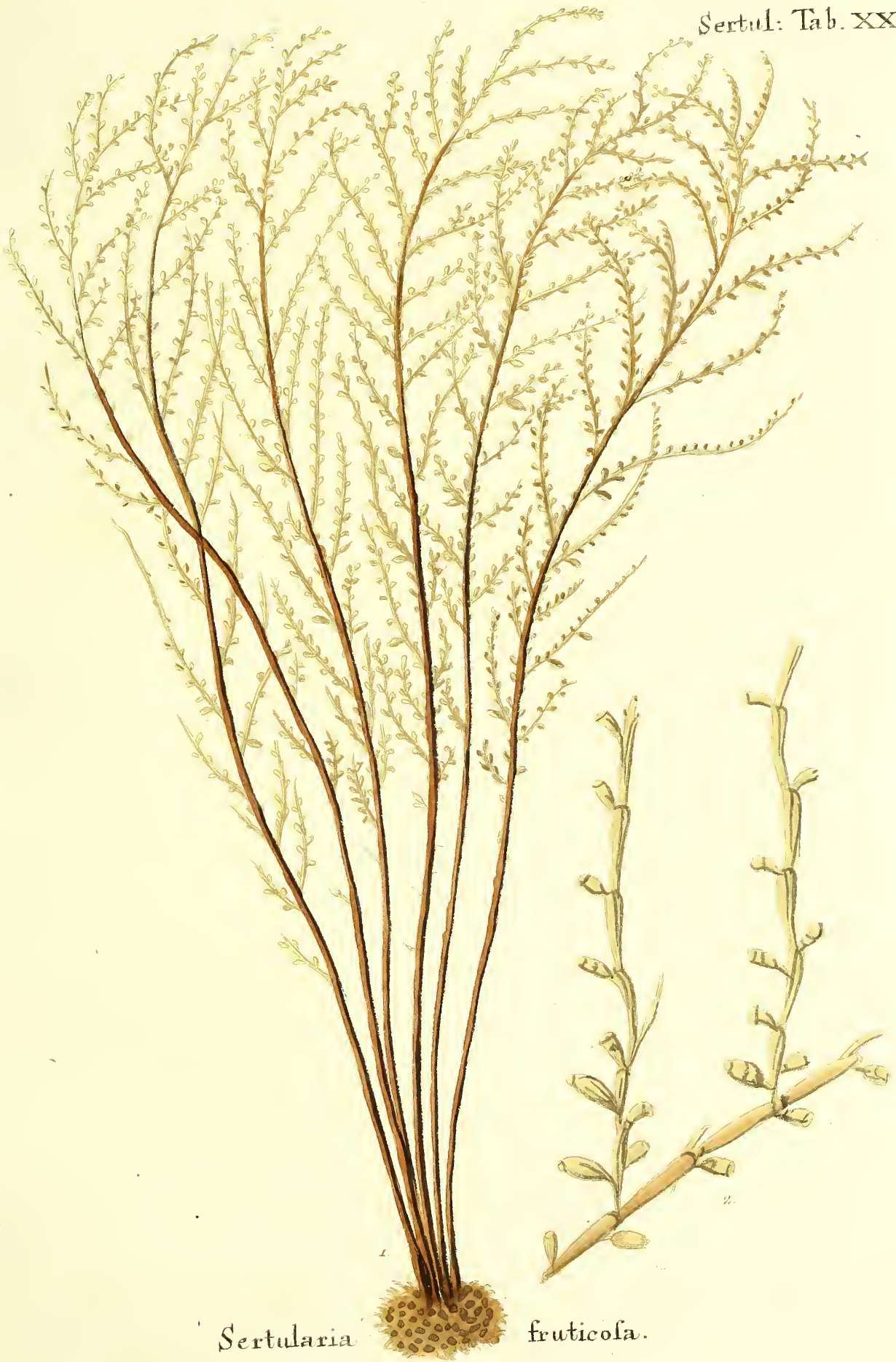

Sertularia

fruticosa.

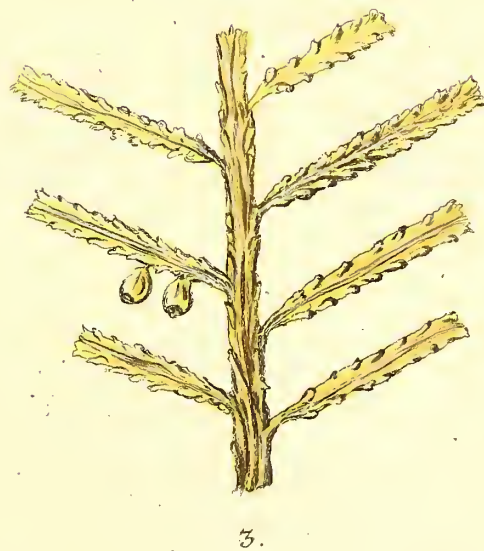
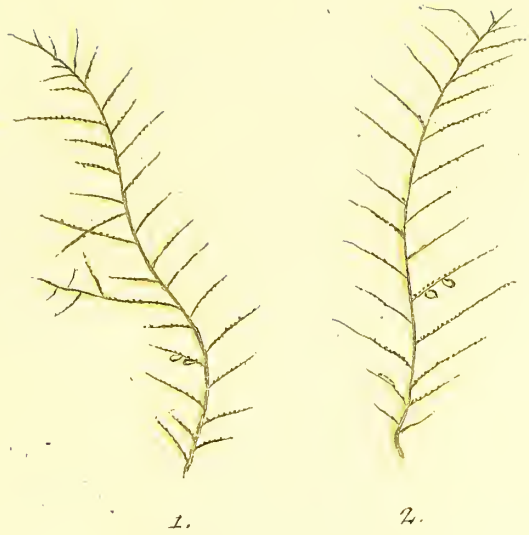

Sertularia Lichenastrum.

Linn. Sp. 27.

Tubularia. Tab. I.

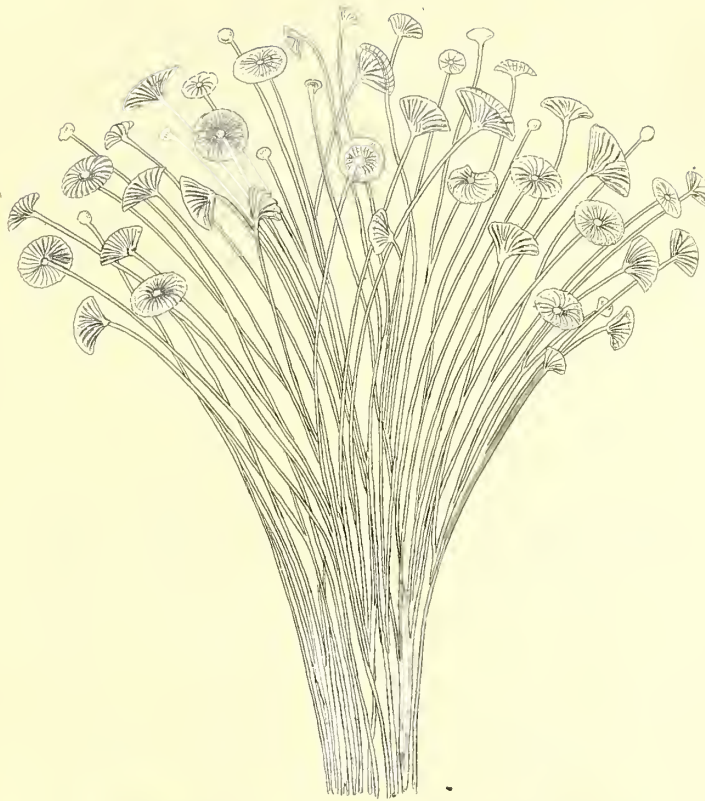

fig. 1.

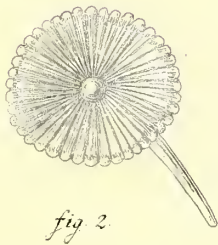

fig. 2.

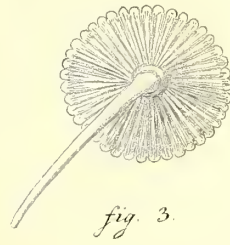

fig. 3.

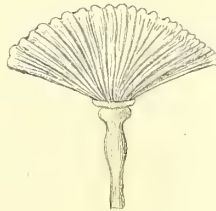
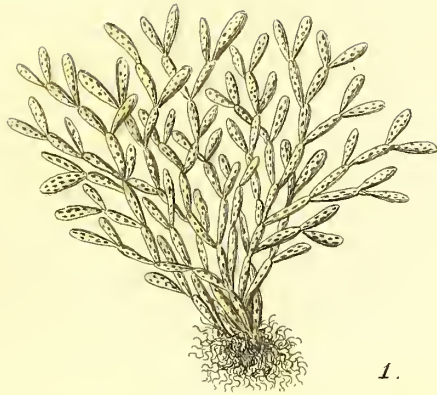

fig. 4.

Tubularia Acetabulum. Linn. Gen. 345. *sp.* 6.
Corallina Androface. Pall. *sp.* 13.

Tubular. Tab. II.



1.

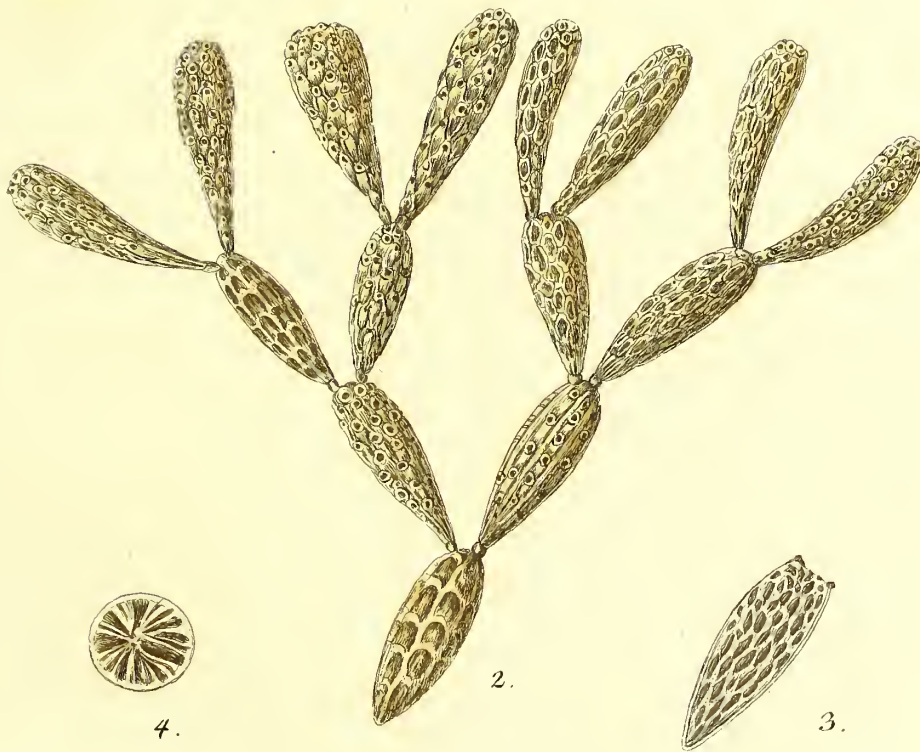

2.

4.

3.

Tubularia fistulosa, Linn. sp. 3. Cellularia
falicornis, Pall. nr. 21.

Tubul. Tab. III.

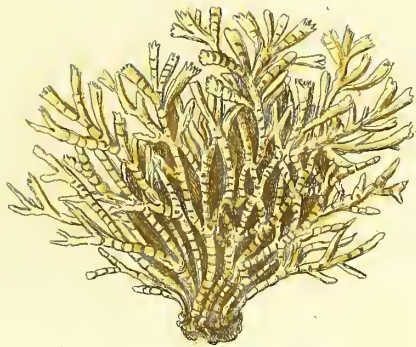

1.

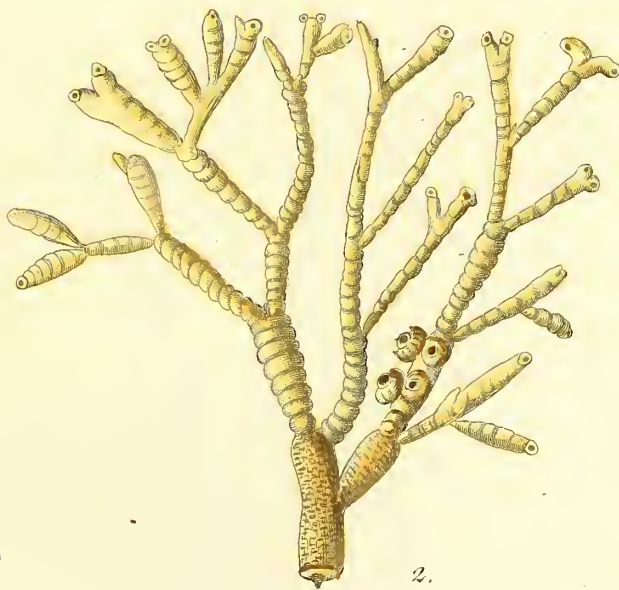

2.

Tubularia fragilis Linn. *sp.* 4.
Corallina tubulosa Pall. *sp.* 12.

Tubul: Tab.IV.

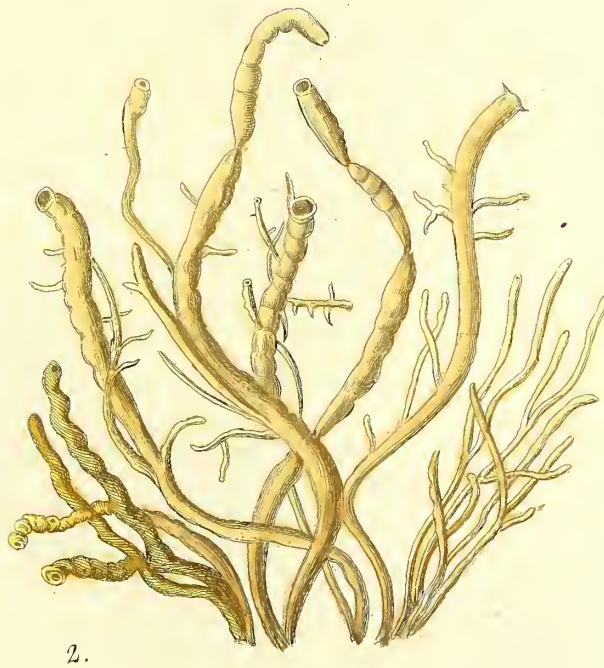
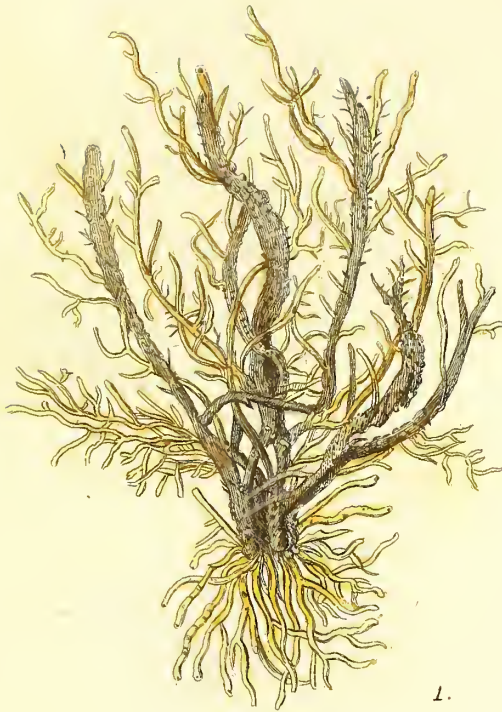

Tubularia muscoides.
Linn. *Sp.* 5. Pall. *nr.* 39. *Sp.* 5.



Tab. II. Fig. III.

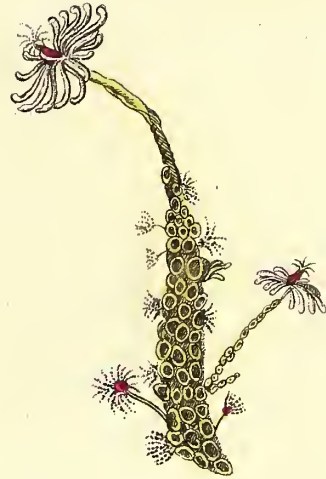

Tab. II. Fig. IV.



A.



B.

Tab. III. Fig. II.



Tab. III. Fig. III.



Tab. V. D.

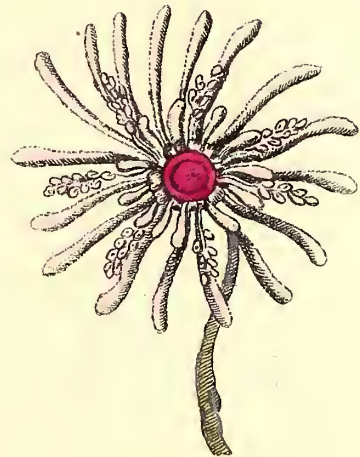

Tab. III. Fig. IV.

Polypi Tubulariae muscoidis.

Tubul: Tab V.

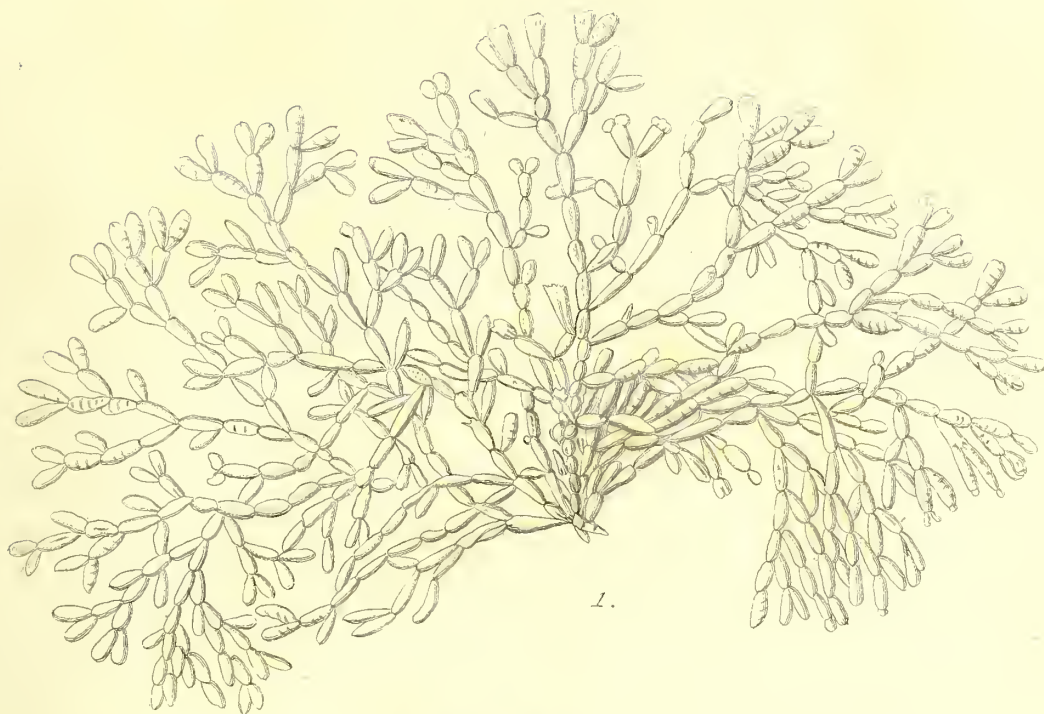

1.

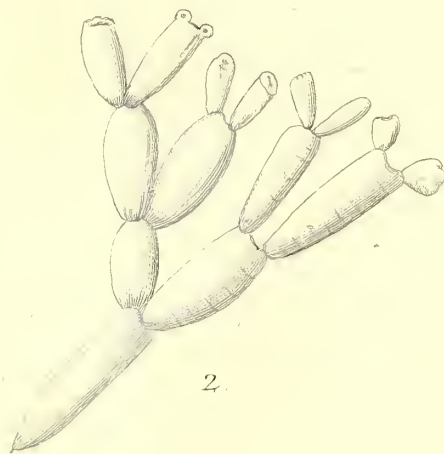

2.

Tubularia obtusata. Ellis.

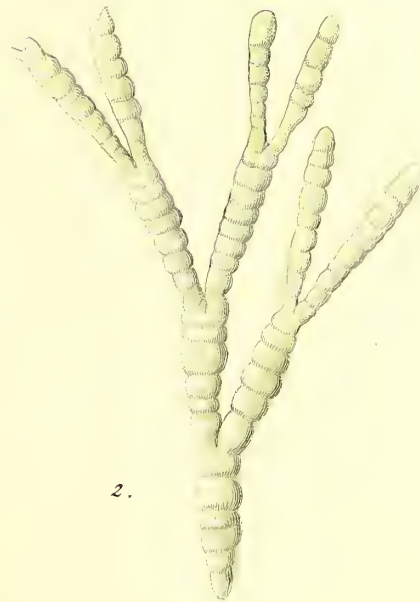

Tubularia dichotoma.



1.

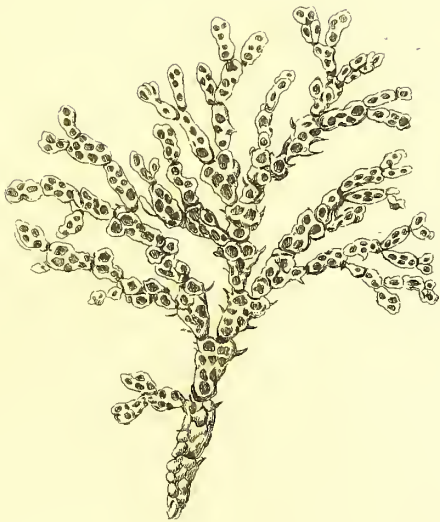

2.

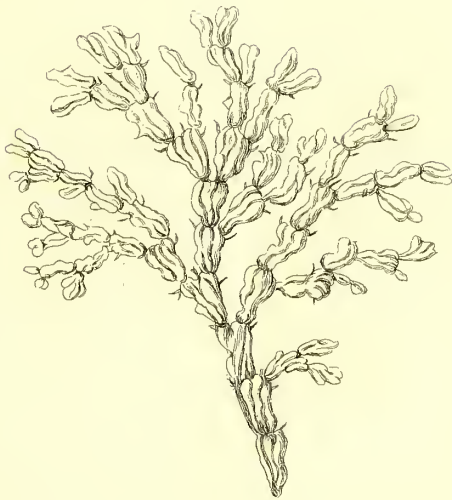

3.

Tubularia cirrata.

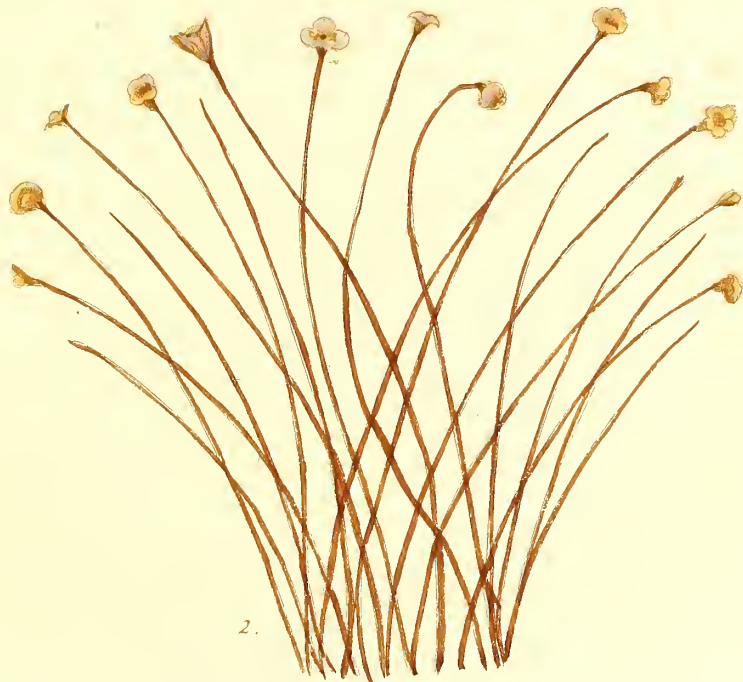

Tubularia splachnea.
Linn. sp. 7.

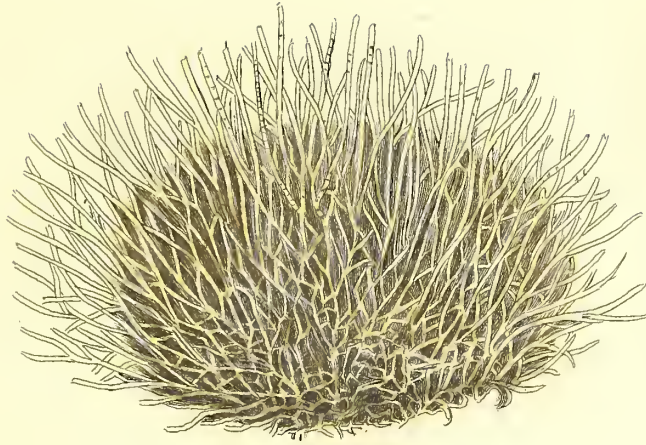

1.

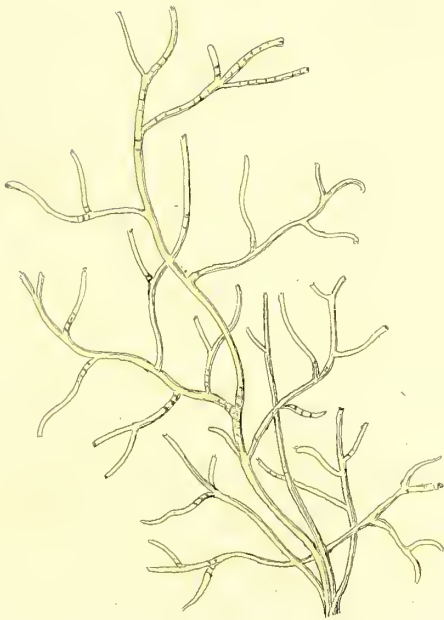

2.

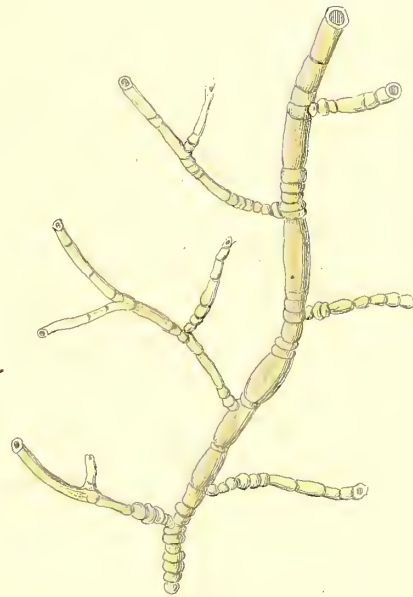

3.

Tubularia ramosa Linn. *Sp.* 2. trichoides Pall.
nr. 41. [*Sp.* 5.]

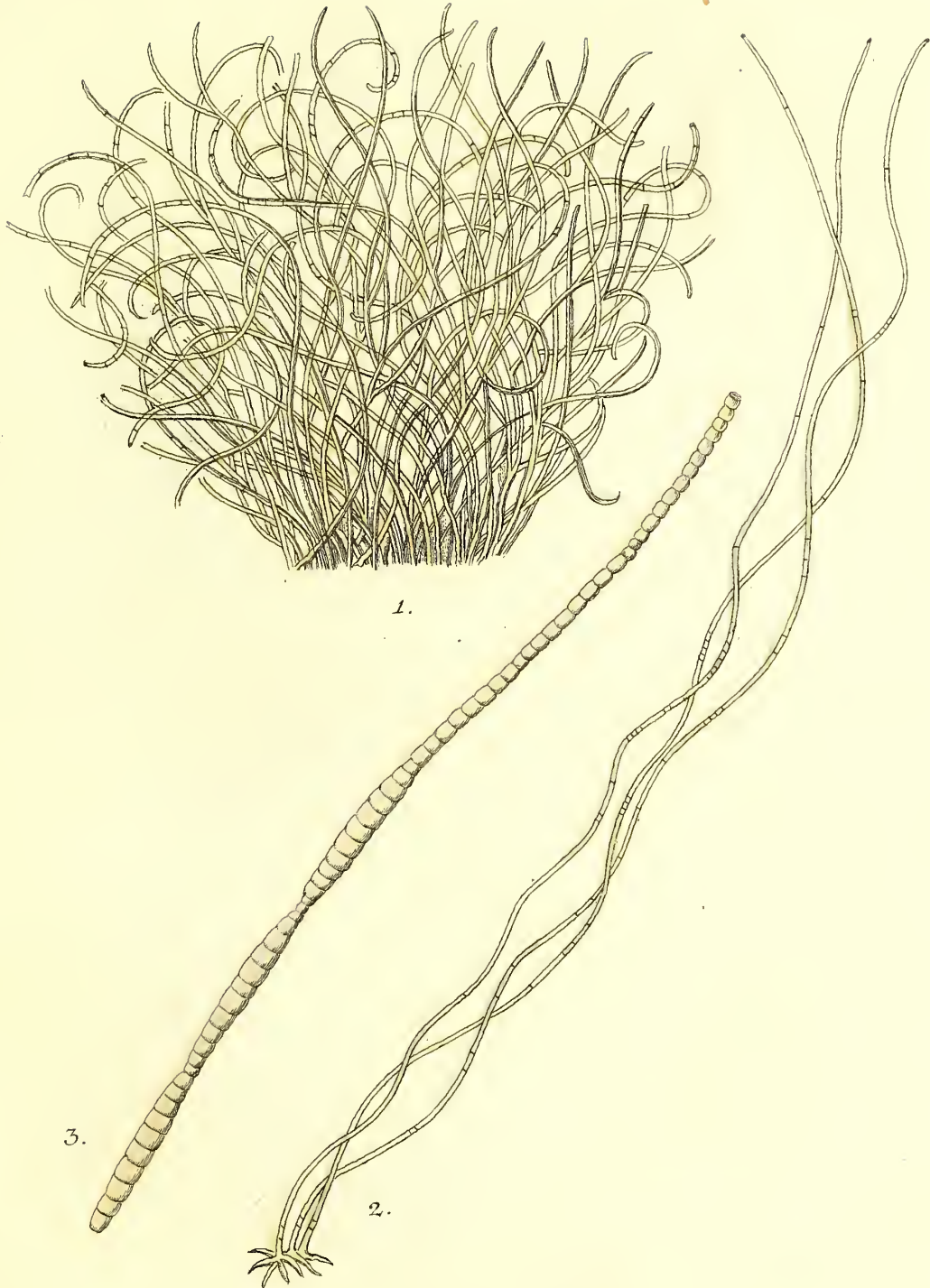

Tubularia simplicissima.

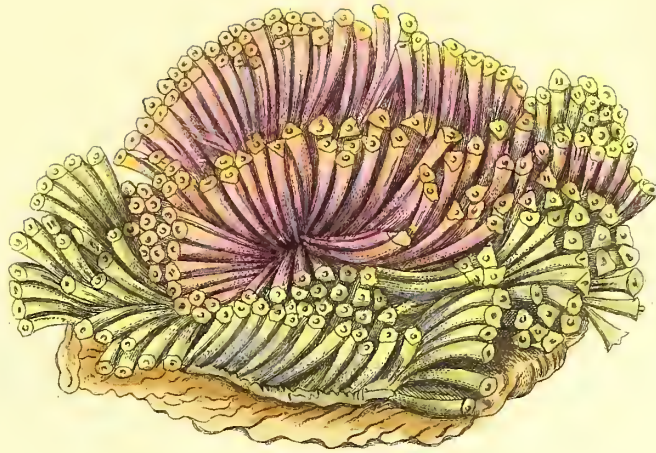

1.

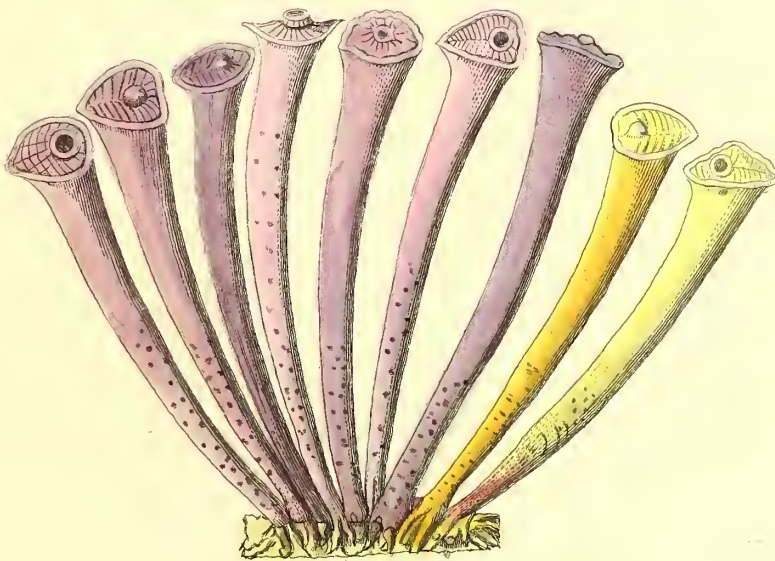

2.

Tubularia fistulosa.

4.

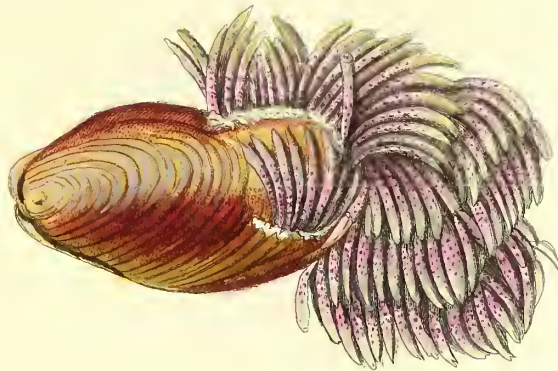

2.

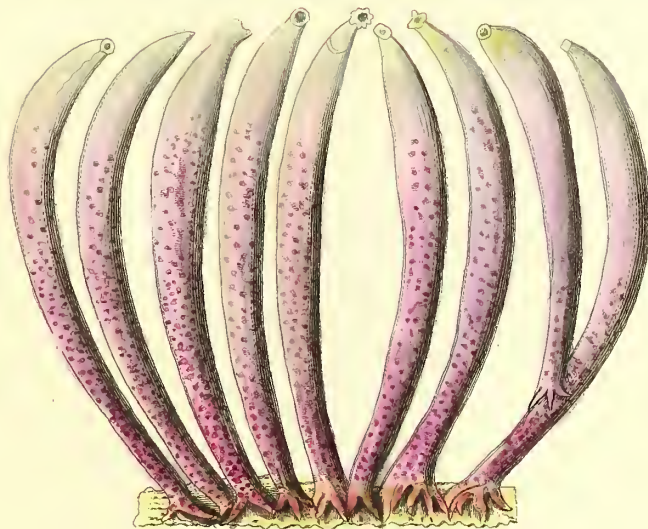

Tubularia subulata.

Tubul. Tab. XIII.

1.

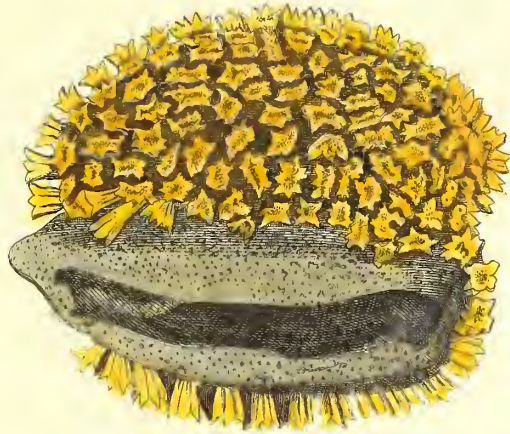

2.



3.

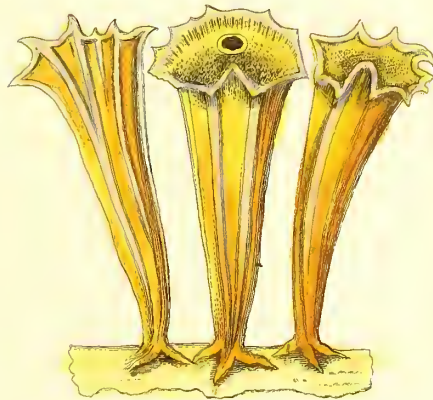

Tubularia angulosa.

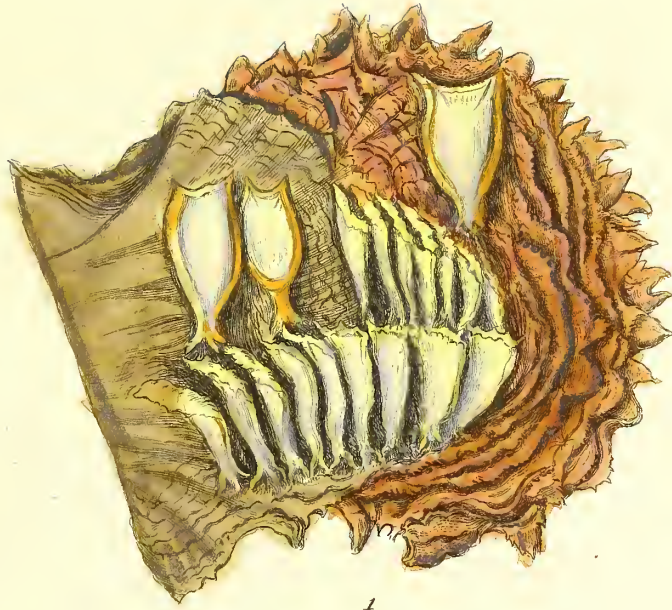

1

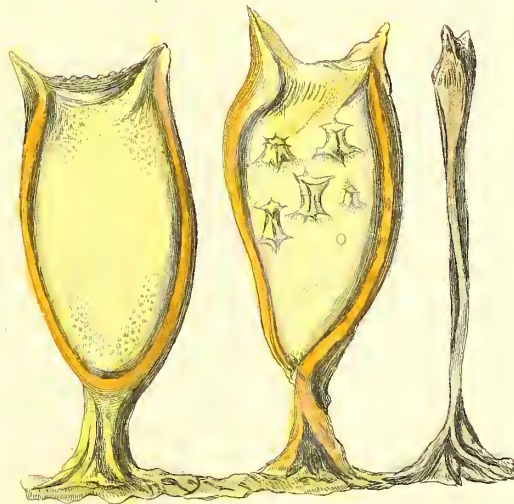

2

3

4

Tubularia compressa.



Tubularia bullata.

Tubul. Tab. XVI.

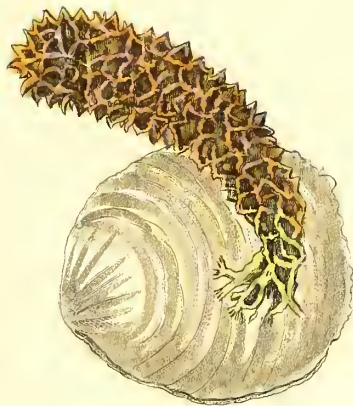

1.

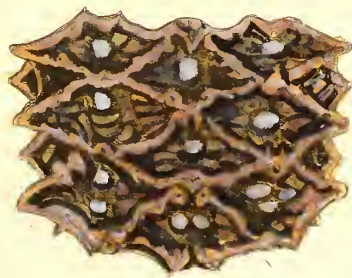

2.

Tubularia clathrata.

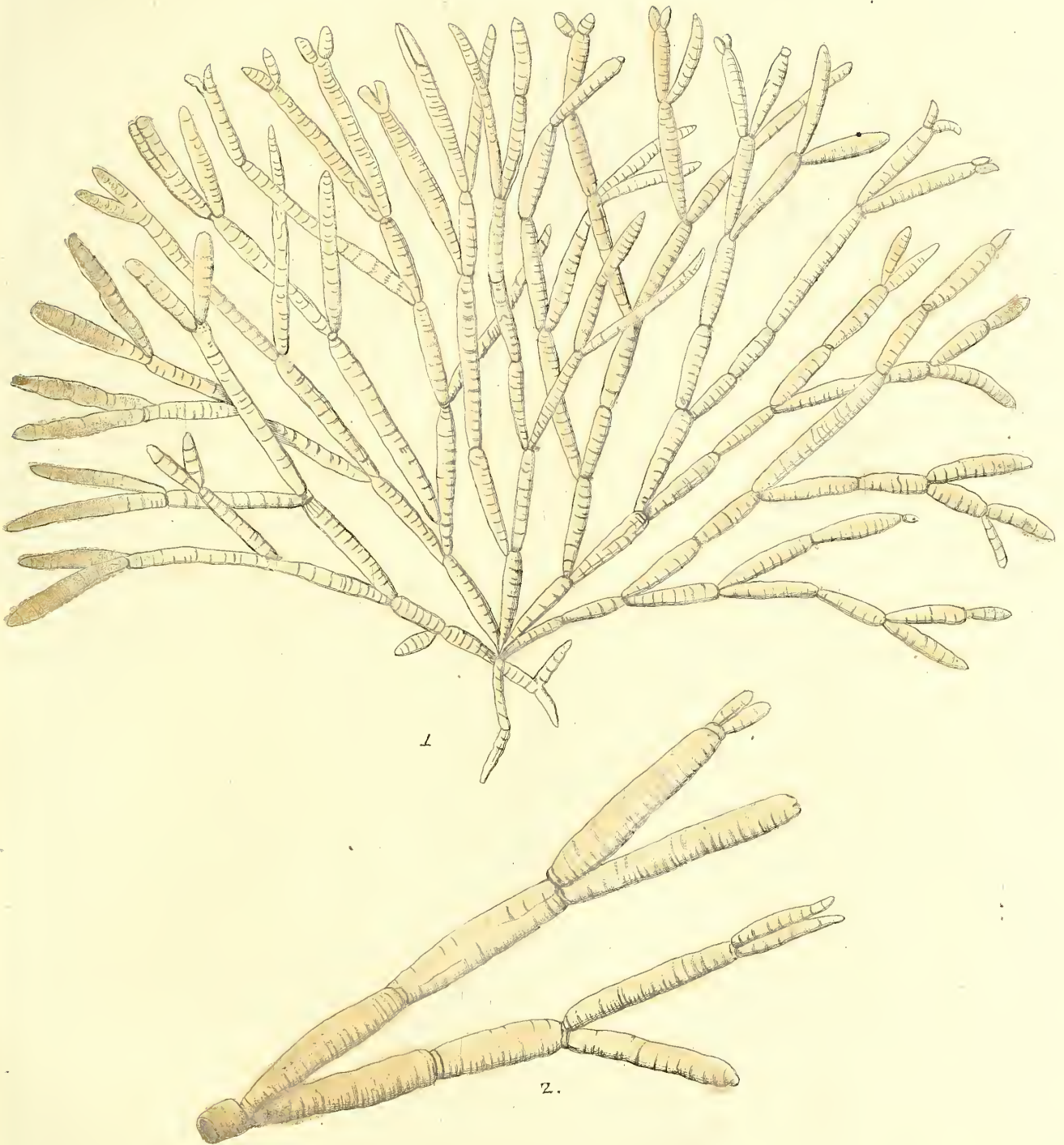

Tubularia umbellata.

Tubul: Tab. XVIII.

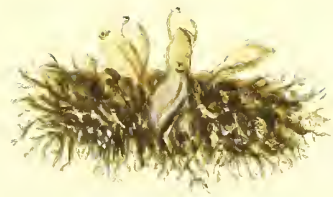

1.



2.

3.

4.

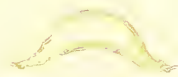

5.

Tubularia triquetra.

Tubul. Tab. XIX.



2.

Tubularia botryoides.



1.



2.

Tubularia globulifera.

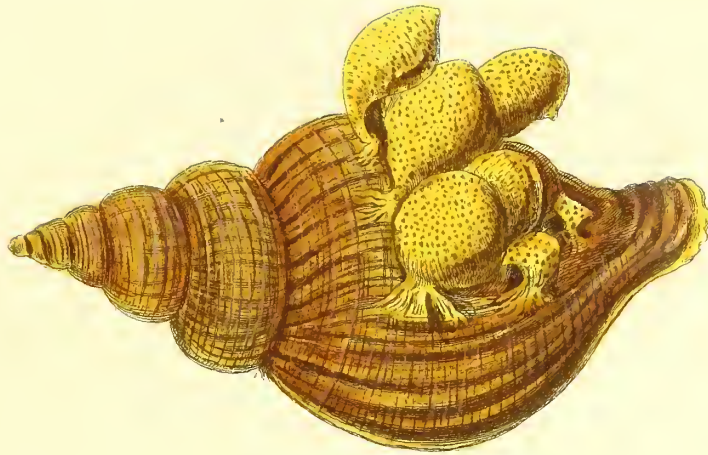

1.

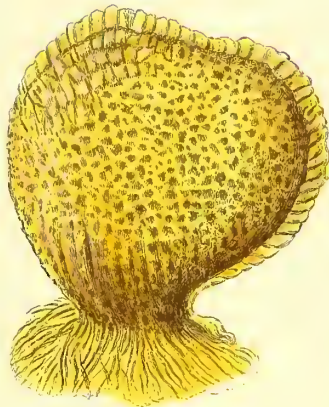

2.



3.



4.

Tubularia cochleaeformis.

Tubul. Tab. XXII.



Tubularia clavata.

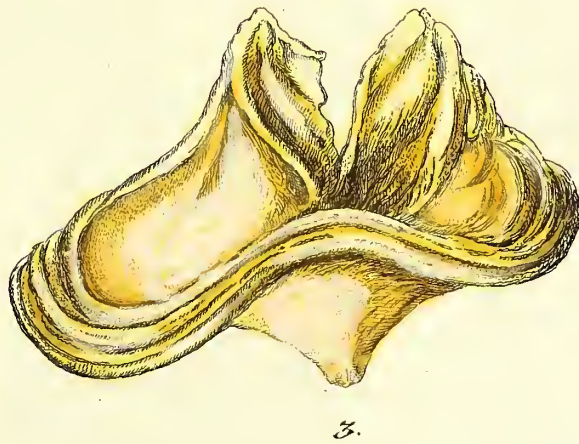
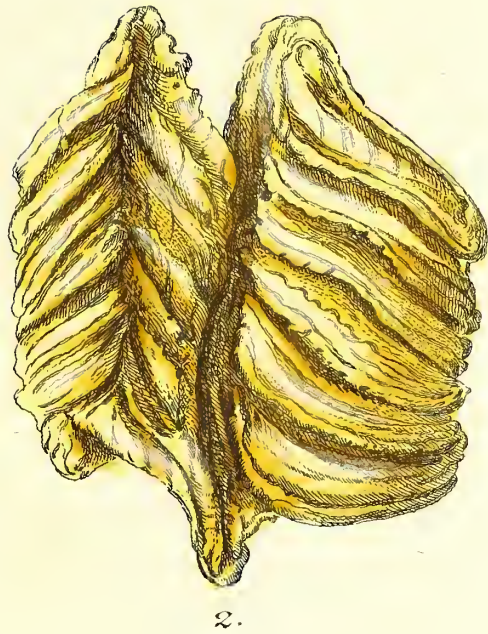

Tubularia clavata.
Varietas.



Tubularia sphaeroidea.

Tubul. Tab. XXV.



Tubularia tessellata.

Tubul. Tab. XXVI.

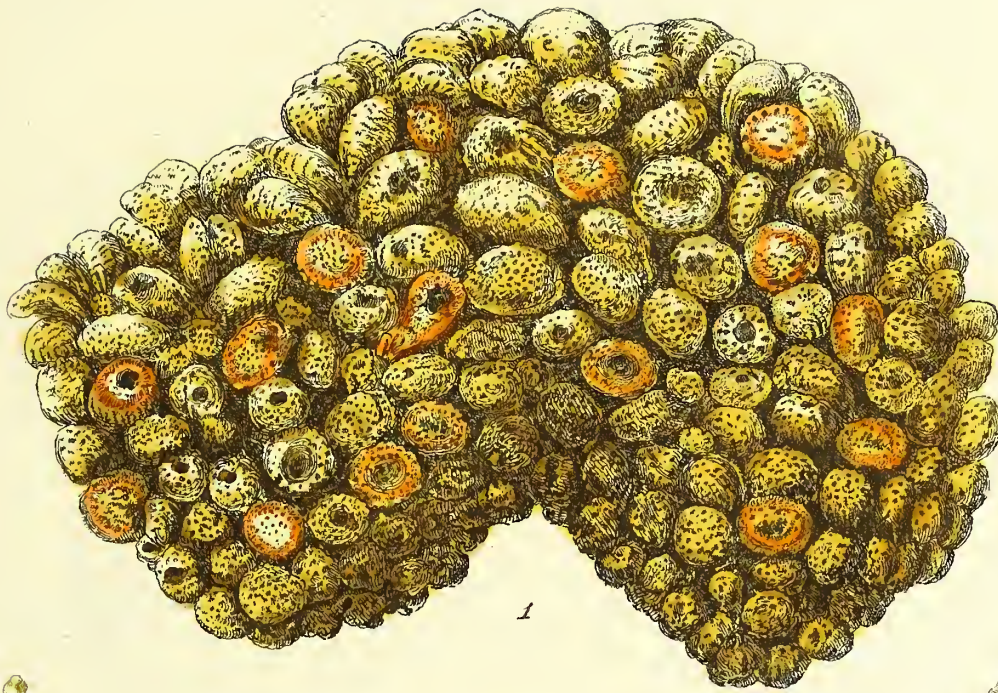

1

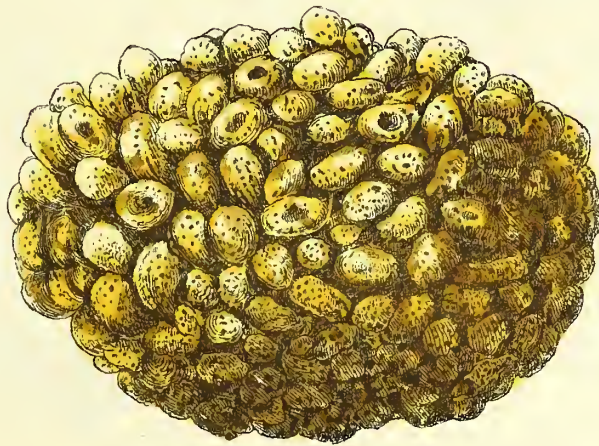

2



3



5



4

Tubularia pilaeformis.

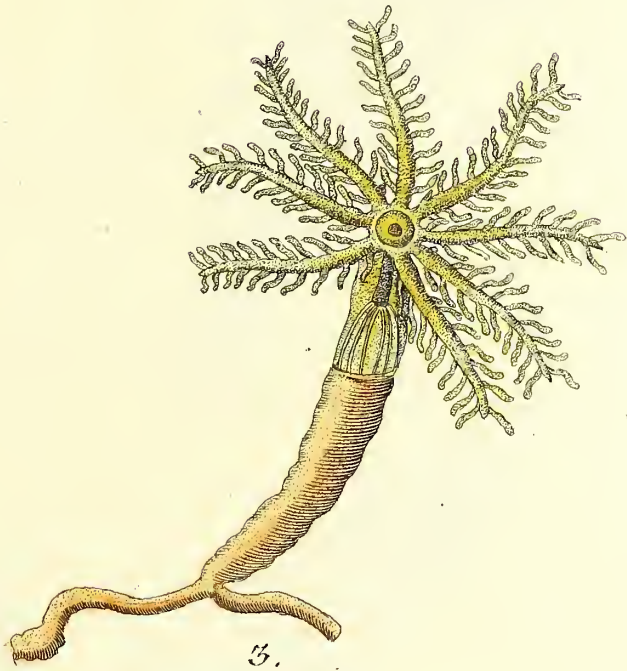
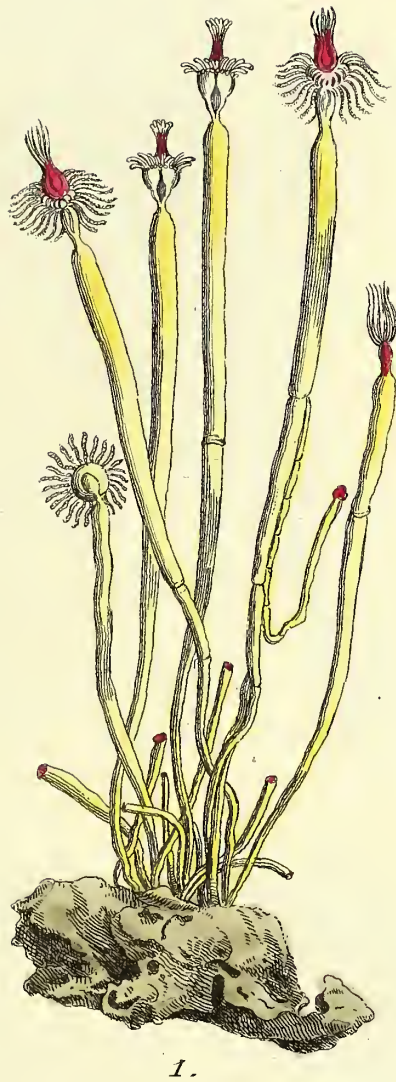

Fig. 1. Tubularia indivisa. Linn. XII. Sp. 1.

XIII. Sp. 1. [2.]

Fig. 2. 3. Tubularia cornucopiae.

Linn. XIII. Sp. 1. [9.]

Pennatula. Tab. I.



fig. 2.



fig. 1.



fig. 4.

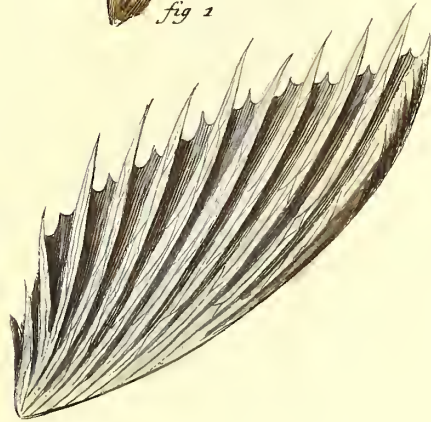
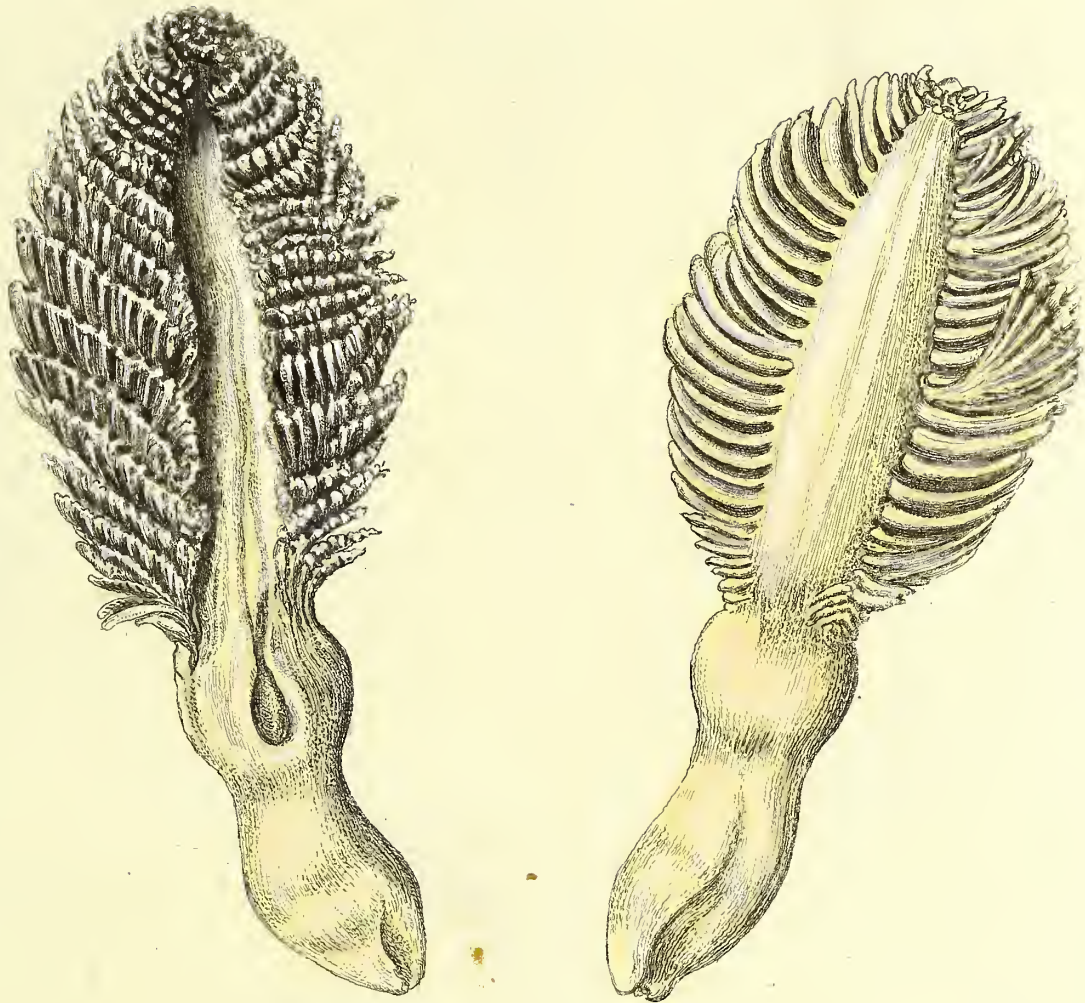

fig. 3.

Pennatula Linn. Gen. 350. Sp. 1. *grisea*.
Pall. Gen. 14. Sp. 3. (214).

Pennat: Tab: I. A.



Pennatula grisea.
in Spiritu vini conservata.

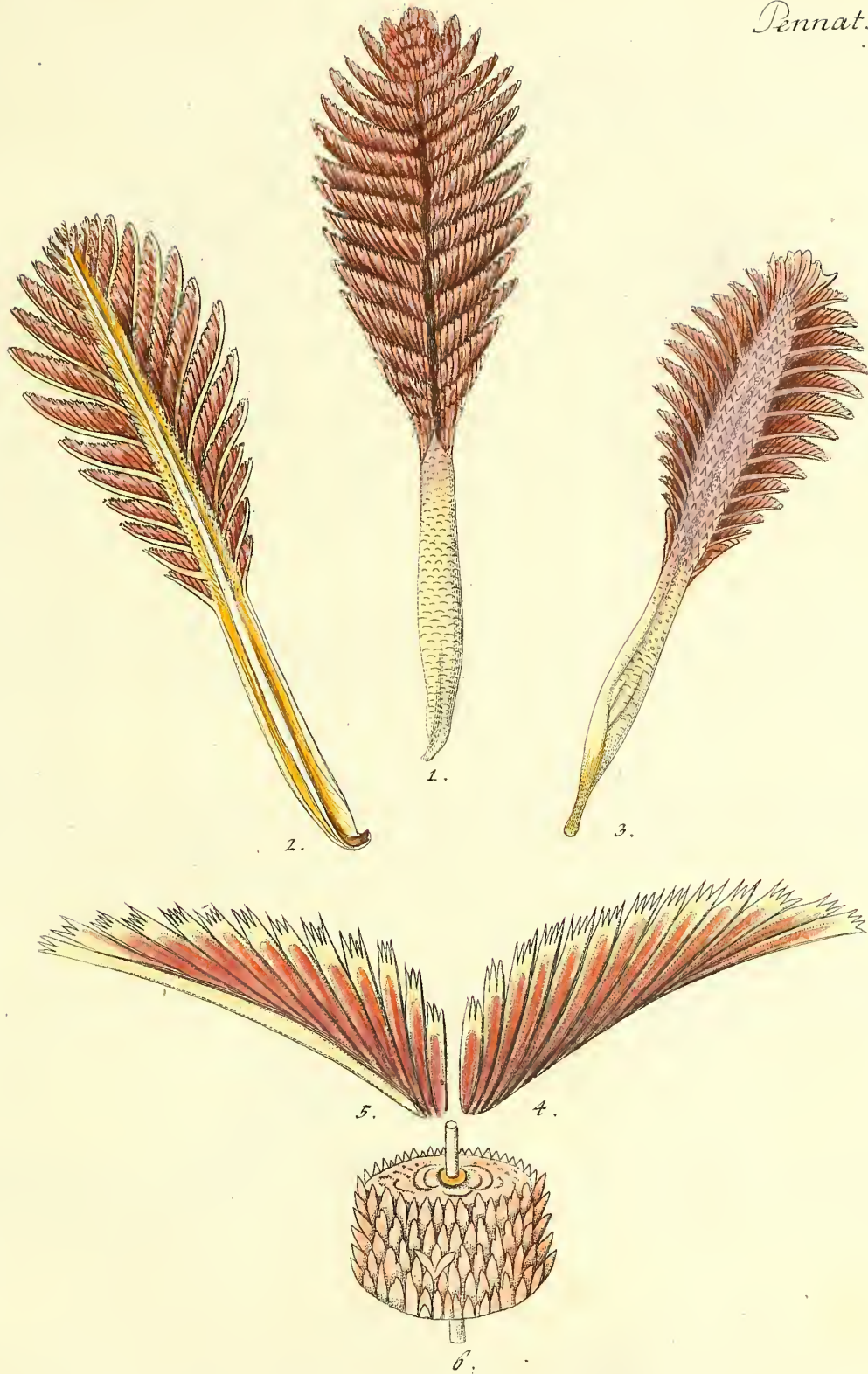

Pennatula rubra Linn. sp. 4. Pall. 215. (Sp. 4).

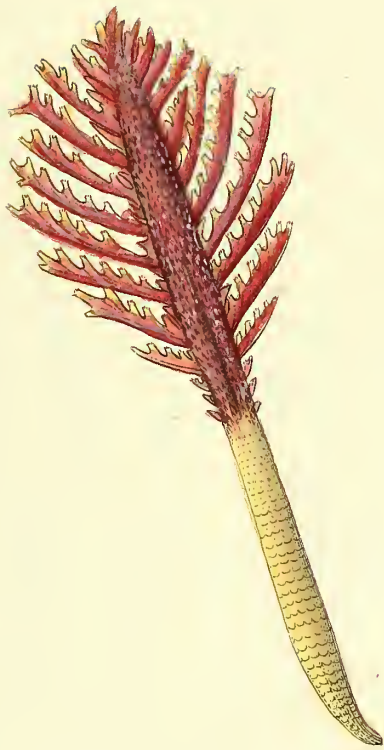

1.



2.

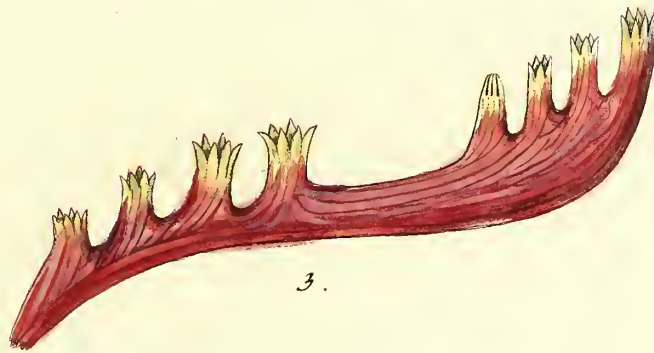

3.

Pennatulula phosphorea Linn. sp. 2.

Vogel

Pennat : Tab. IV.



Pennatula iuncea.
Pall. nr. 217. sp.[o.]

Pennat Tab V.



1.



2.



3.

Pennatula Sagitta.
Linn. *Sp.* 6.

Pennat. Tab. VI.

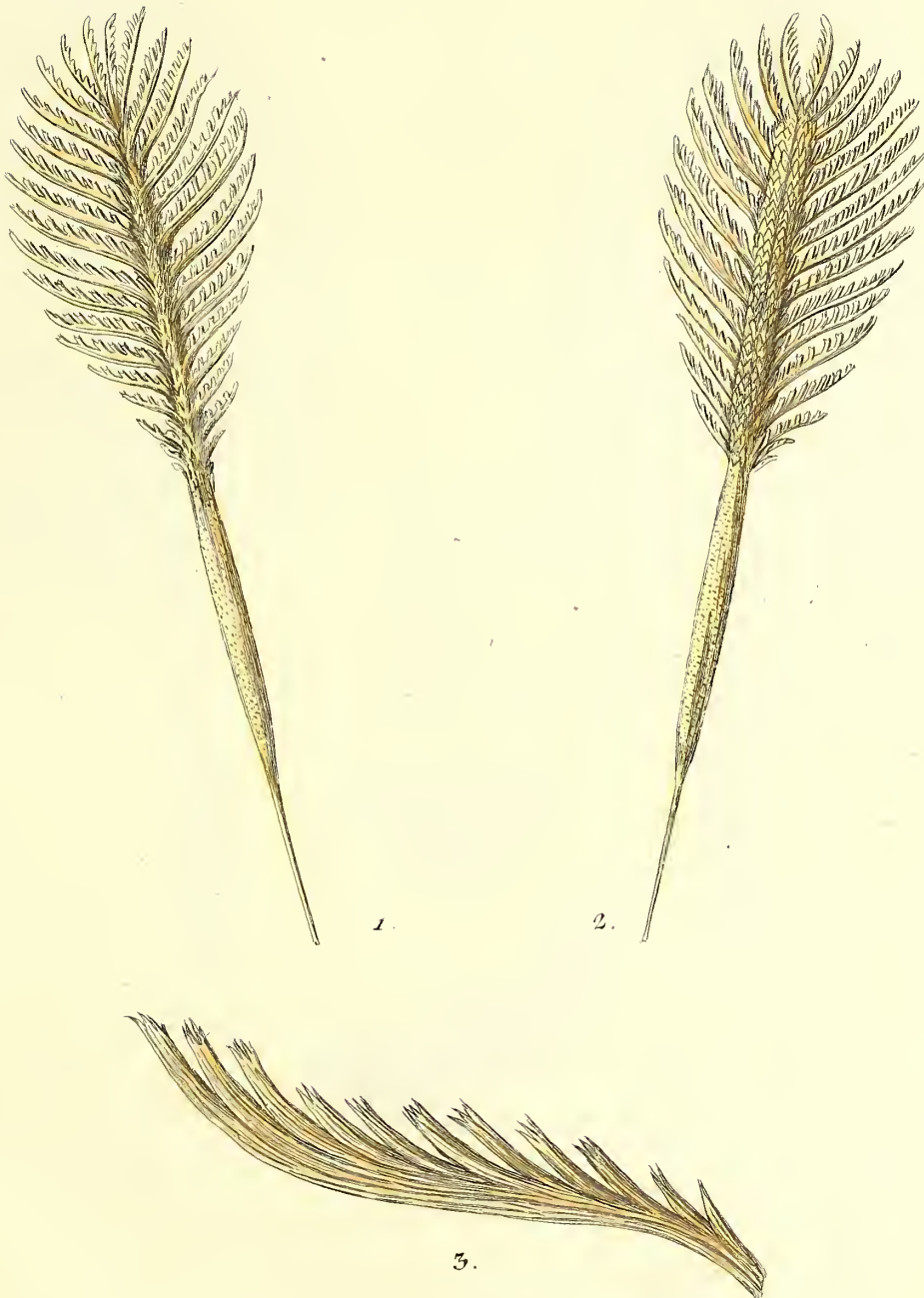

Pennatula alba.

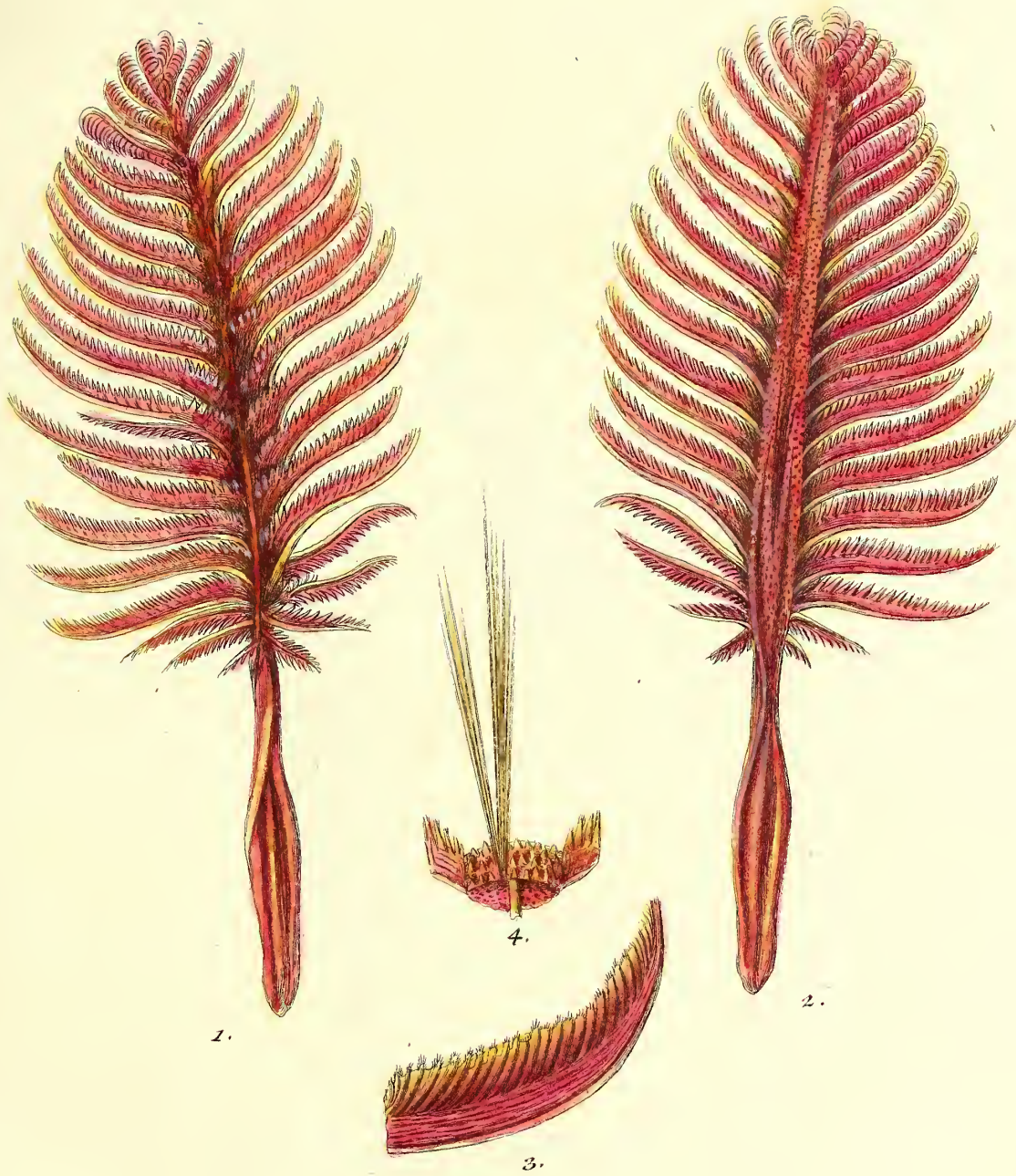

Pennatula setacea.



Pennatula argentea.
Ellis Solander.

Petrificata. Tab. I. Madrep. *Tab. 1.*

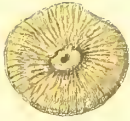

1.



2.



3.

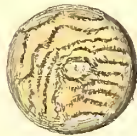

4.



5.



6.

Fig. 1. 2. Madrepora Porpita Linn. sp. 1. Fig. 3. repraesentatio major. Fig. 4. 5. 6. Opercula cochlearum petrificata.

Petrif. Tab. II. Madrepor. Tab. 2.



1.



2.

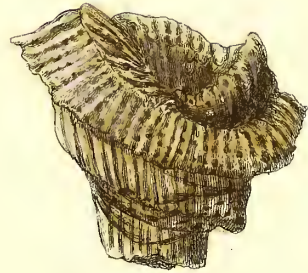

3.

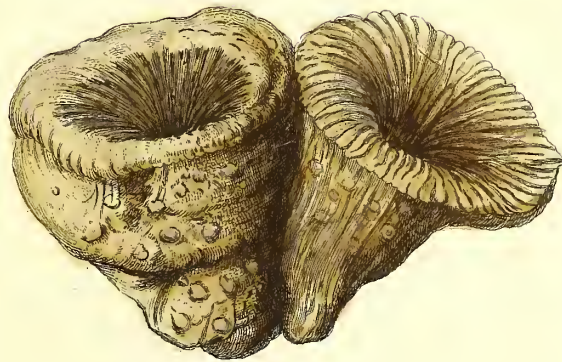

4.

Madrepora turbinata Linn. *Sp.* 6. — Madre-
pora trochiformis Pall. *Sp.* 176. B.

Petrific. Tab. III. Madrep. Tab. 3.

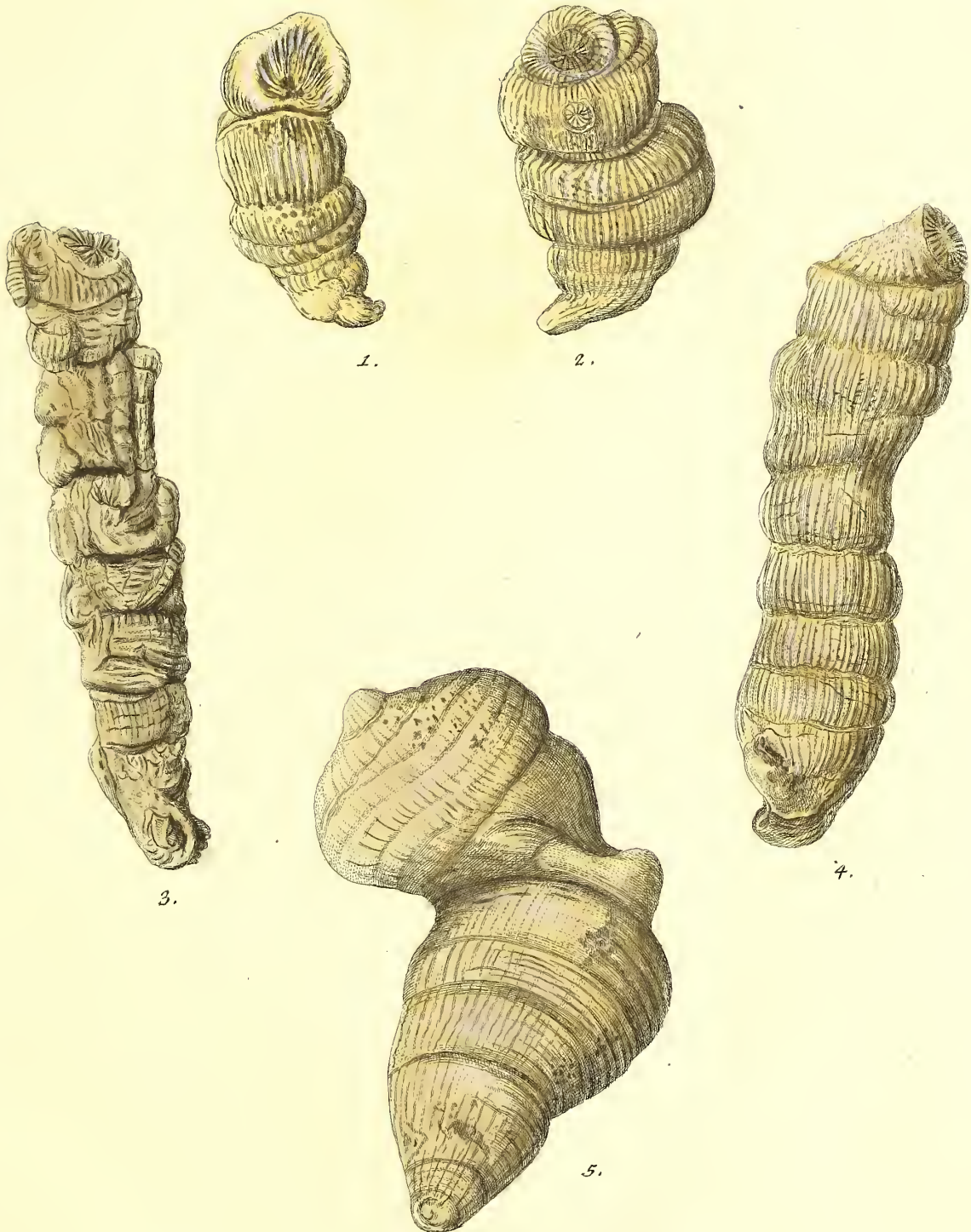

Madreporae turbinatae Varietates.
S. rami petrificati Hydus Hippuris.

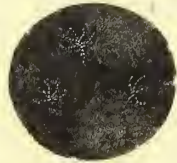

1.



2.

Vorticella polypina,
Linn. gen. 348. sp. 2.

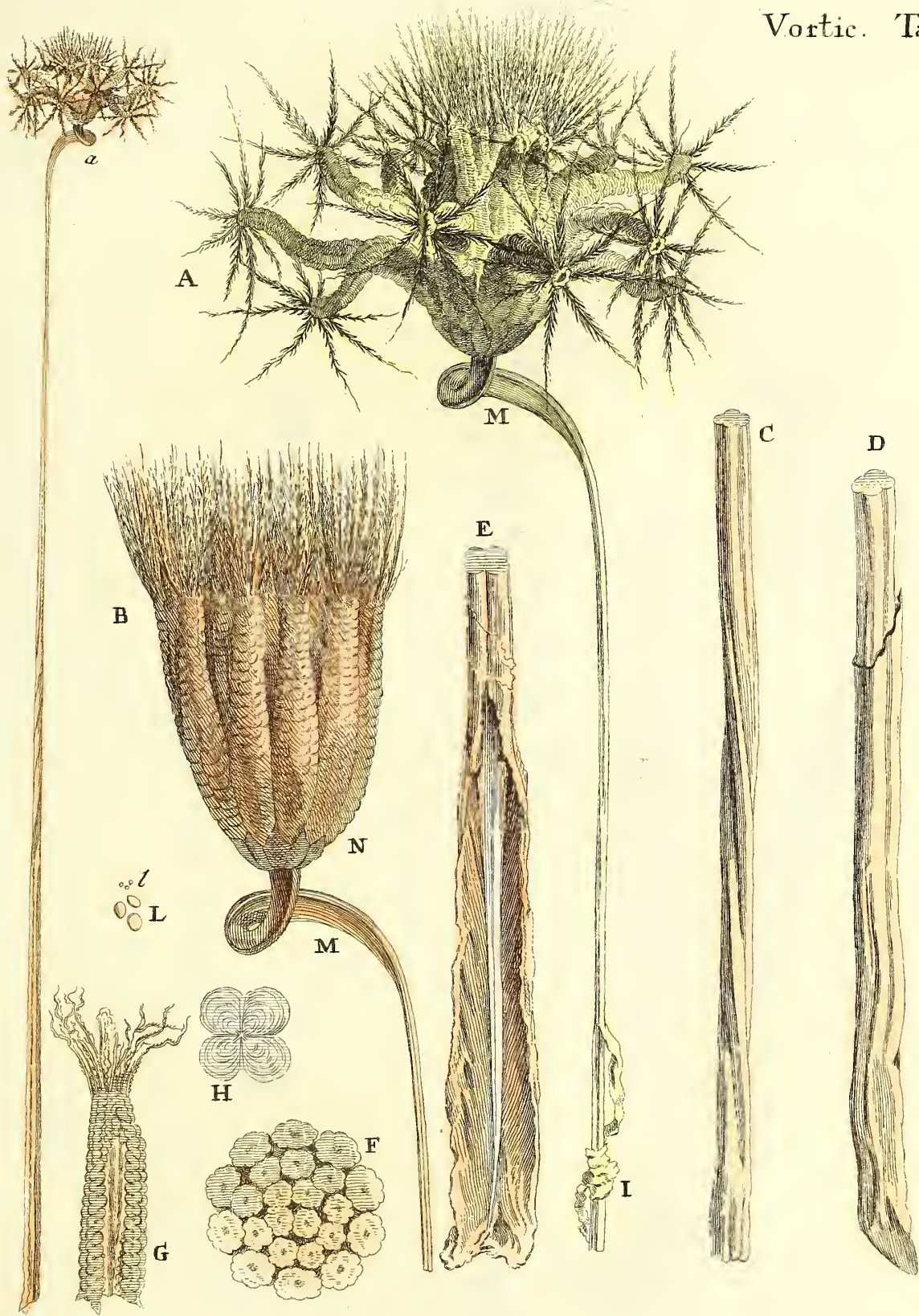

Vorticella Encrinus.

Linn. *sp. 1.* Pall. *Pennatula Encrinus. sp. 1. nr. 212.*

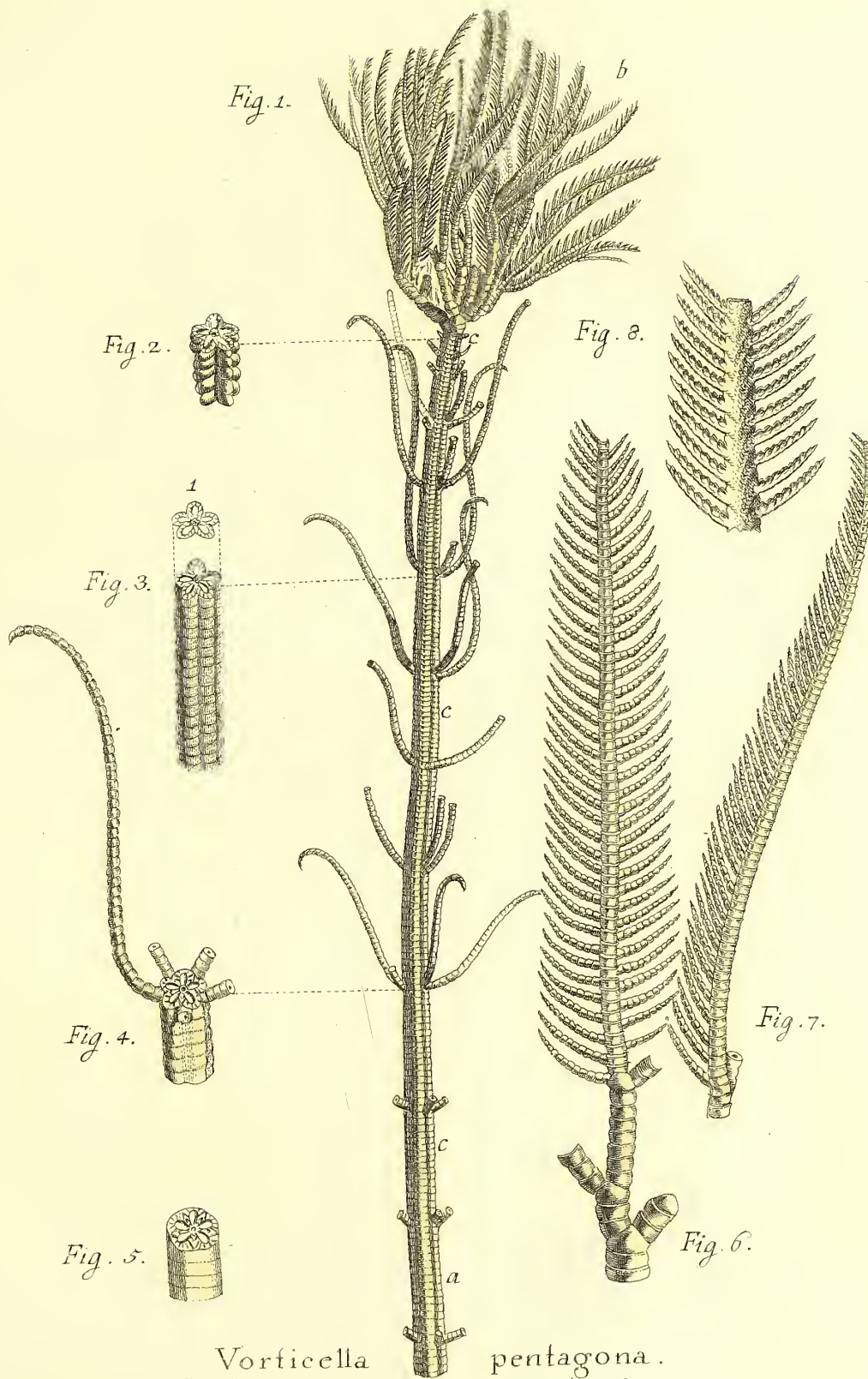

Vorticella pentagona.
Ilis Aleria Linn. sp. s. — Pentacrinus.
Secundum repraesentationem Gueffardi.

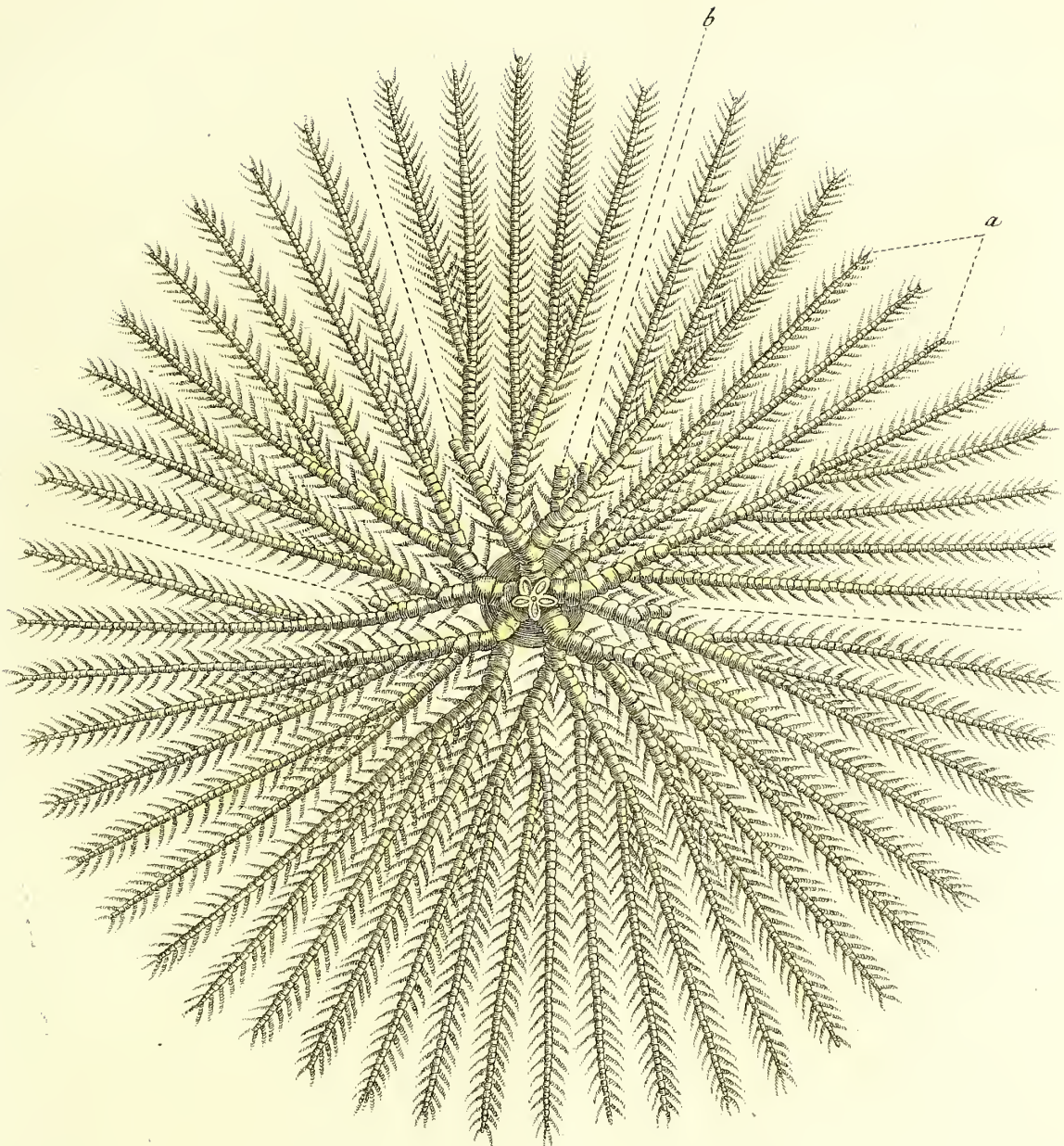

Vorticella pentagona.
Secundum repraes. Guettardi.

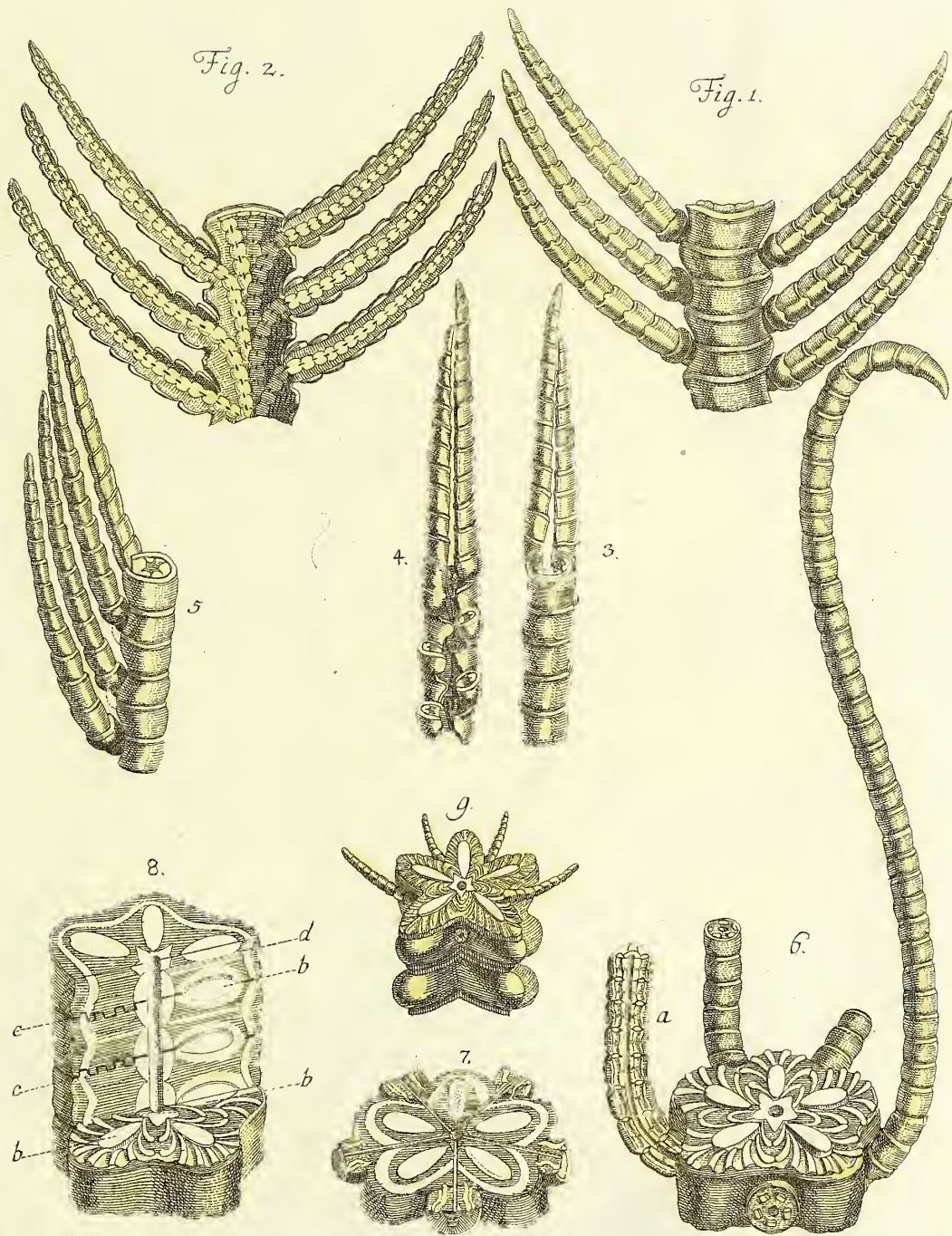

Vorticella pentagona.
Secundum repraesentationem Guettardi. Partium
repraesentationem maiorem.

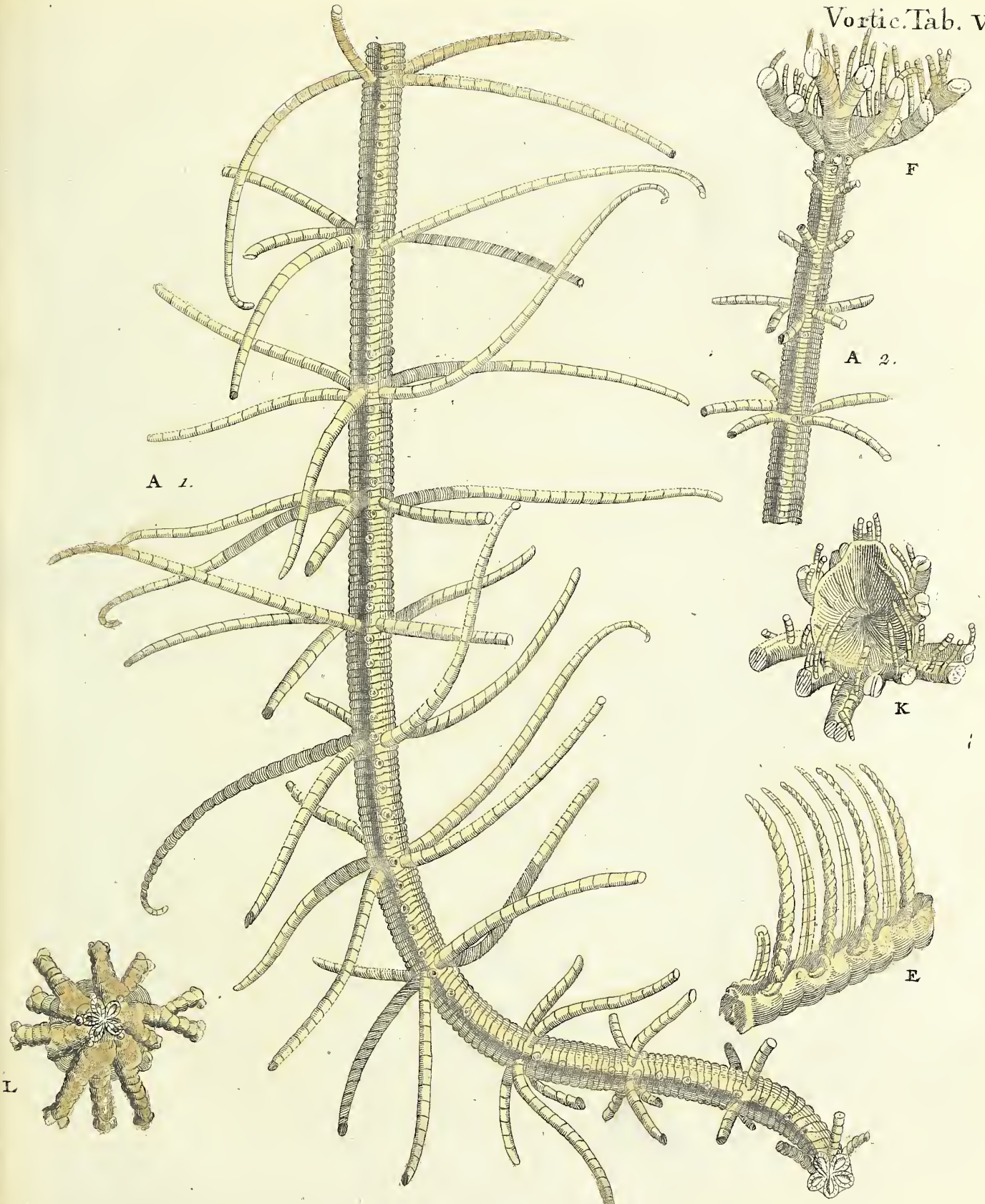

Vorticella pentagona.
secundum repraes. Elkifii



Vorticena pentagona.
Pentacrinites secundum repraesent. Davila.

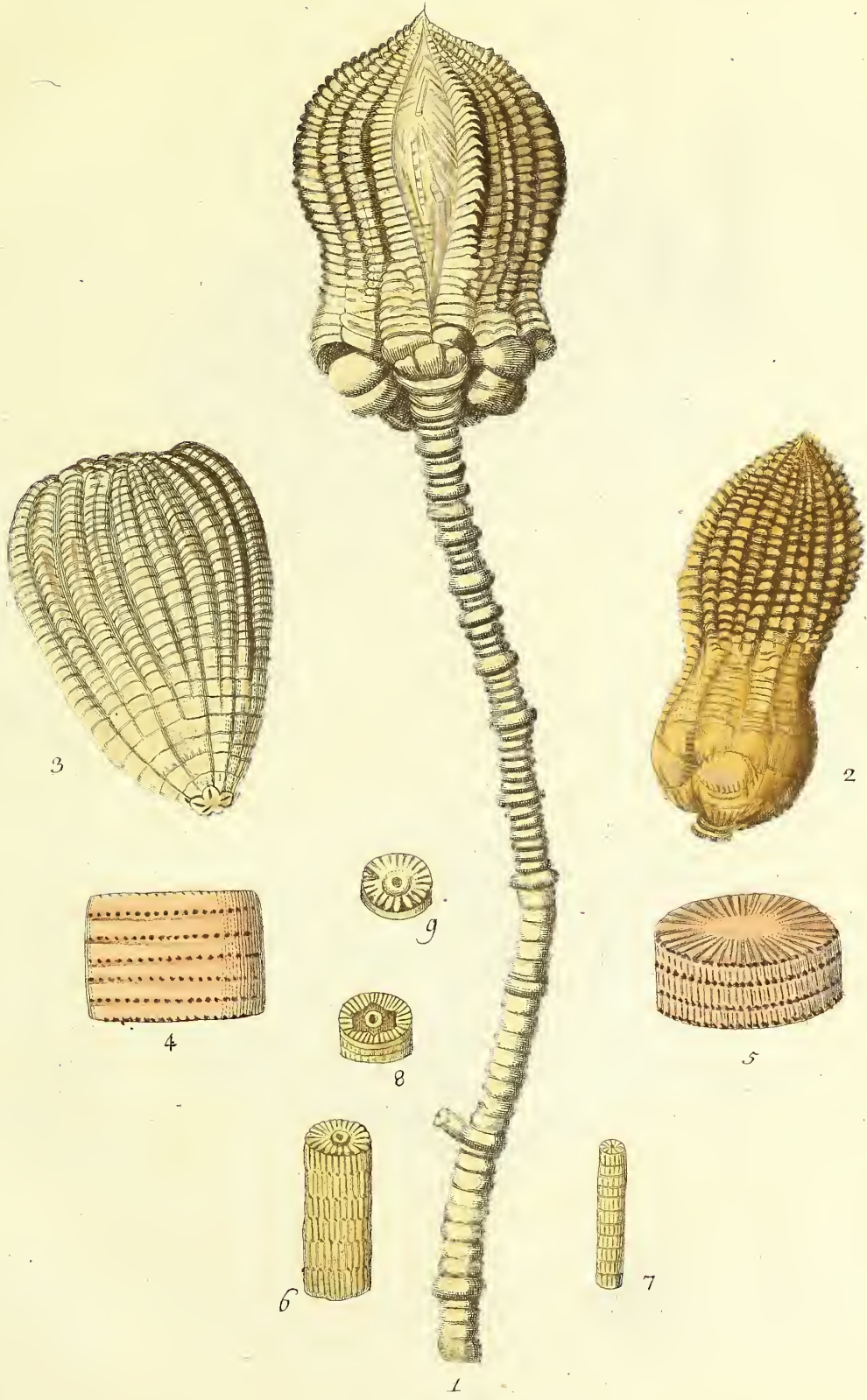

Vorticella rotularis.
Encrinites ∞.

Petrific. Tab. IV. *Madrep.* 4.



1.

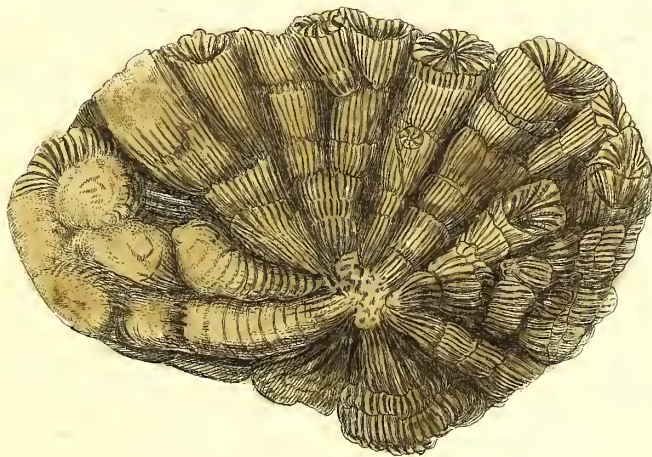

2.

Madrepora truncata.

Linn. *Sp.* 24.

Petrific: Tab. V. Millep. 1

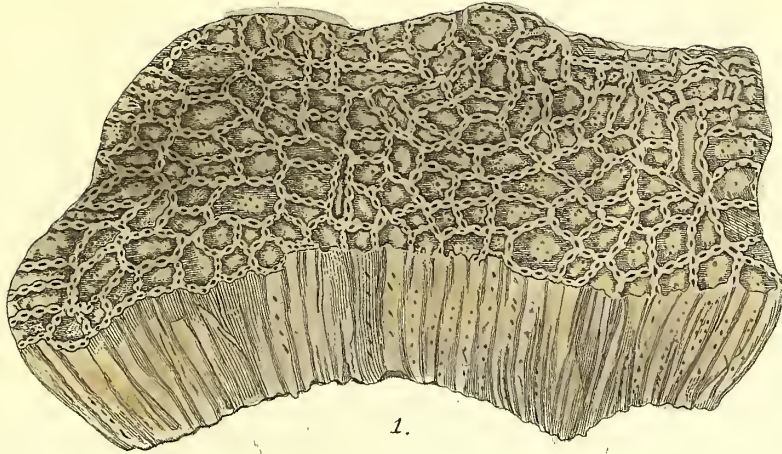

1.

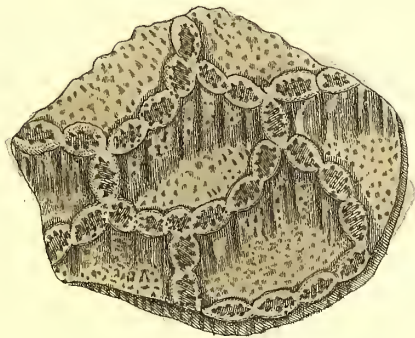

2.

Millepora catenularia.
Linn.

Petrif. Tab. VI. Madrep. 5.



1.

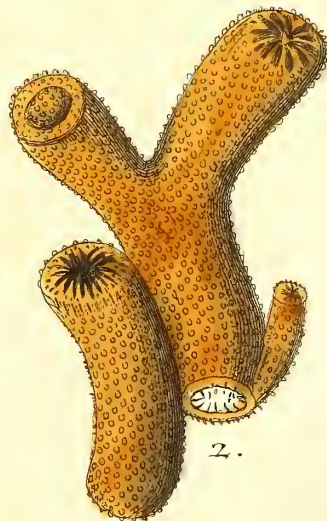

2.

Madrepora flexuosa .
Linn *Sp.* 29. Pall. nr. 184. [*Sp.* 25]



Ordnung

der zu diesem ersten Theil der Fortsetzungen gehörigen
Tafeln.

1) Zu dem Geschlecht der Madrepora. **Sternecoralle.**

Vierte Lieferung. Madrep. Tab. XXXII. bis XXXVI.
 Erste Lieferung der Fortsetzung, als in der Ordnung einzuschalten
 Tab. Madr. XXXIII. A, und XXXIII. B.
 Fünfte Lief. Madr. Tab. XXXVII. bis XLIII.
 Sechste Lief. Madrep, Tab. XLIV. bis LV.
 Achte Lieferung, einzuschalten Tab LIV. A. desgleichen aus der
 Elften Lief. Tab. Madr. LIV. B. LIX. A. ferner aus der
 Zwoten Lief. der Fortsetzung, Madr. Tab. XLV. A, XLVI. A.
 dann aus der
 Dritten Lief. der Fortf. Madr. Tab. LVIII. A, und LVIII. B.
 Siebente Lief. Madr. Tab. LVI. bis Tab. LVIII.
 Neunte Lief. Madr. Tab. LIX. bis LXIII.
 Zehente Lief. — — —
 Elfte Lief. Madr. Tab. LXIV. und LXV.
 Zwölfte Lief. Tab. LXVI.
 Erste Lief. der Fortsetzung. Tab. Madrep. LXVII, bis LXXI.
 Zweyte Lief. der Fortsetz. Madr. Tab. LXXII, und LXXIII.
 Dritte Lief. der Fortsetz. Madr. Tab. LXXIV, bis LXXIX.
 Vierte Lief. der Fortsetz. Madr. Tab. LXXX, bis LXXXIII.
 Fünfte Lief. der Fortsetz. — —
 Sechste Lief. der Fortsetz. — —
 Siebente Lief. der Fortsetz. — —
 Achte Lief. der Fortsetz. — —

2) Zu dem Geschlecht der Millepora. **Punctecoralle.**

Sechste Lief. Tab. Millep. XVIII bis XX.
 Siebente Lief. Tab. Millep. XXI.
 Achte Lief. Tab. XXII.
 Neunte Lief. — — —
 Zehente Lief. — — —
 Elfte Lief. — — —
 Zwölfte Lief. Tab. Millep. XXIII.

Erste

Erste Lieferung der Fortsetzung —
Zweite Lief. der Forts. Tab. Millep. XXIV.
Dritte und vierte Lief. der Forts. —
Fünfte Lief. und Forts. Tab. Millep. XXV bis XXVII.
Sechste, siebente und achte Lief. —

3) Zu dem Geschlecht der Cellepora. Zellencoralle.

Zehente Lief. Tab. Cellep. VII.
Elfte Lief. Tab. Cellep. VIII bis X.
Erste und zweite Lief. der Forts. —
Dritte Lief. der Forts. Tab. Cellep. XI.
Vierte bis achte Lief. der Forts. —

4) Zu dem Geschlecht der Gorgonia. Horncoralle.

Zwölfte Lief. Gorg. Tab. XXXIX. A.
Zehente Lief. Gorg. Tab. XL.
Elfte Lief. Gorg. Tab. XLI.
Zehente Lief. Gorg. Tab. XLII.
Zwölfte Lief. Gorg. Tab. XLIII bis XLV.
Erste und zweyte Lief. der Forts. —
Dritte Lief. der Forts. Gorg. Tab. XLVI.
Vierte Lief. der Forts. —
Fünfte Lief. der Forts. Gorg. Tab. XLVII.
Sechste Lief. der Forts. Gorg. Tab. XLVIII.
Siebente Lief. der Forts. Gorg. Tab. XLIX.
Achte Lief. der Forts. Gorg. Tab. L.

5) Zu dem Geschlecht der Antipathes. Stachelcoralle.

Dritte Lief. der Forts. Antip. Tab. X. und XI.
Vierte und fünfte Lief. der Forts. —
Sechste Lief. der Forts. Antip. Tab. XII.
Siebente Lief. der Forts. — —
Achte Lief. der Forts. Antip. Tab. XIII.

6) Zu dem Geschlecht der Saugschwämme. Spongia.

Erste Lief. der Forts. Tab. Spong. L.
Zweite bis vierte Lief. der Forts. —
Fünfte Lief. der Forts. Spong. Tab. LI und LII.
Sechste Lief. der Forts. Spong. Tab. LIII und LIV.
Siebente Lief. der Forts. Spong. Tab. LV bis LVIII.
Achte Lief. der Forts. Spong. Tab. LIX und LX.
