

PHYSIOTYPIA PLANTARUM AUSTRIACARUM.

D I E

Antonius 10

GEFÄSSPFLANZEN ÖSTERREICHS

IN NATURSELBSTDRUCK,

MIT BESONDERER BERÜCKSICHTIGUNG DER

NERVATION IN DEN FLÄCHENORGANEN DER PFLANZEN

VON

CONSTANTIN FREIHERRN VON ETTINGSHAUSEN UND ALOIS POKORNY.

VIERTER BAND.

TAB. 301—400.

GENTIANEÆ (CONTINUATIO.) — LABIATÆ. — ASPERIFOLLÆ. — POLEMONIACEÆ. — SOLANACEÆ. — SCROPHULARINEÆ. —
UTRICULARIEÆ. — PRIMULACEÆ. — ERICACEÆ. — UMBELLIFEREÆ. — ARALIACEÆ. — CORNEÆ. — SAXIFRAGEÆ. —
RANUNCULACEÆ



PRAG.

VERLAG VON F. TEMPSKY.

1873.

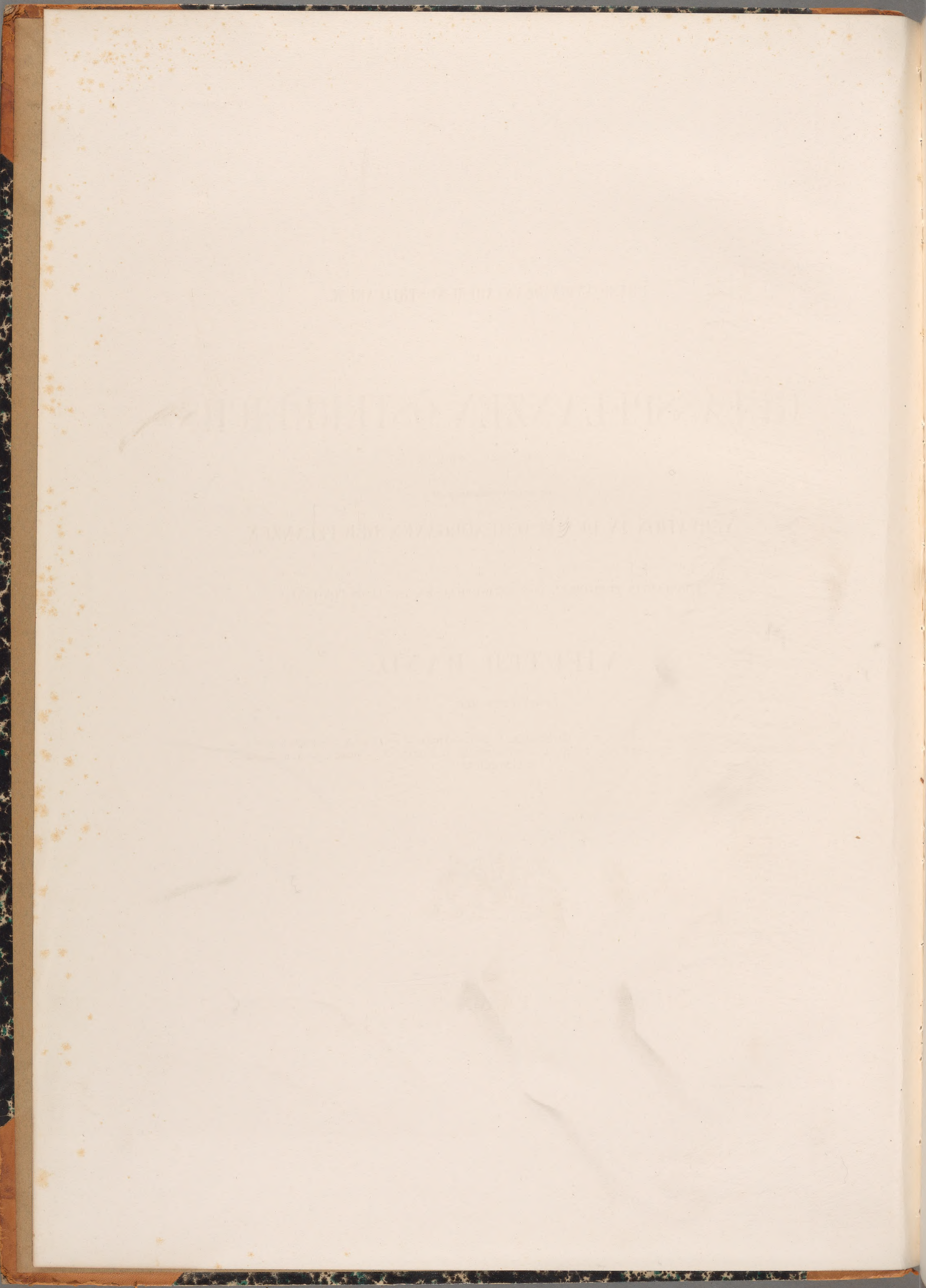

INHALT DES VIERTEN BANDES.

CONTORTAE.

GENTIANEAE.

- Tab. 301. Fig. 1—4. *Erythraea linarifolia* Pers.
 „ 5—7. *Erythraea ramosissima* Pers.
 „ 302. „ 1—4. *Lomatogonium carinthiacum* Alex. Braun.
 „ 5—8. *Gentiana nana* Wulf.
 „ 9—11. *Gentiana prostrata* Haenke.
 „ 12—16. *Gentiana nivalis* Linn.
 „ 303. „ 1—4. *Gentiana bavarica* Linn.
 „ 304. „ 1—2. *Gentiana asclepiadea* Linn.
 „ 305. „ 1—2. *Gentiana punctata* Linn.

NUCULIFERAE.

LABIATAE.

- Tab. 306. Fig. 1—2. *Mentha sylvestris* Linn.
 „ 307. „ 1—2. *Lycopus exaltatus* Linn.
 „ 308. „ 1—3. *Salvia verticillata* Linn.
 „ 309. „ 1—2. *Salvia Aethiopsis* Linn.
 „ 310. „ 1—3. *Thymus Serpyllum* Linn.
 „ 311. „ 1—2. *Calamintha Acinos* Clairv.
 „ 312. „ *Calamintha alpina* Lam.
 „ 313. „ 1—3. *Glechoma hederacea* Linn.
 „ 314. „ 1—3. *Dracocephalum austriacum* Linn.
 „ 315. „ 1—2. *Melittis Melissophyllum* Linn.
 „ 316. „ *Lamium maculatum* Linn.
 „ 317. „ 1—2. *Stachys sylvatica* Linn.
 „ 318. „ 1—3. *Stachys germanica* Linn.
 „ 319. „ *Betonica Alopecurus* Linn.
 „ 320. „ 1. *Prunella vulgaris* Linn.
 „ 2—3. *Prunella grandiflora* Jacq.
 „ 321. „ 1—3. *Ajuga reptans* Linn.
 „ 322. „ *Teucrium montanum* Linn.

ASPERIFOLIAE.

- Tab. 323. Fig. 1—3. *Heliotropium europaeum* Linn.
 „ 324. „ 1—2. *Echinospemum deflexum* Lehm.
 „ 325. „ 1—3. *Cynoglossum officinale* Linn.
 „ 326. „ 1—3. *Anchusa arvensis* M. B.
 „ 327. „ 1—2. *Symphytum officinale* Linn.
 „ 328. „ 1—2. *Symphytum tuberosum* Linn.
 „ 329. „ 1—2. *Symphytum cordatum* W. K.
 „ 330. „ 1—2. *Onosma arenarium* W. K.

- Tab. 330. Fig. 3. *Onosma echioides* Linn.
 „ 331. „ 1—3. *Cerithe minor* Linn.
 „ 332. „ 1—2. *Pulmonaria officinalis* Linn.
 „ 333. „ 1—3. *Omphalodes scorpioides* Lehm.
 „ 4—5. *Omphalodes verna* Mönch.
 „ 334. „ 1—3. *Myosotis alpestris* Schmidt.
 „ 335. „ 1—3. *Myosotis intermedia* Link.
 „ 336. „ 1—3. *Myosotis sparsiflora* Mikan.

TUBIFLORAE.

POLEMONIACEAE.

- Tab. 337. Fig. 1—2. *Polemonium coeruleum* Linn.

SOLANACEAE.

- Tab. 338. Fig. 1—2. *Datura Stramonium* Linn.
 „ 339. „ 1—3. *Nicotiana rustica* Linn.
 „ 340. „ 1—2. *Scopolina atropoides* Schult.
 „ 341. „ 1—2. *Physalis Alkekengi* Linn.
 „ 342. „ *Solanum nigrum* Linn.

PERSONATAE.

SCROPHULARINEAE.

- Tab. 343. Fig. 1—3. *Verbascum Lychnitis* Linn.
 „ 344. „ 1—5. *Linaria alpina* Mill.
 „ 345. „ 1—4. *Veronica scutellata* Linn.
 „ 346. „ 1—3. *Veronica urticaefolia* Jacq.
 „ 347. „ 1. *Veronica arvensis* Linn.
 „ 2—10. *Veronica verna* Linn.
 „ 348. „ 1—3. *Pedicularis rostrata* Linn.
 „ 349. „ 1—3. *Pedicularis incarnata* Jacq.
 „ 350. „ 1—3. *Pedicularis recutita* Linn.
 „ 351. „ 1—2. *Pedicularis verticillata* Linn.
 „ 3—6. *Pedicularis Portenschlagii* Sauter.
 „ 352. „ *Pedicularis Sceptrum Carolinum* Linn.
 „ 353. „ *Rhinanthus major* Ehrh.
 „ 354. „ 1—4. *Bartsia alpina* Linn.

UTRICULARIEAE.

- Tab. 355. Fig. 1—3. *Pinguicula alpina* Linn.
 „ 4—5. *Pinguicula vulgaris* Linn.

PETALANTHAE.

PRIMULACEAE.

- Tab. 356. *Lysimachia thyrsiflora* Linn.
 " 357. Fig. 1-3. *Lysimachia nemorum* Linn.
 " 358. " 1-3. *Androsace lactea* Linn.
 " " 4-9. *Androsace obtusifolia* All.
 " 359. " 1-4. *Primula farinosa* Linn.
 " 360. *Primula officinalis* Scop.
 " 361. *Primula vulgaris* Huds. γ . *clatior*.
 " 362. " 1-3. *Primula minima* Linn.
 " " 4-5. *Primula glutinosa* Wulf.
 " " 6-8. *Primula integrifolia* Linn.
 " 363. " 1-3. *Cortusa Matthioli* Linn.
 " 364. " 1-3. *Soldanella montana* Willd.
 " 365. " 1-6. *Soldanella alpina* Jacq.
 " 366. " 1-9. *Soldanella pusilla* Baumg.
 " 10-17. *Soldanella minima* Hoppe.

BICORNES.

ERICACEAE.

- Tab. 367. Fig. 1-4. *Erica carnea* Linn.
 " 368. " 1-4. *Rhododendron hirsutum* Linn.
 " 369. " 1-4. *Rhododendron ferrugineum* Linn.
 " 370. " 1-6. *Rhododendron Chamaecistus* Linn.
 " 371. " 1-2. *Pyrola rotundifolia* Linn.
 " " 3-5. *Pyrola chlorantha* Swartz.
 " " 6-10. *Pyrola uniflora* Linn.

DISCANTHAE.

UMBELLIFERAE.

- Tab. 372. *Berula angustifolia* M. et K.
 " 373. Fig. 1-2. *Aethusa Cynapium* Linn.
 " 374. " 1-3. *Meum athamanticum* Jacq.
 " 375. *Angelica sylvestris* Linn.
 " 376. " 1-2. *Thysselinum palustre* Hoffm.
 " 377. *Imperatoria Ostruthium* Linn.
 " 378. *Heracleum Sphondylium* Linn.

- Tab. 379. Fig. 1-3. *Laserpitium latifolium* Linn.
 " 380. " 1-3. *Laserpitium Siler* Linn.
 " 381. *Anthriscus sylvestris* Hoffm.
 " 382. " 1-3. *Chaerophyllum hirsutum* Linn.

ARALIACEAE.

- Tab. 383. Fig. 1-5. *Adoxa Moschatellina* Linn.

CORNEAE.

- Tab. 384. Fig. 1-2. *Cornus sanguinea* Linn.

CORNICULATAE.

SAXIFRAGEAE.

- Tab. 385. Fig. 1-2. *Zahlbrucknera paradoxa* Reichb.
 " 386. " 1-6. *Saxifraga aizoides* Linn.
 " 387. " 1-4. *Chrysosplenium alternifolium* Linn.

POLYCARPICAE.

RANUNCULACEAE.

- Tab. 388. Fig. 1-3. *Thalictrum aquilegifolium* Linn.
 " 389. " 1-2. *Thalictrum flavum* Linn.
 " 390. " 1-4. *Anemone alpina* Linn.
 " 391. " 1-3. *Anemone baldensis* Linn.
 " " 4. *Anemone sylvestris* Linn.
 " 392. " 1-3. *Anemone narcissiflora* Linn.
 " 393. " 1-4. *Anemone nemorosa* Linn.
 " " 5. *Anemone ranunculoides* Linn.
 " 394. *Ranunculus divaricatus* Schrank.
 " 395. " 1-4. *Ranunculus alpestris* Linn. Var. *latisectus*.
 " " 5-8. Var. *angustisectus*.
 " 396. " 1-2. *Ranunculus aconitifolius* Linn.
 " 397. " 1-5. *Ranunculus Thora* Linn.
 " 398. " 1-3. *Ranunculus illyricus* Linn.
 " 399. " 1-3. *Ranunculus Lingua* Linn.
 " 400. " 1-3. *Ranunculus montanus* Willd.
 " " 4. *Ranunculus auricomus* Linn.



Fig. 1—4. *Erythraea linarifolia* Pers. Fig. 5—7. *E. ramosissima* Pers.

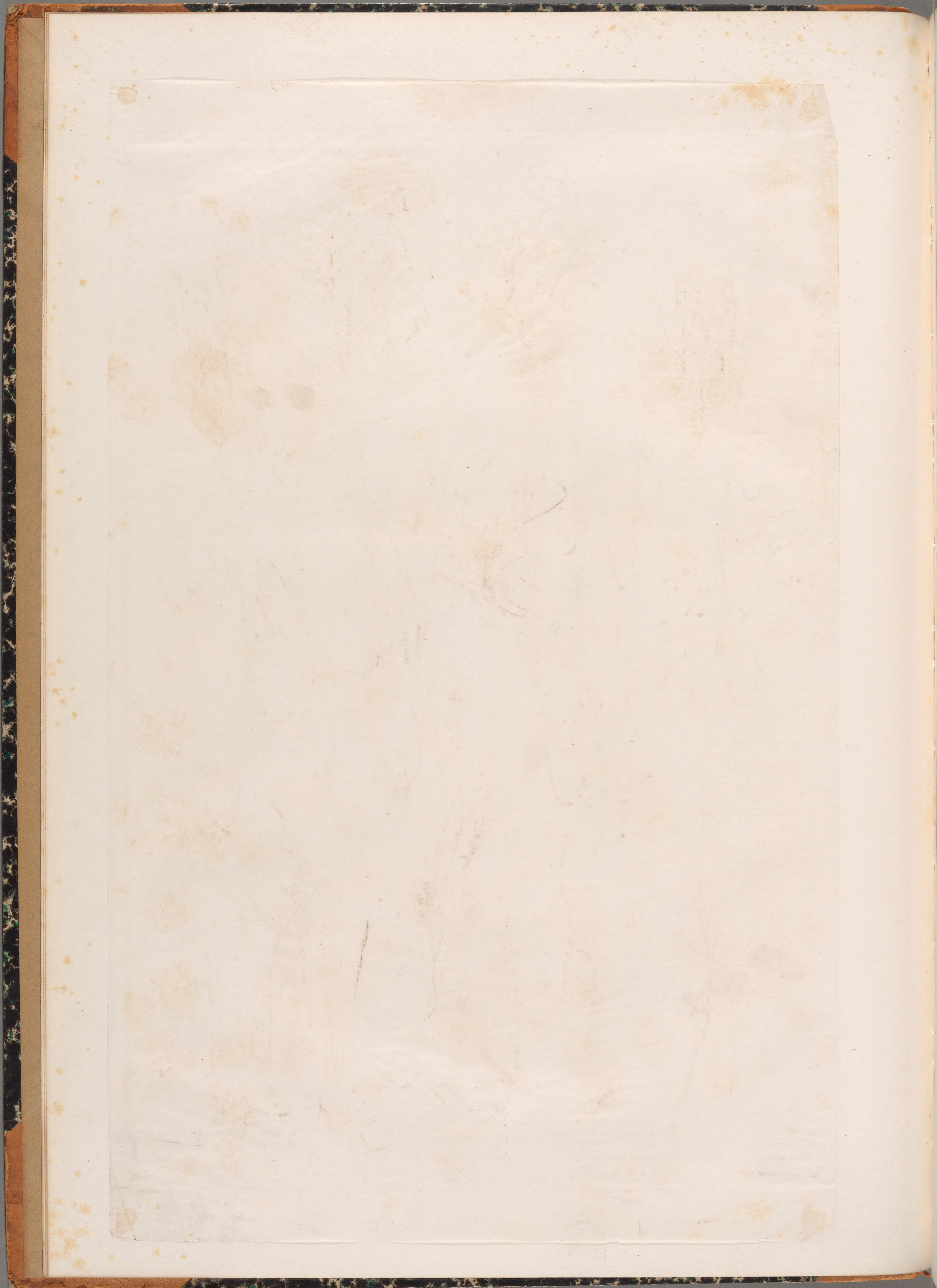



Fig. 1—4. *Lomatogonium carinthiacum* A. B. Fig. 5—8. *Gentiana nana* W. Fig. 9—11. *G. prostrata* Haenke. Fig. 12—16. *G. nivalis* Linn.





Fig. 1—4. *Gentiana bavarica* Linn.

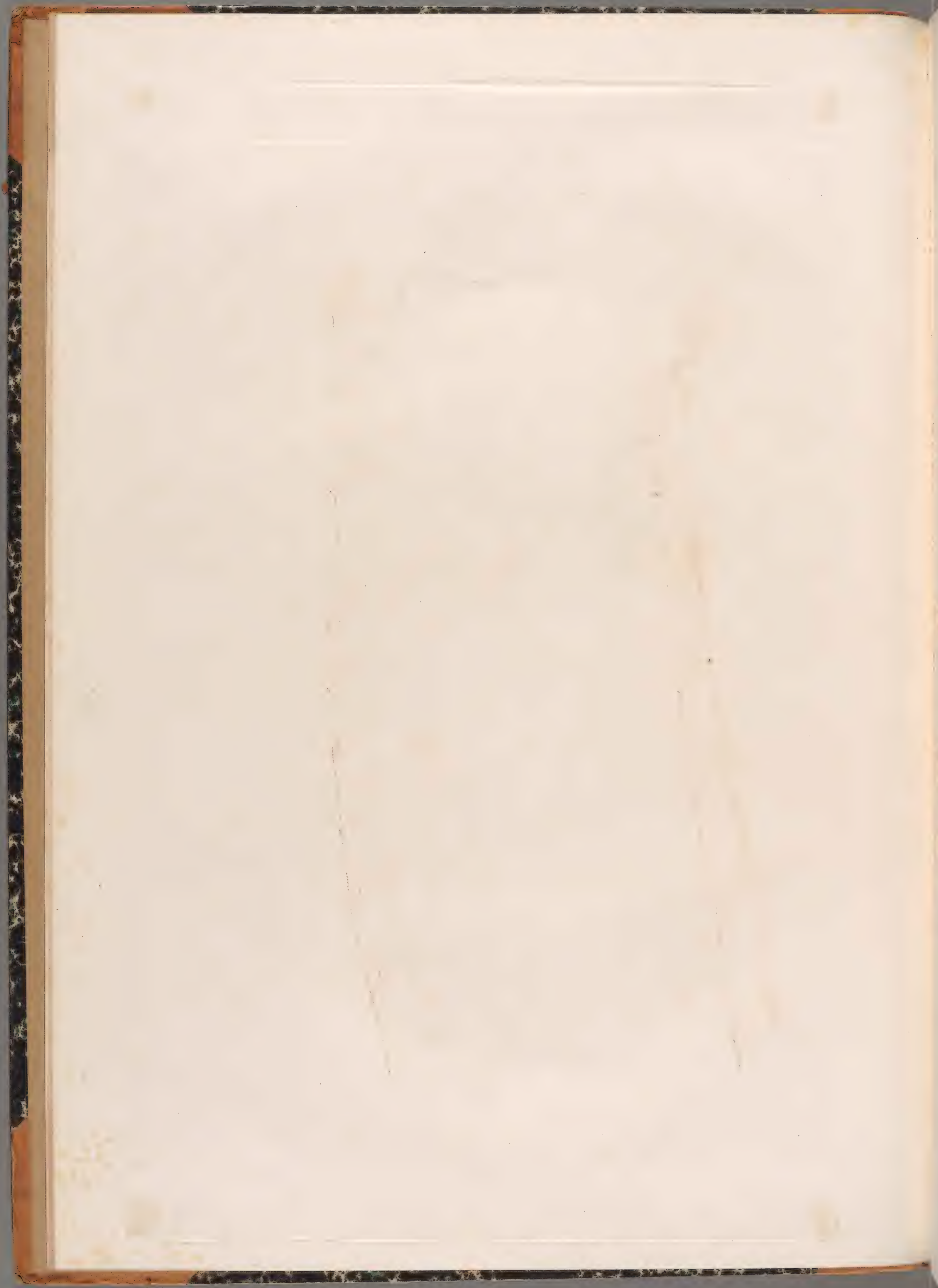



Fig. 1—2. *Gentiana asclepiadea* Linn.





Fig 1—2. *Gentiana punctata* Linn.

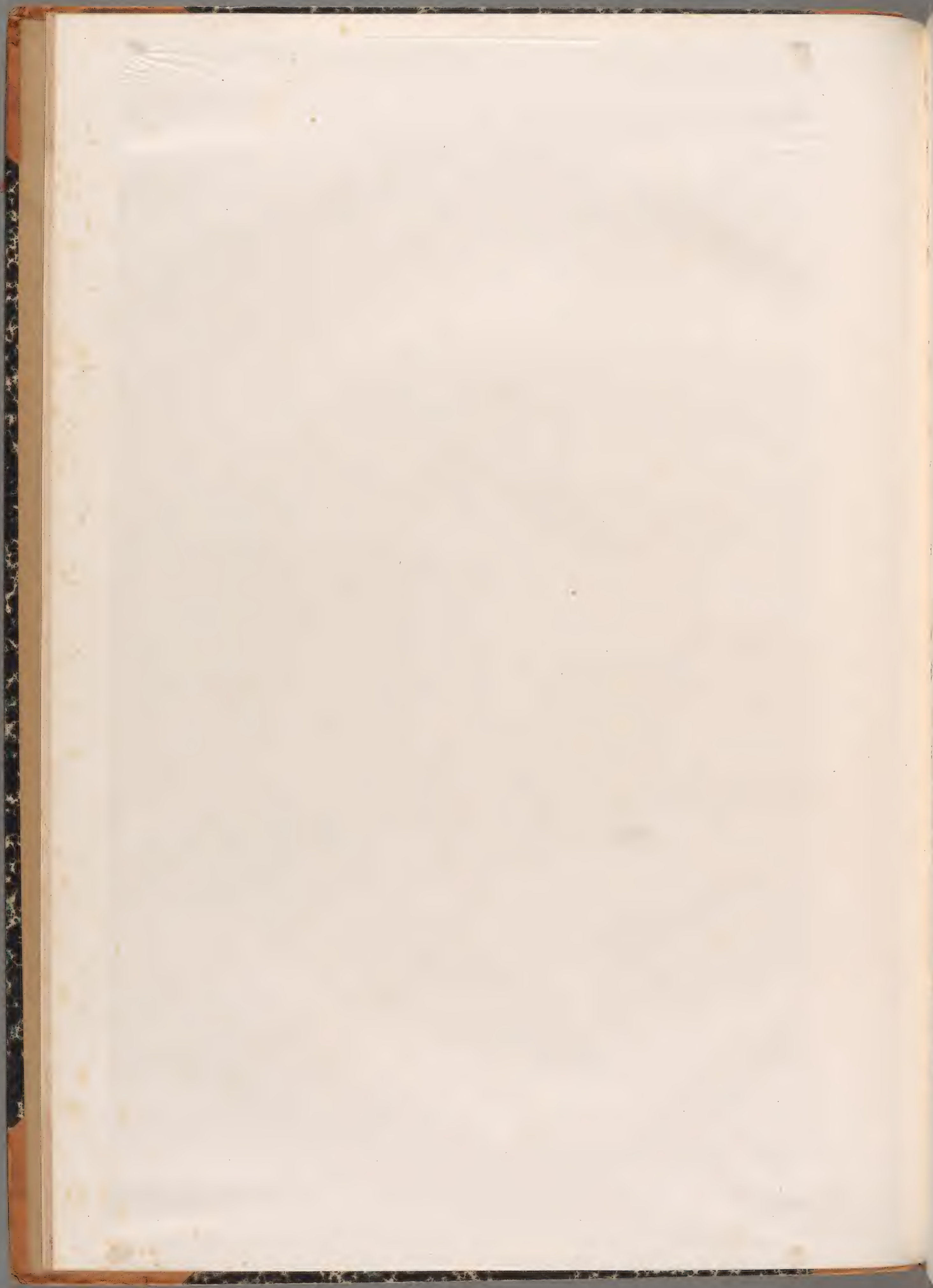



Fig. 1—2. *Mentha sylvestris* Linn.



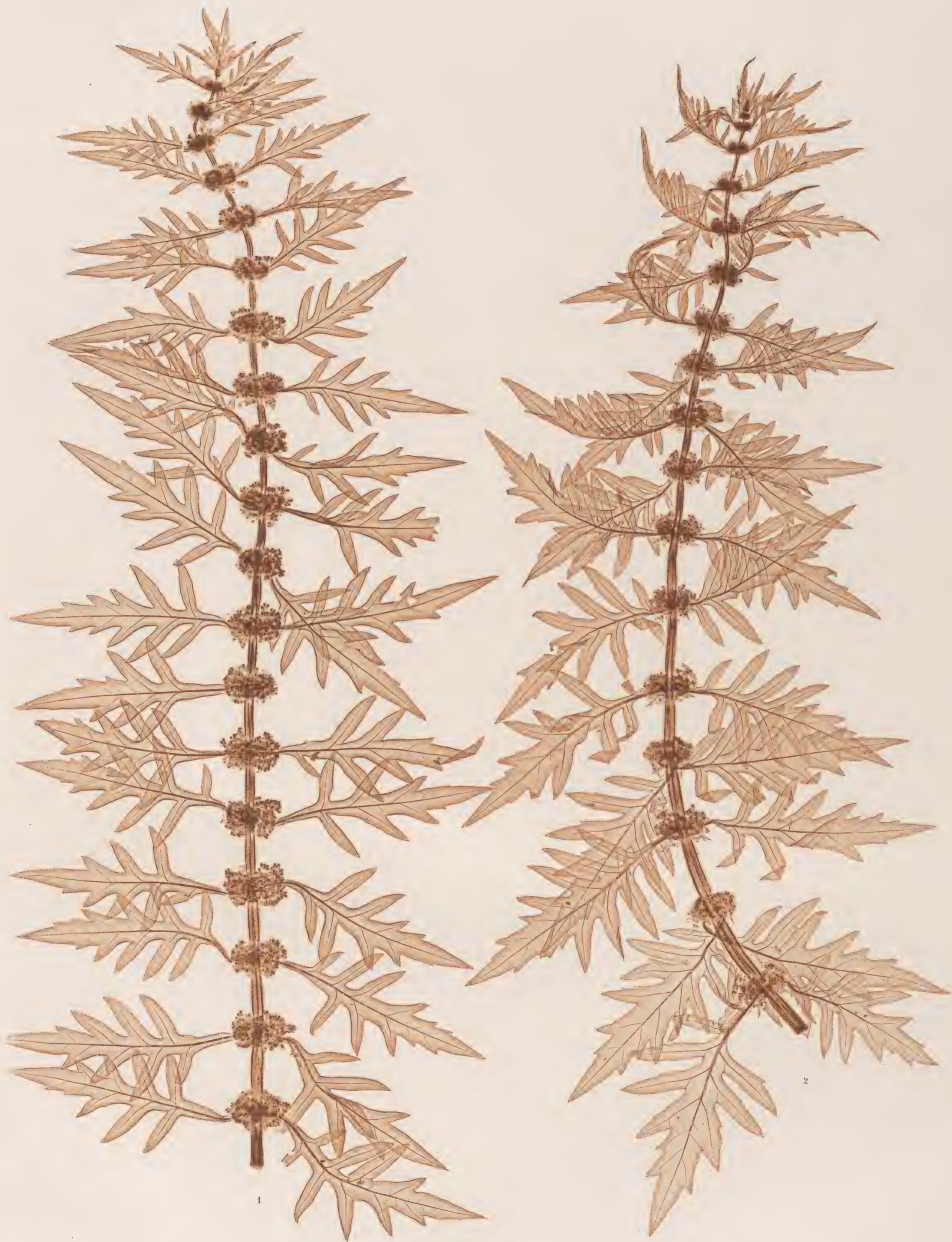

Fig. 1—2. *Lycopodium exaltatum* Linn.





Fig. 1—3. *Salvia verticillata* Linn.

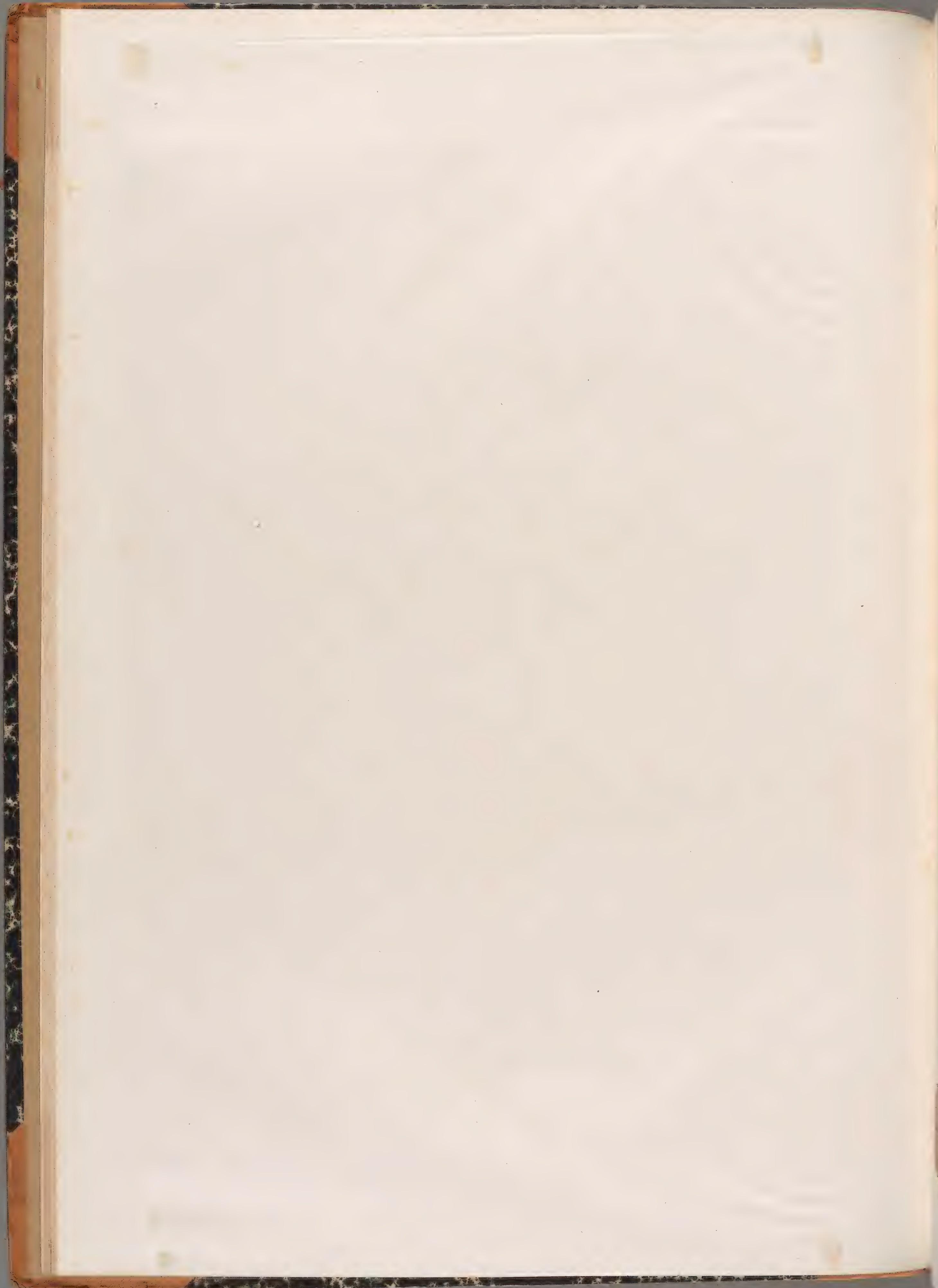



Fig. 1—2. *Salvia Aethiopis* Linn.





Fig. 1—3. *Thymus Serpyllum* Linn.

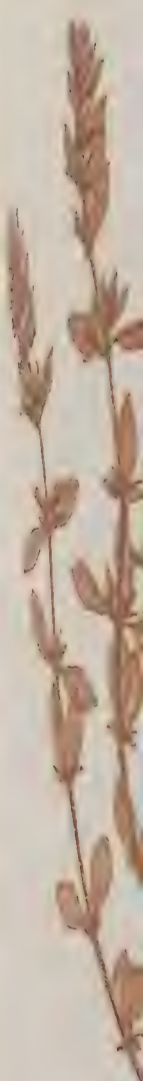



Fig. 1—2. Calamintha Acanthoides Clairv.



Calamintha alpina Lam.

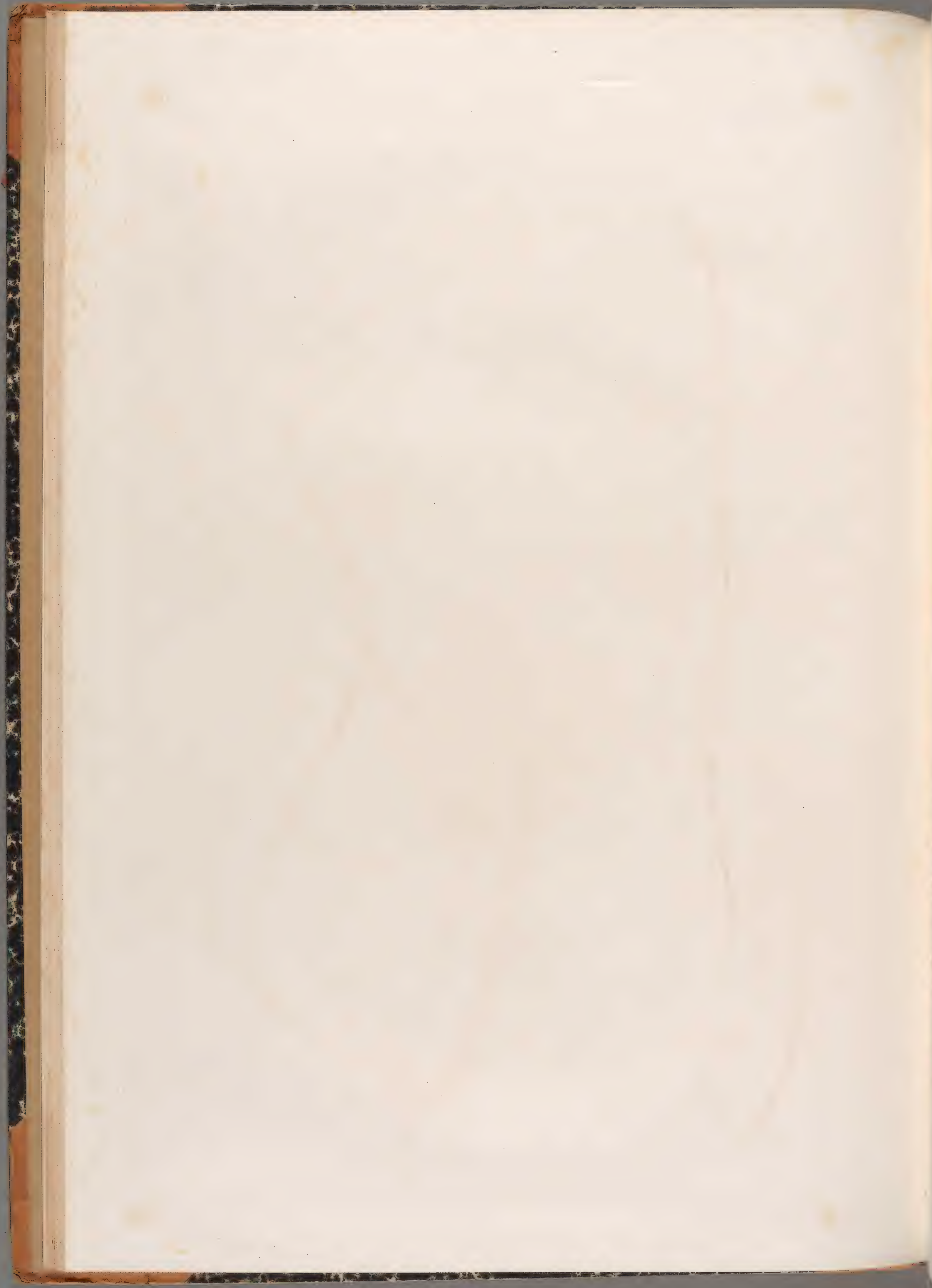



Fig. 1—3. *Glechoma hederacea* Linn.

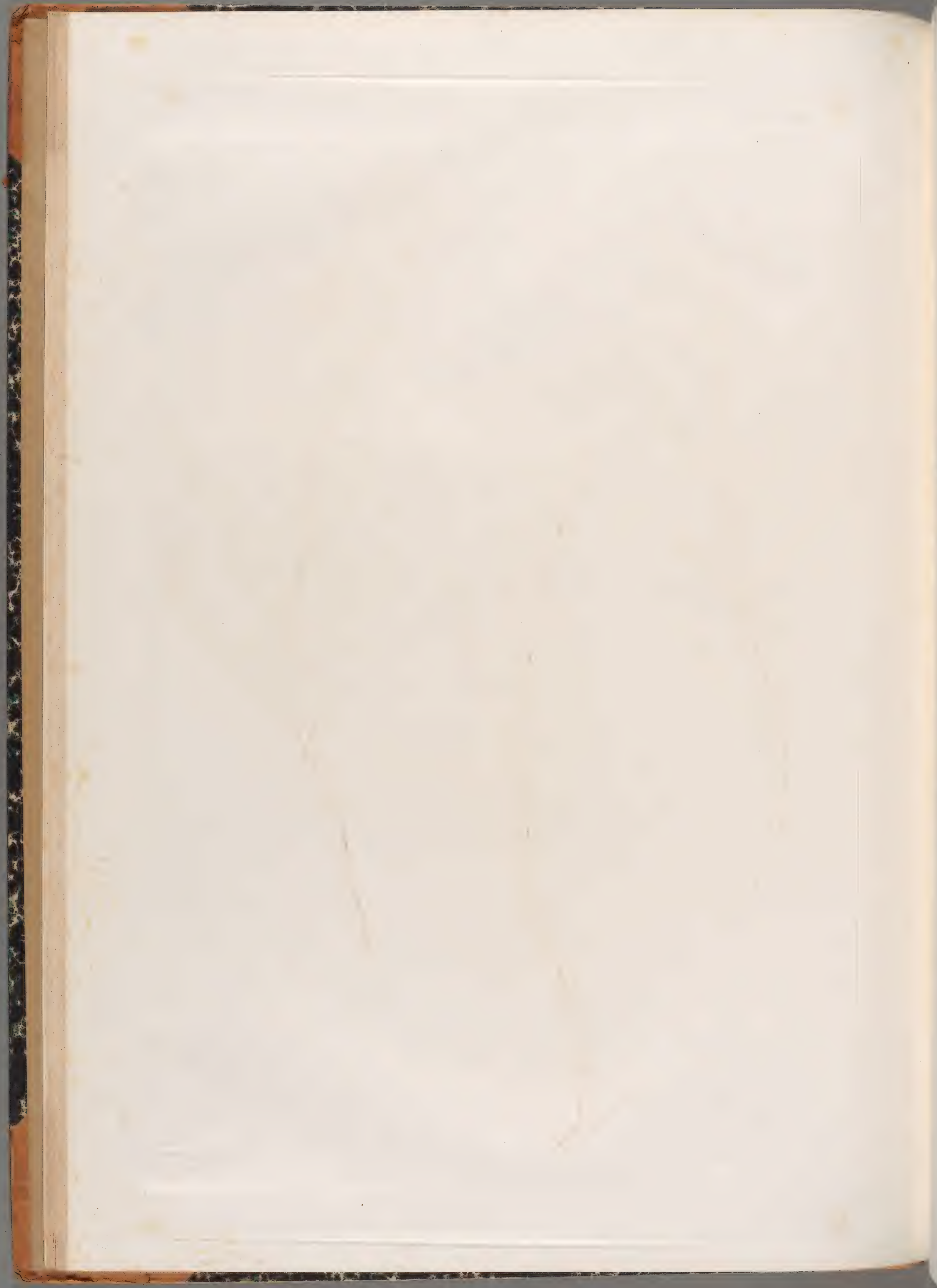

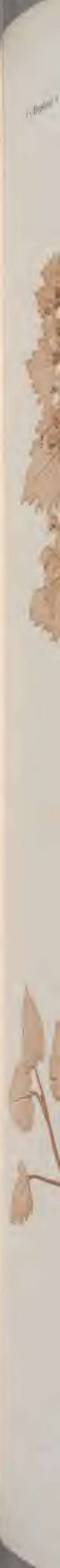

Fig. 1—3. *Dracocephalum austriacum* Linn.





Fig. 1—2. Melittis Melissophyllum Linn.





Lamium maculatum Linn.

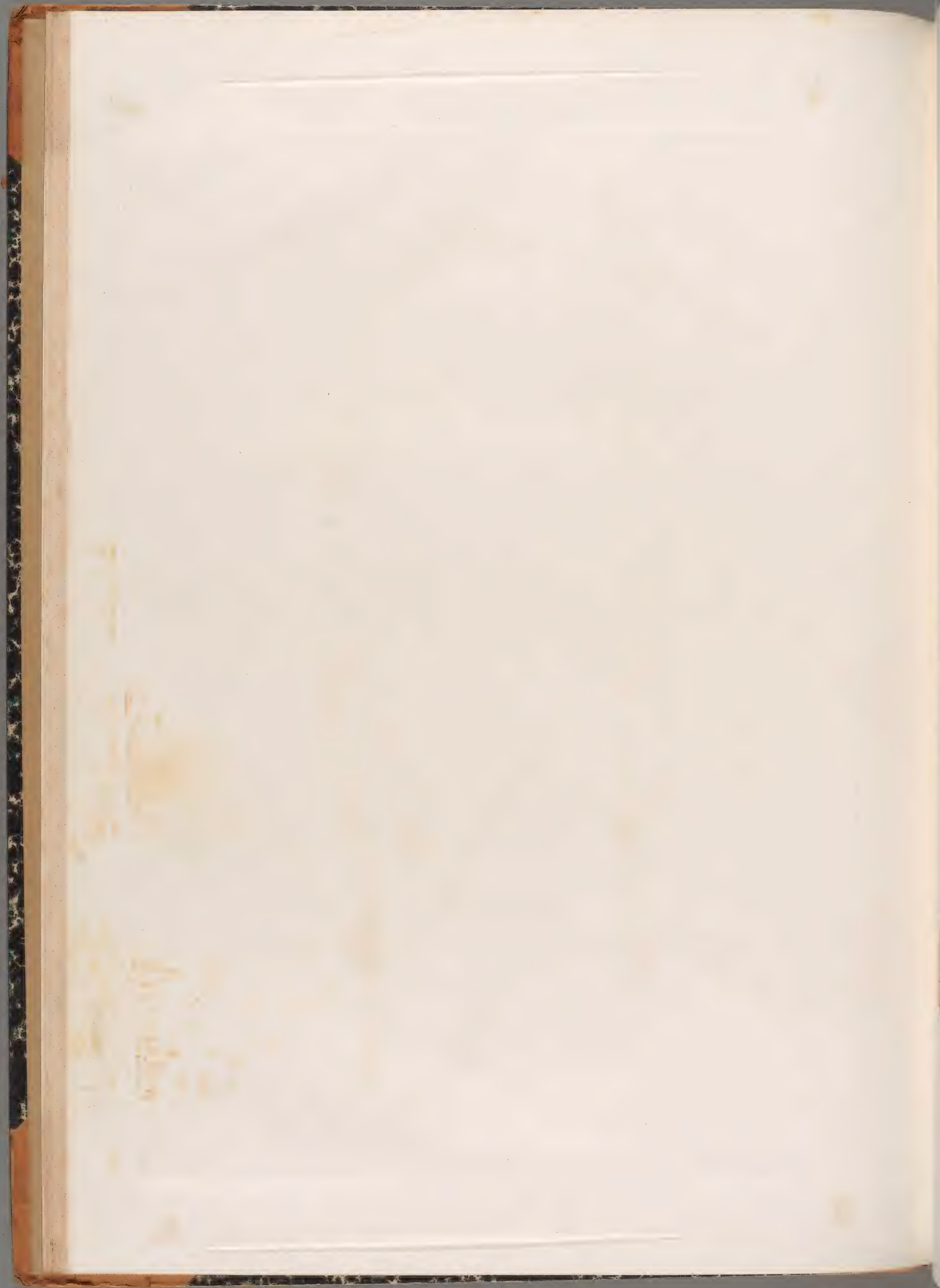



Fig. 1—2. *Stachys sylvatica* Linn.

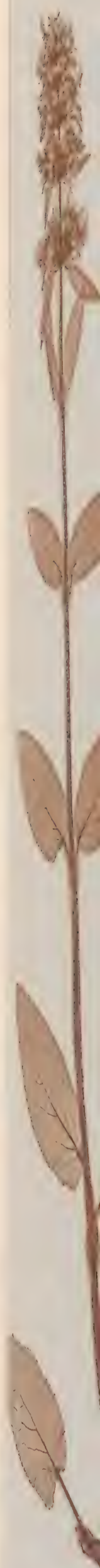
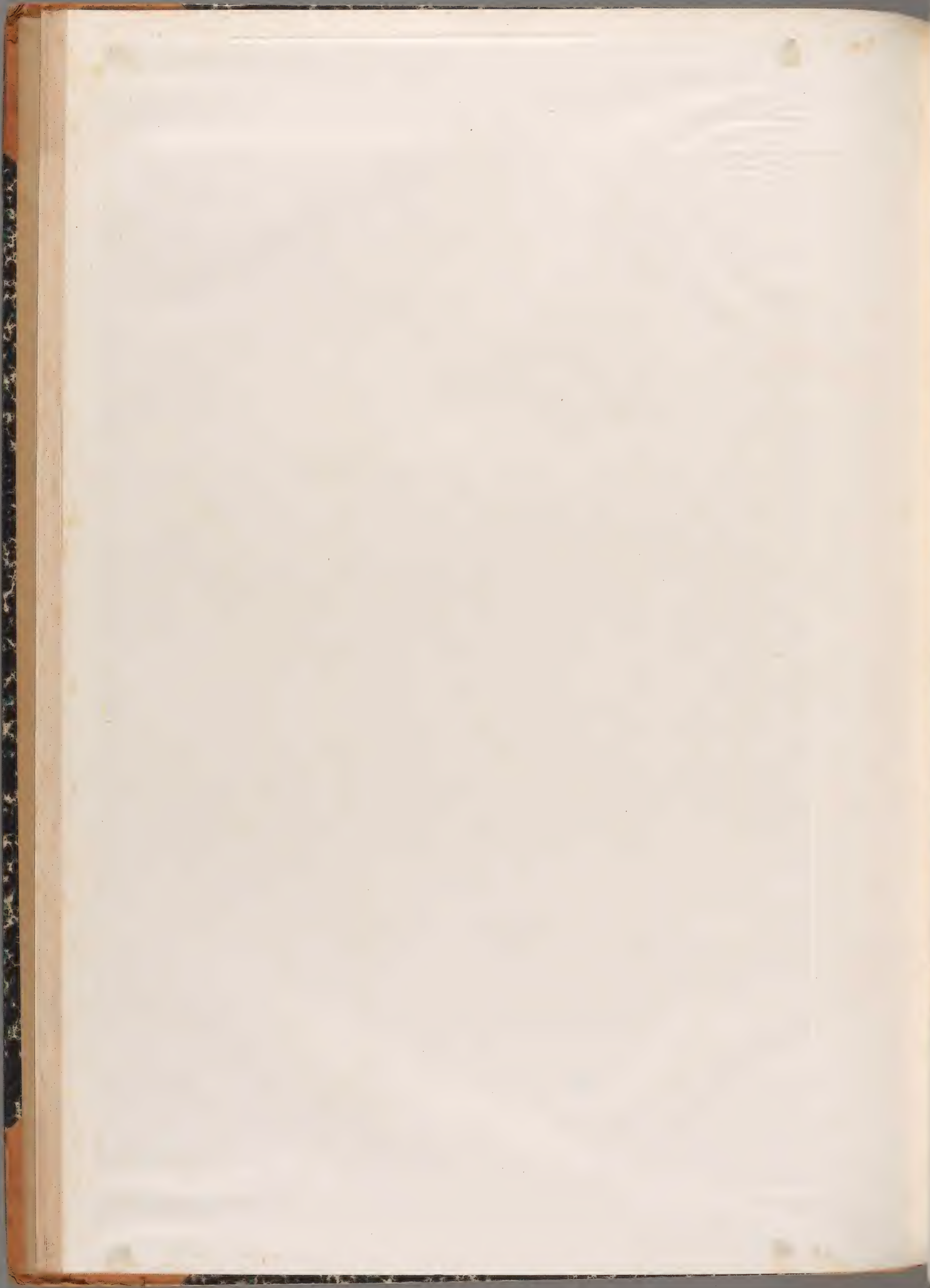



Fig. 1—3. *Stachys germanica* Linn.



Betonica Alopecurus Linn.

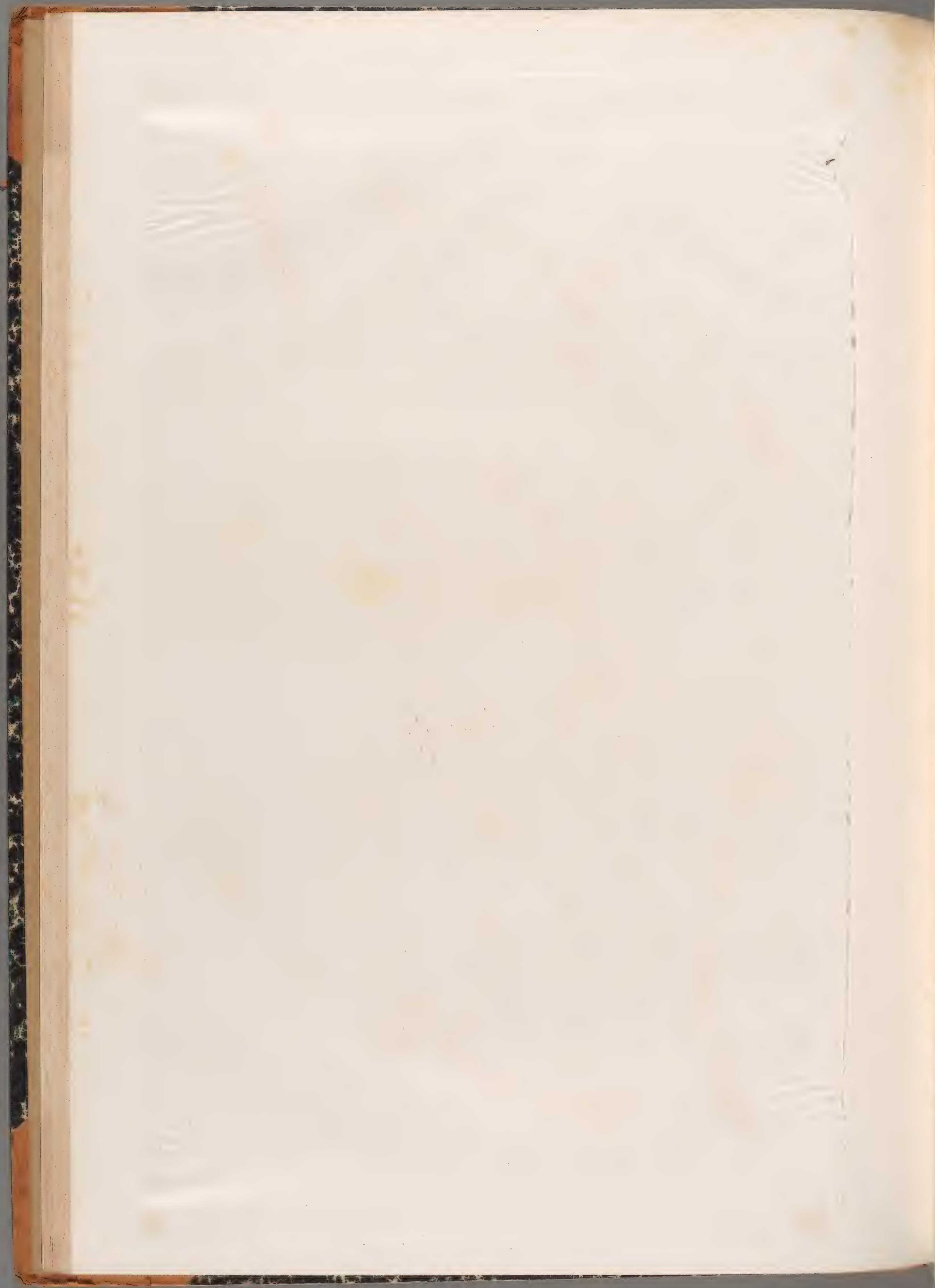

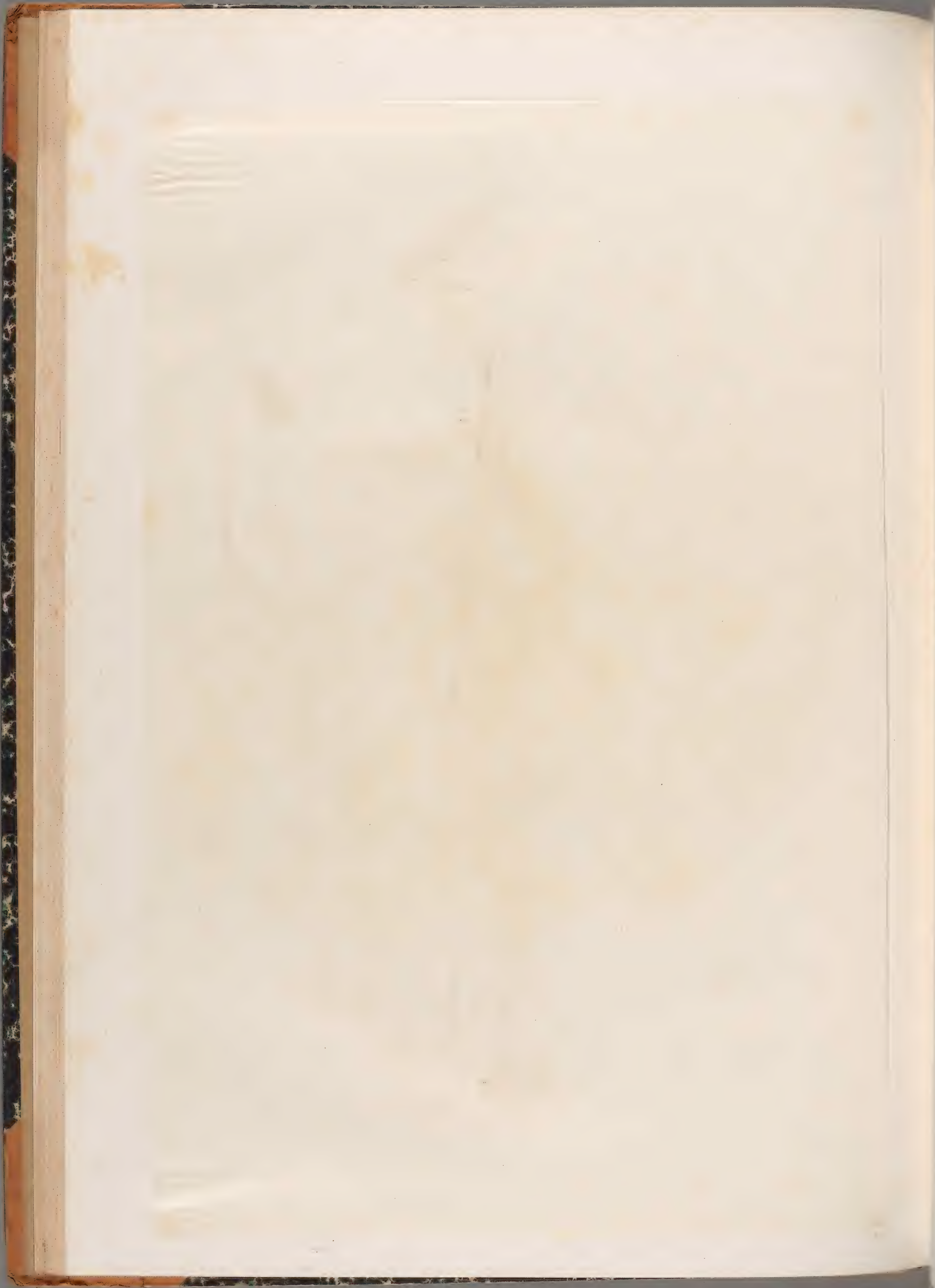

Fig. 1. *Prunella vulgaris* Linn. Fig. 2—3. *P. grandiflora* Jacq.





Fig. 1—3. *Ajuga reptans* Linn.





Teucrium montanum Linn.

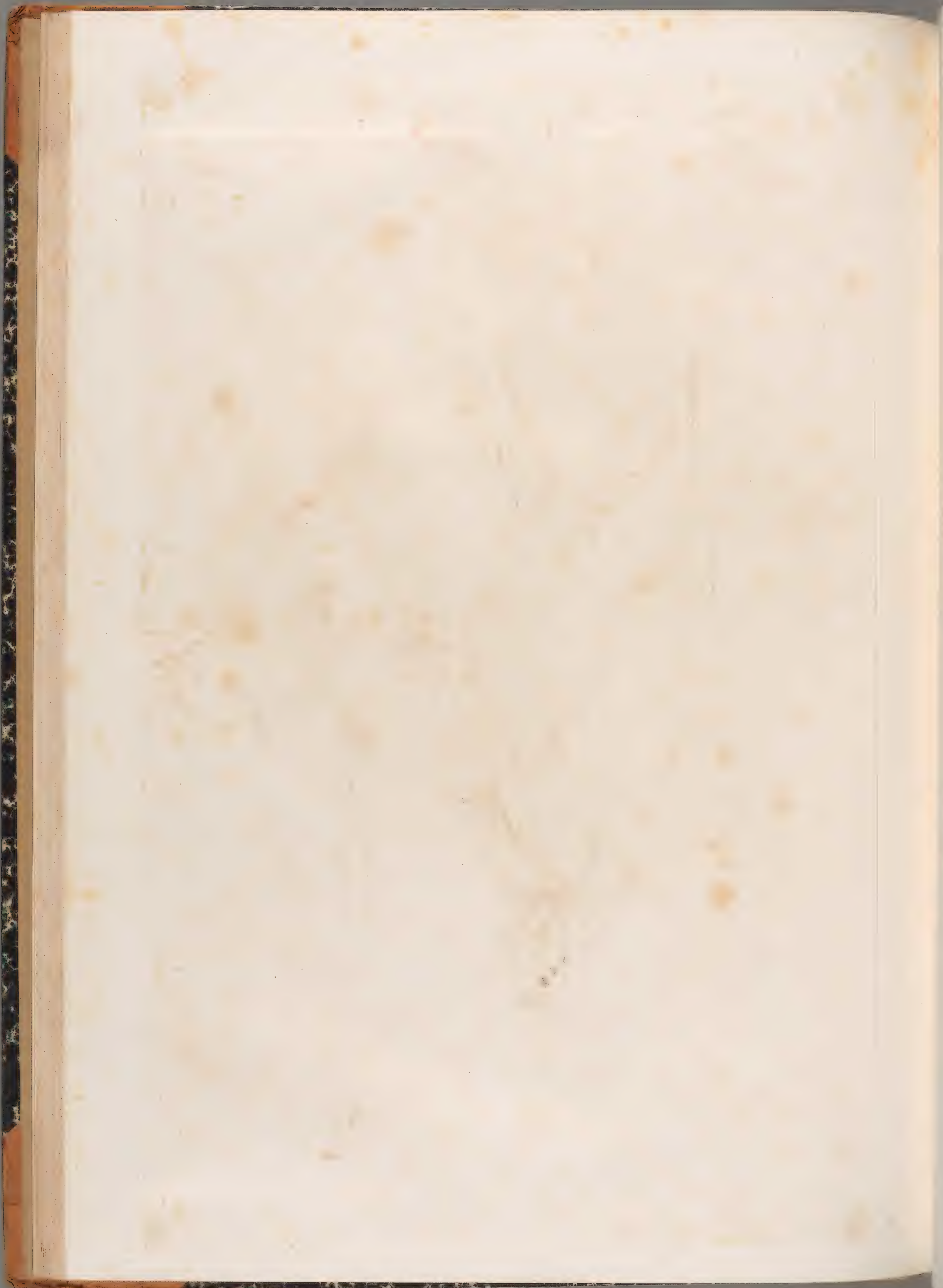



Fig. 1—3. *Heliotropium europaeum* Linn.

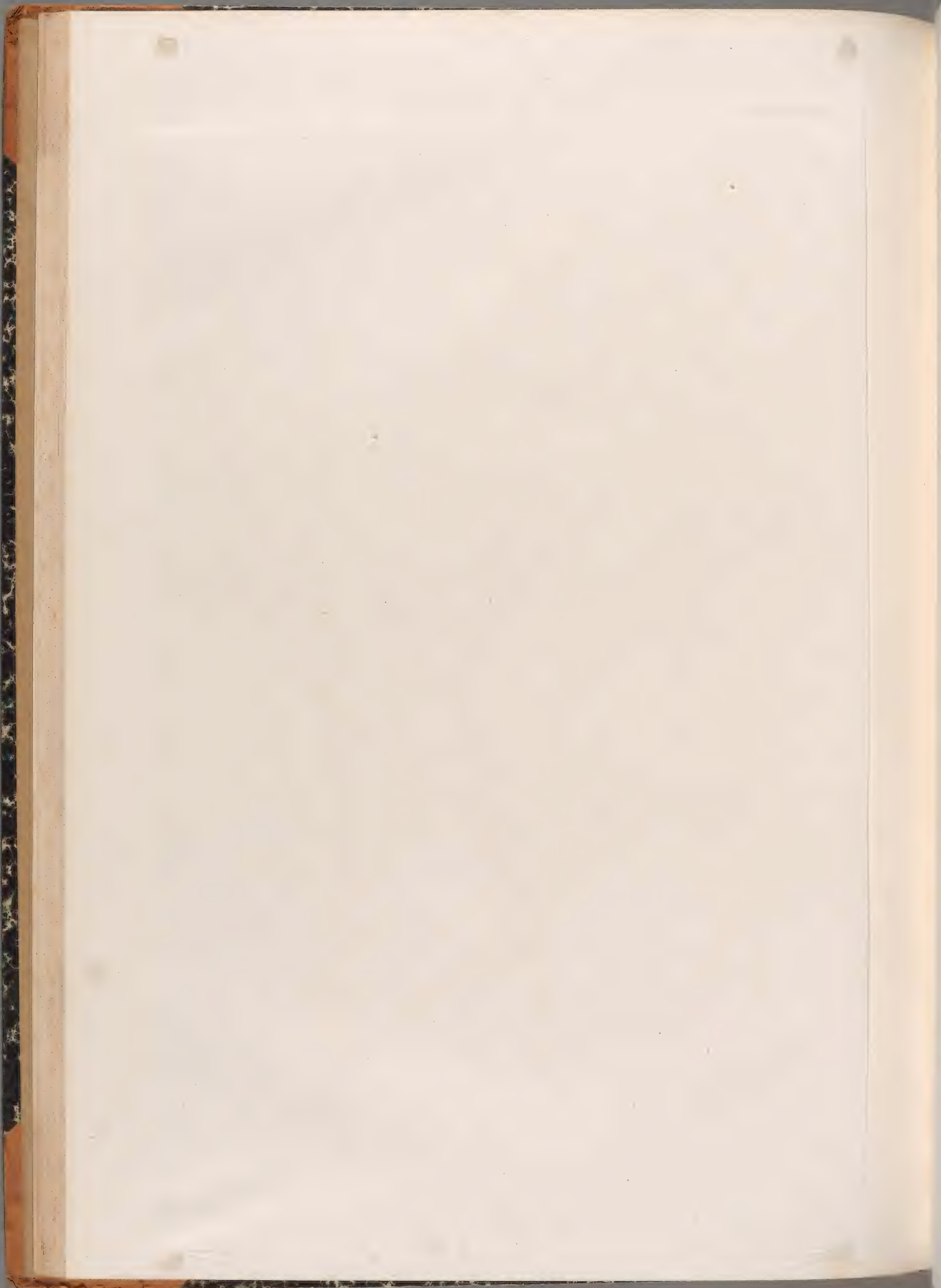



Fig. 1—2. *Echinospermum deflexum* Lehm.





Fig. 1—3. *Cynoglossum officinale* Linn.

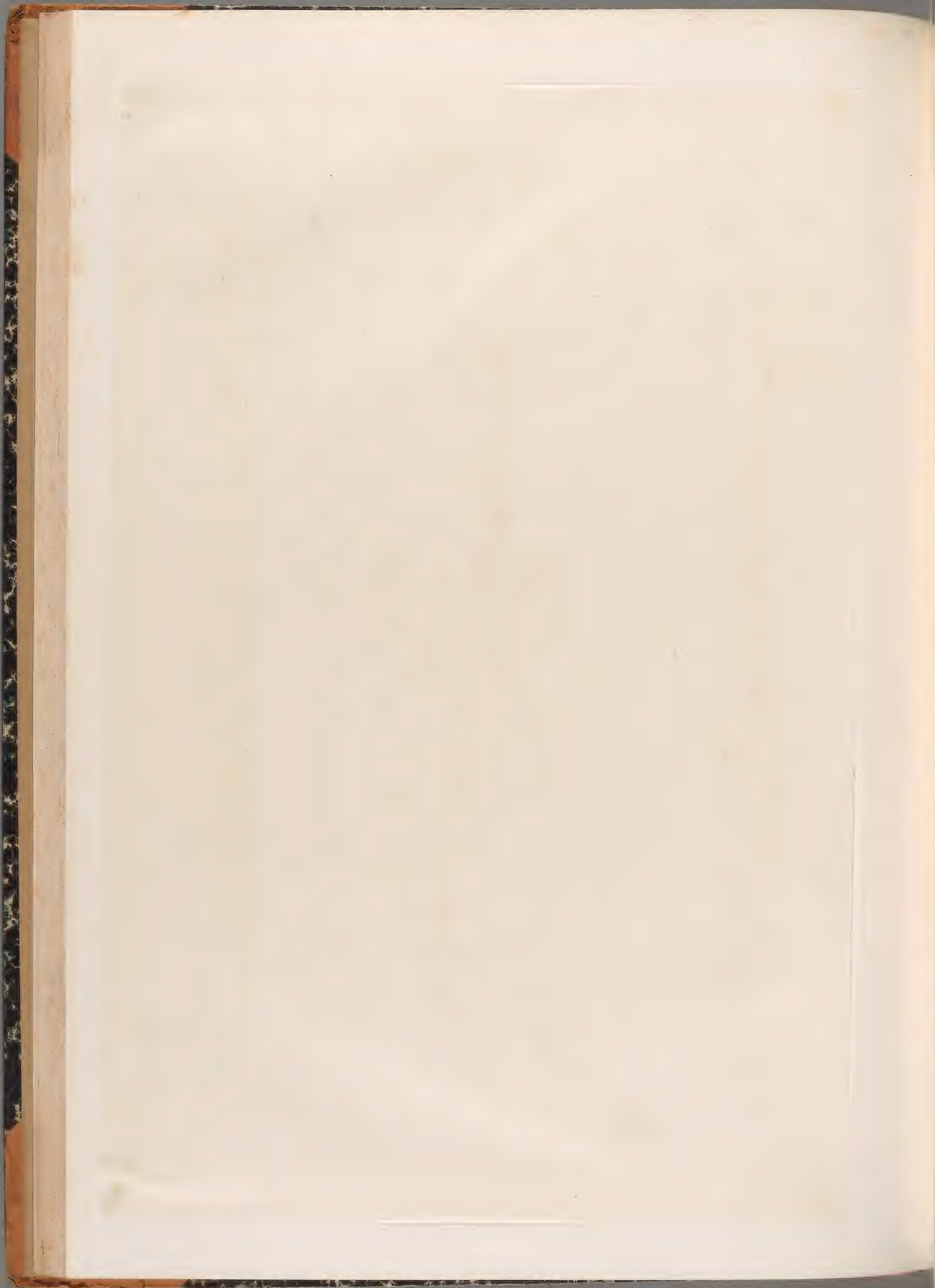



Fig. 1—3. *Anchusa arvensis* M. B.

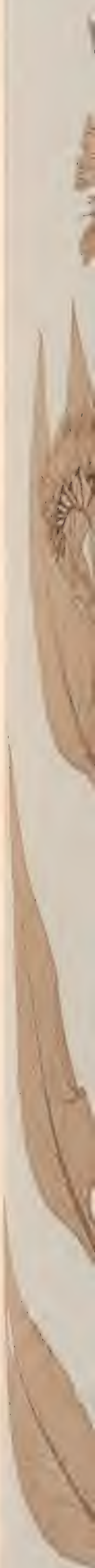



Fig. 1—2. *Symphytum officinale* Linn.

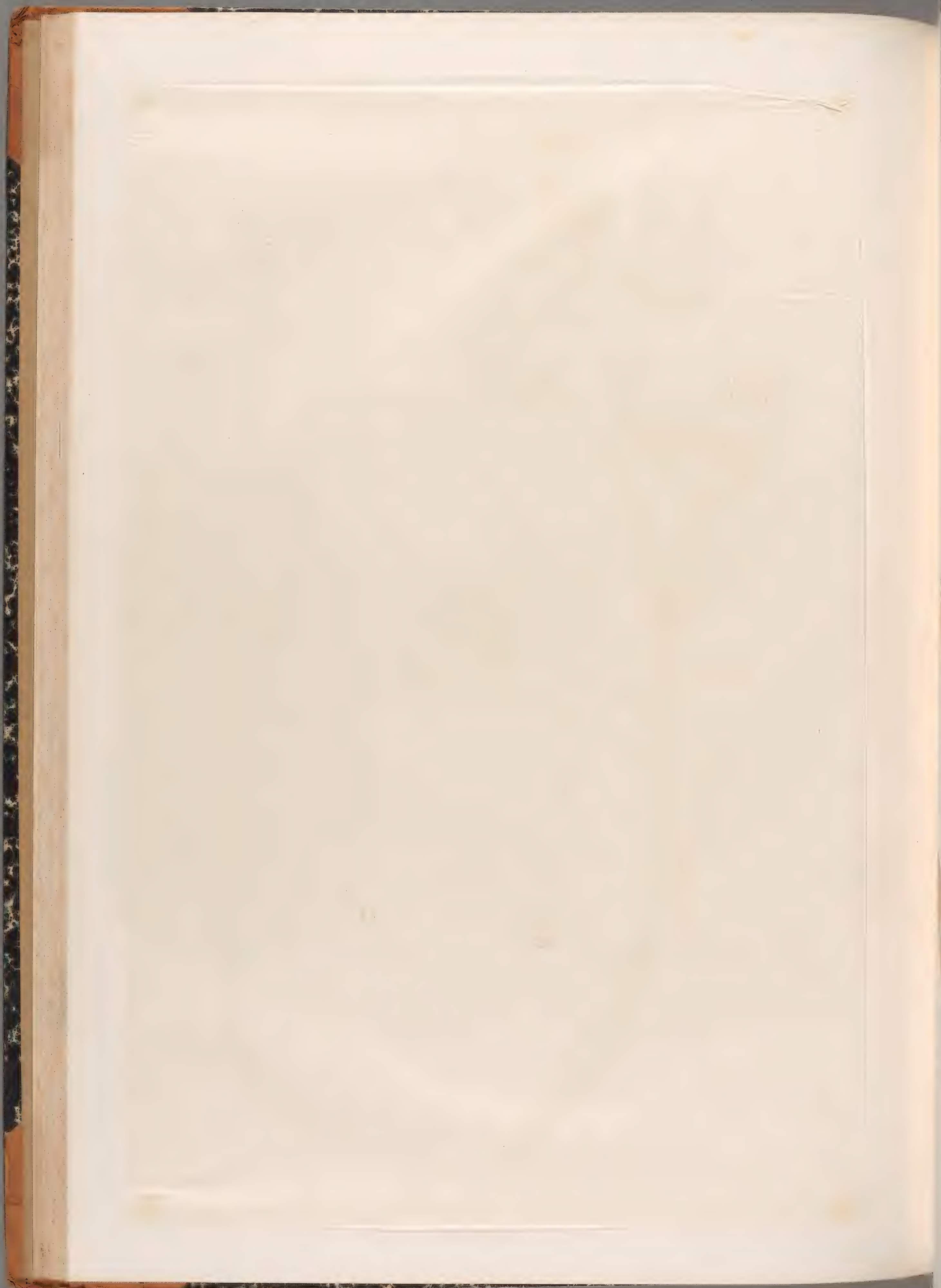
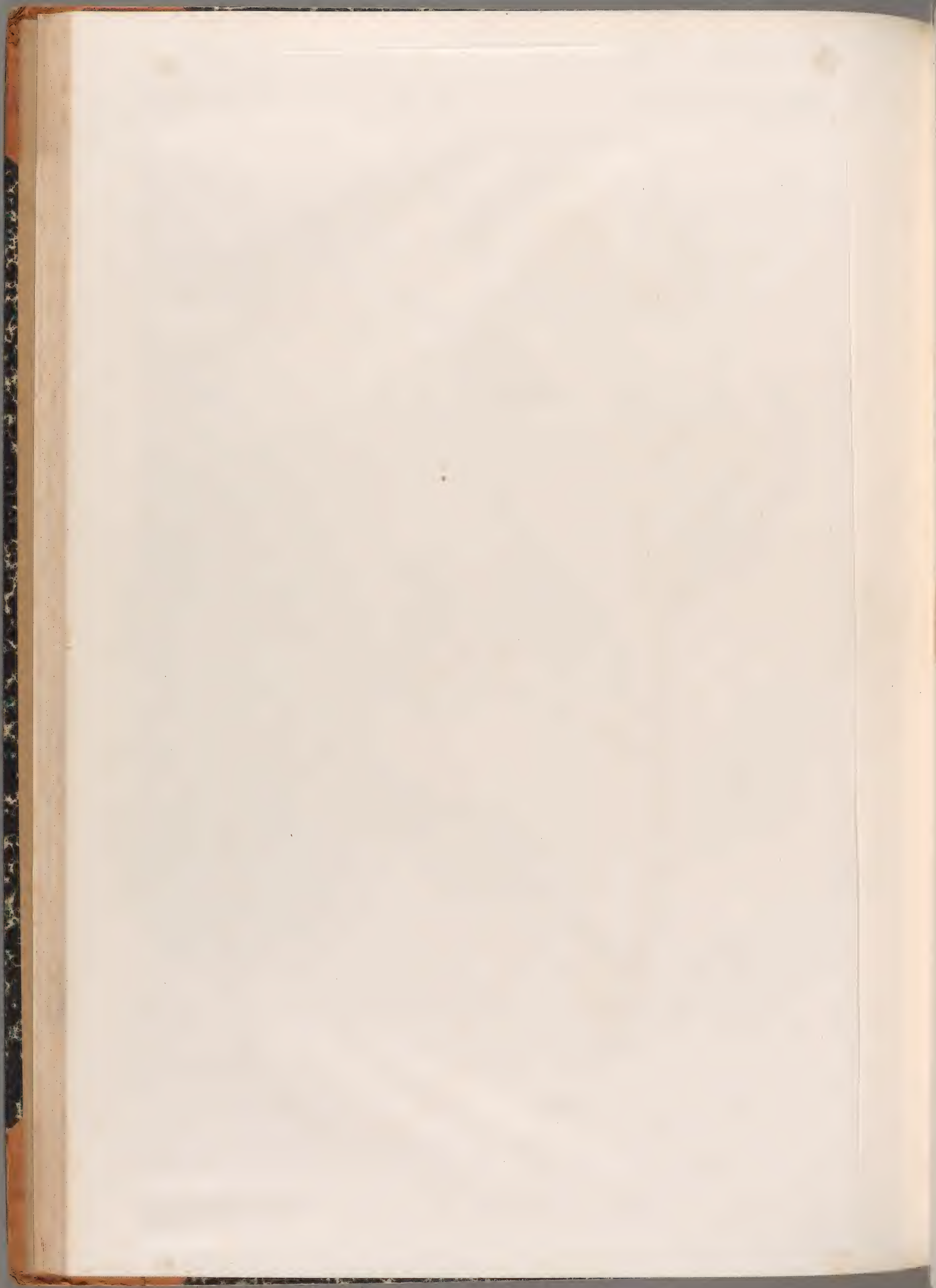



Fig. 1—2. *Symphytum tuberosum* Linn.



Plants of the





Fig. 1—2. *Symphytum cordatum* W. K.

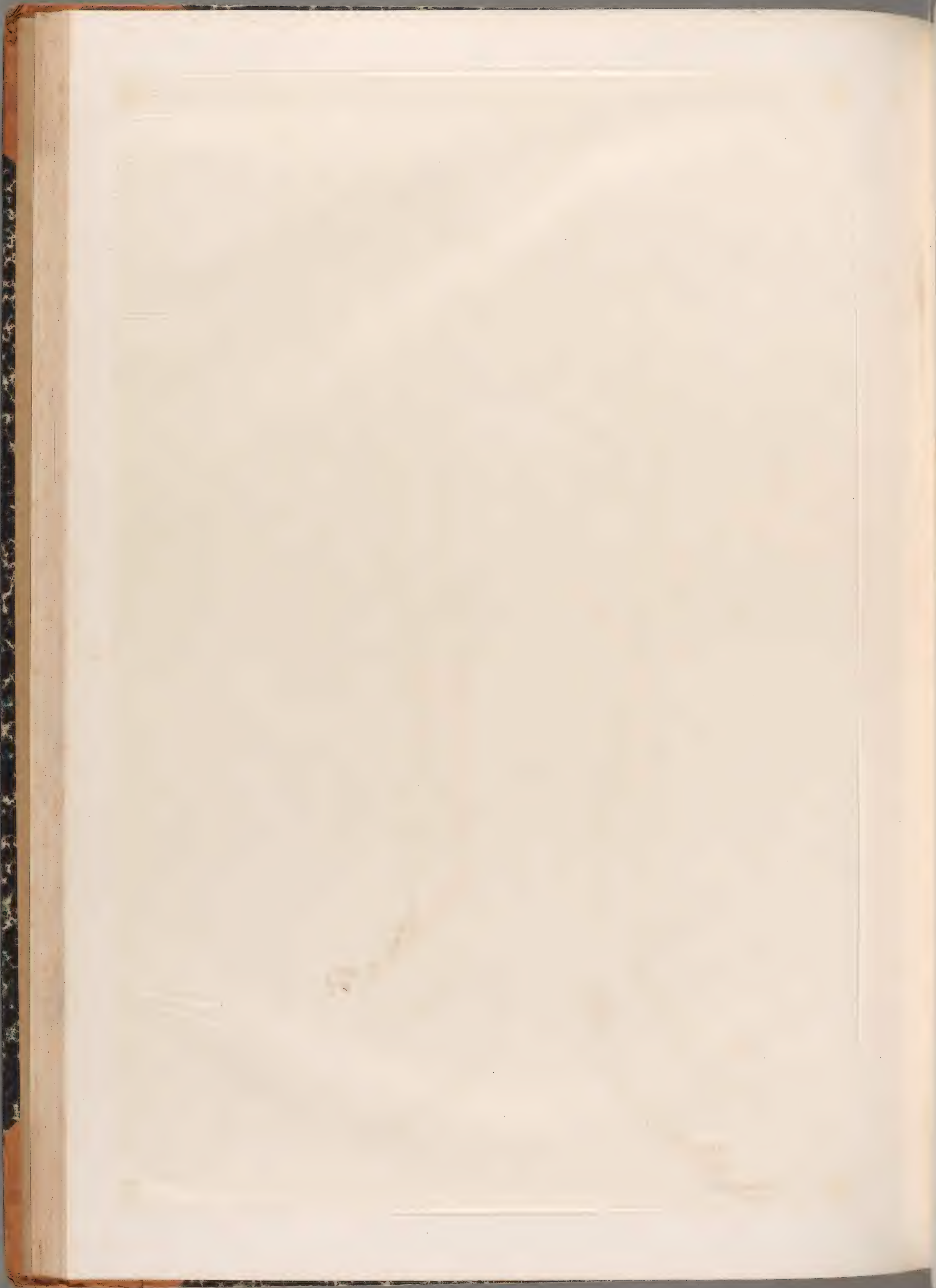



Fig. 1—2. *Onosma arenarium* W. K. Fig. 3. *O. echioides* Linn.

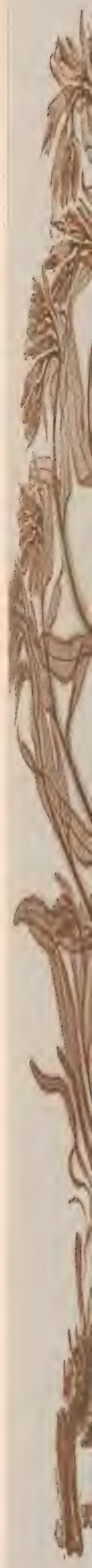



Fig. 1—3. Cerinthe minor Linn.





Naturselbstdruck aus der k. k. Hof- und Staatsdruckerei in Wien.

Fig. 1—2. *Pulmonaria officinalis* Linn.

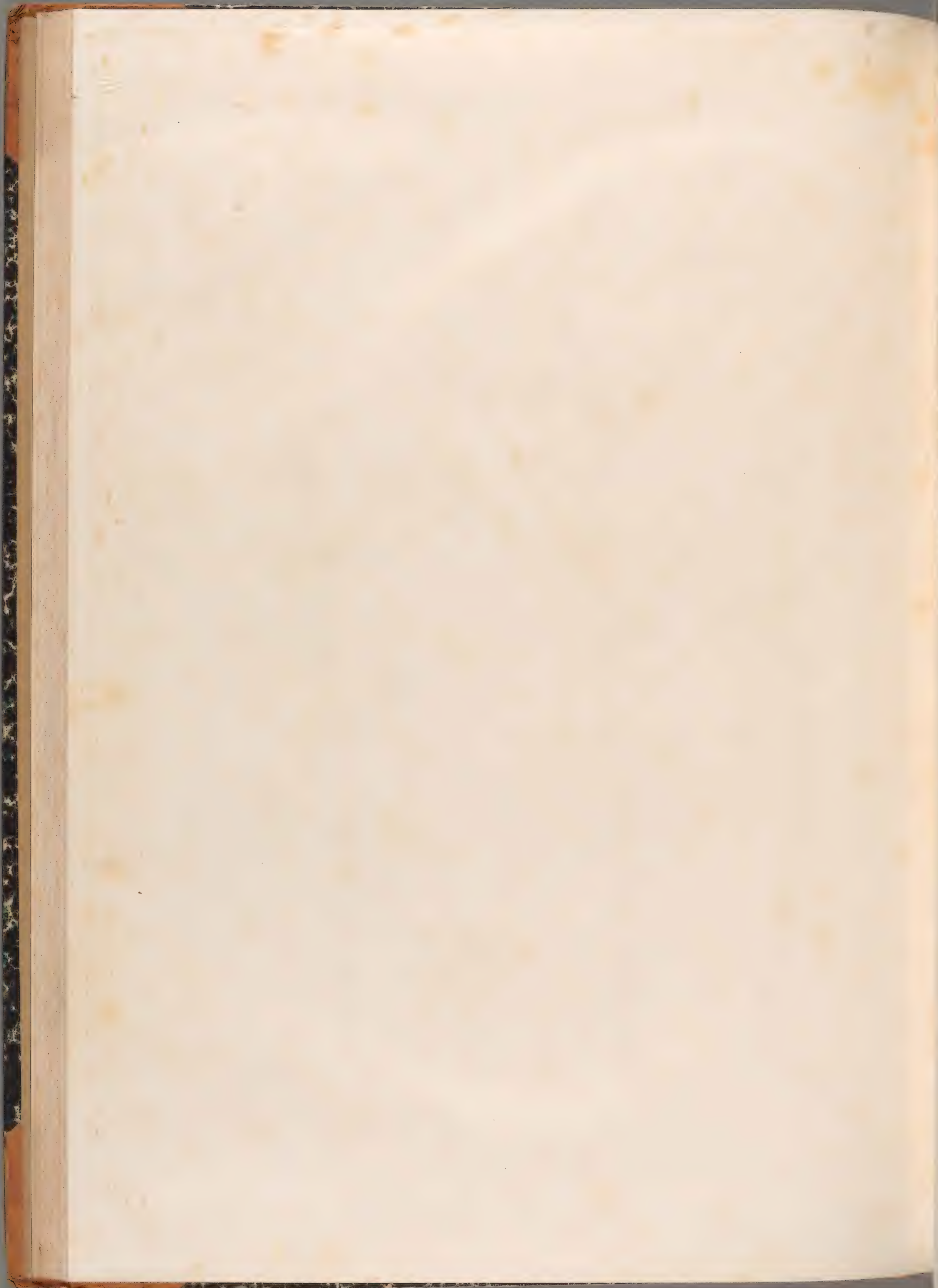



Naturstichdruck aus der k. k. Hof- und Staatsdruckerei in Wien.

Fig. 1—3. *Omphalodes scorpioides* Lehm. Fig. 4—5. *O. verna* Mönch.

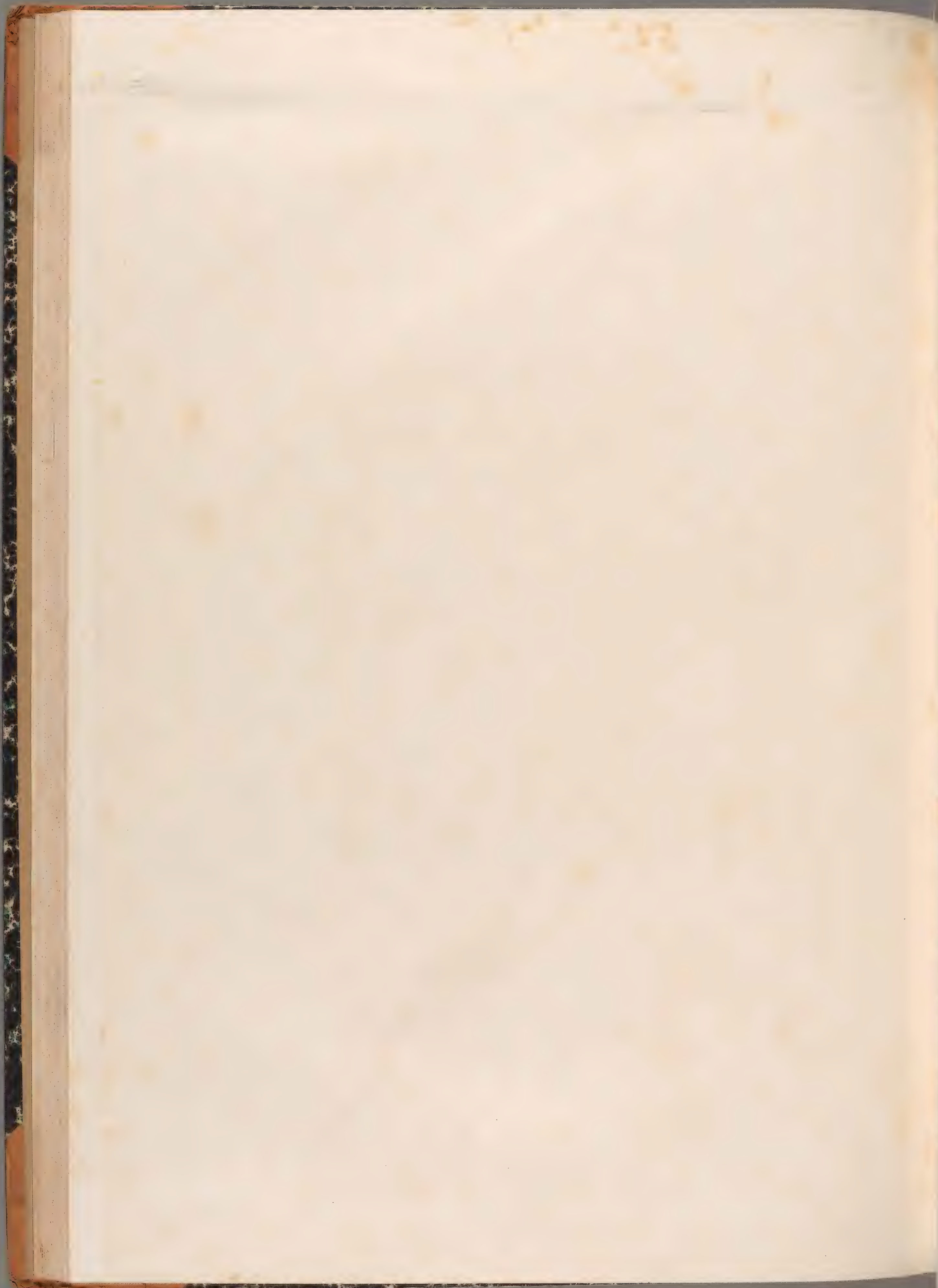



Fig. 1—3. *Myosotis alpestris* Schmidt.

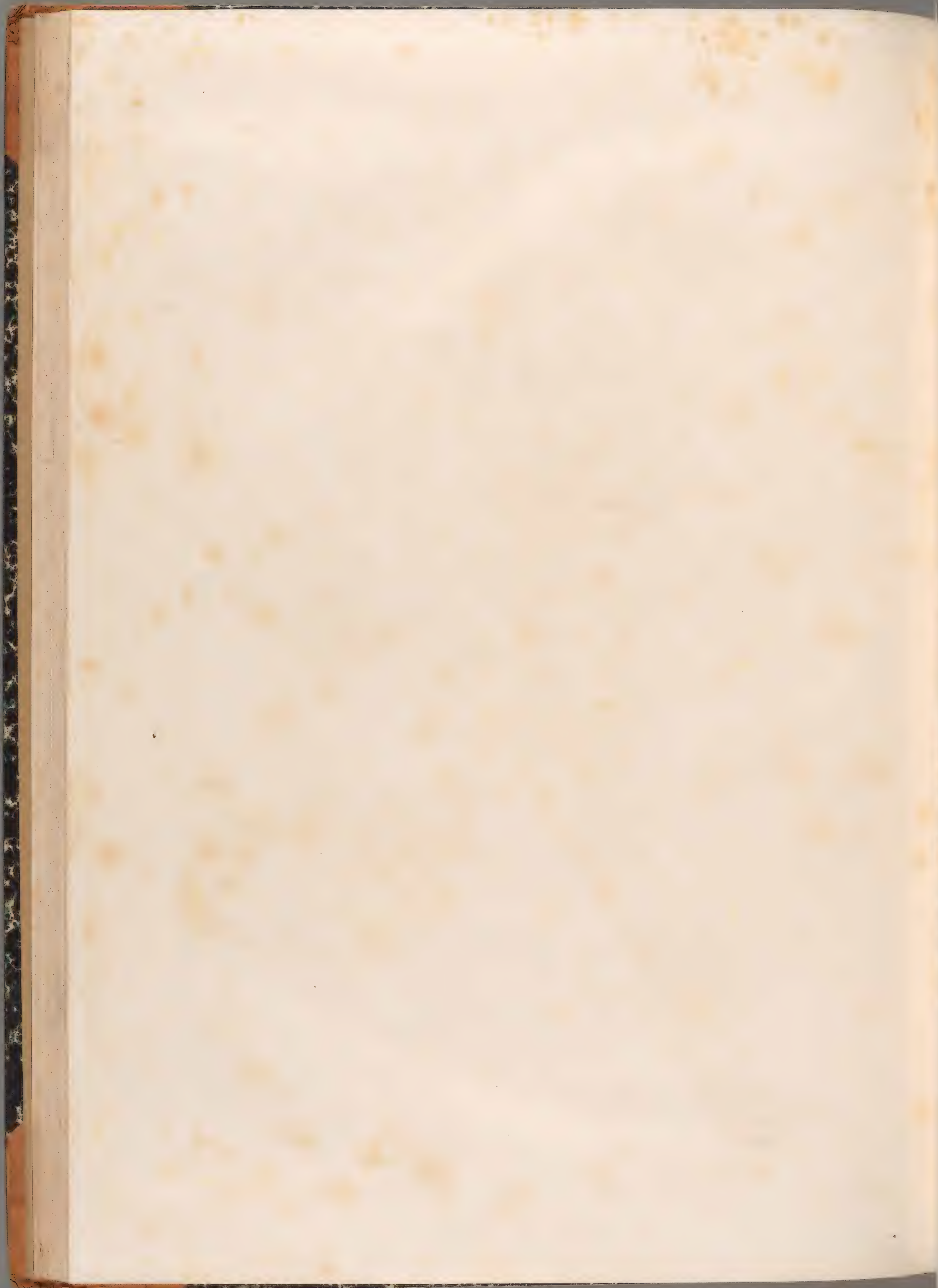



Fig. 1—3. *Myosotis intermedia* Link.

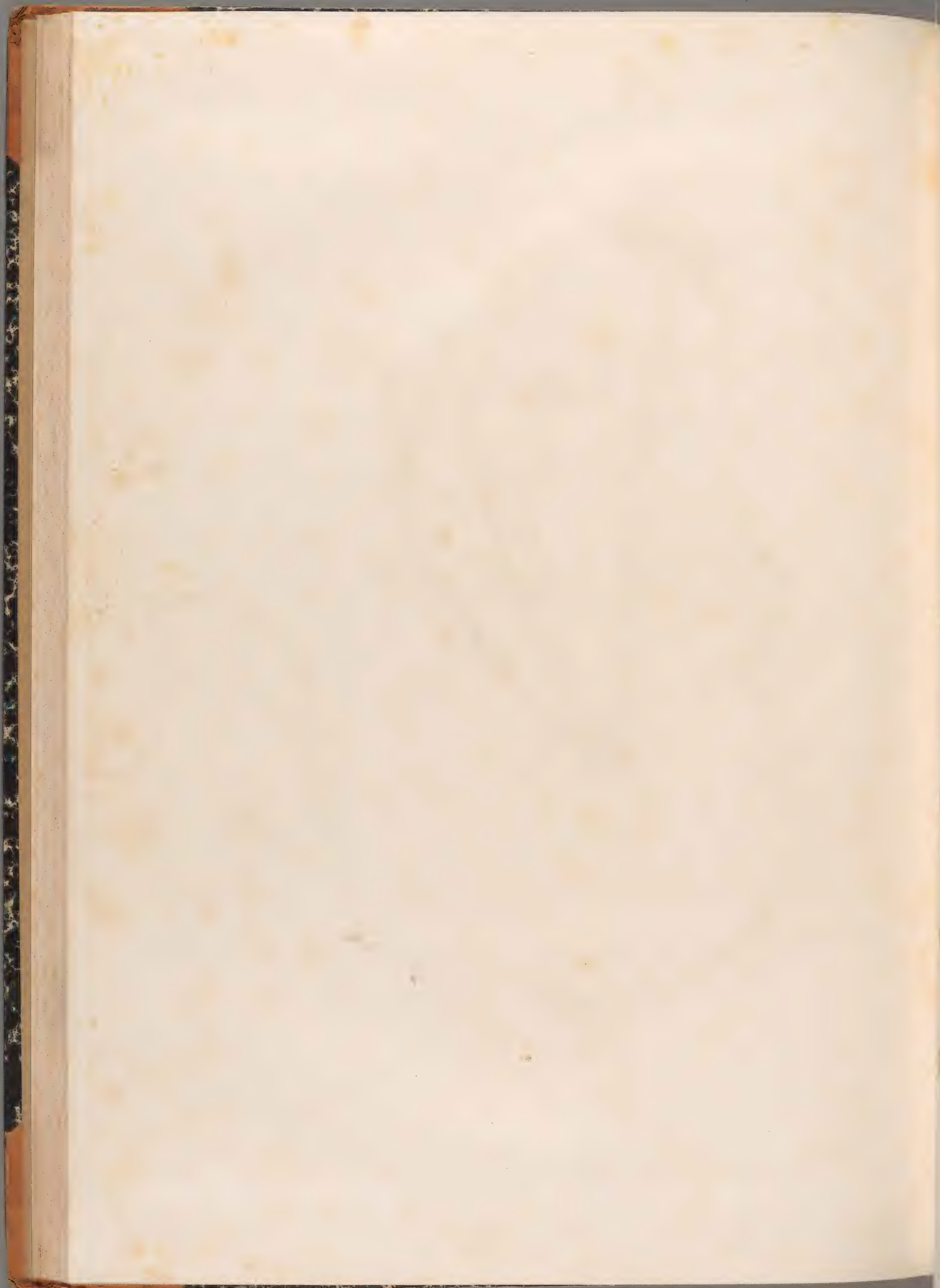



Fig. 1—3. *Myosotis sparsiflora* Mikau.

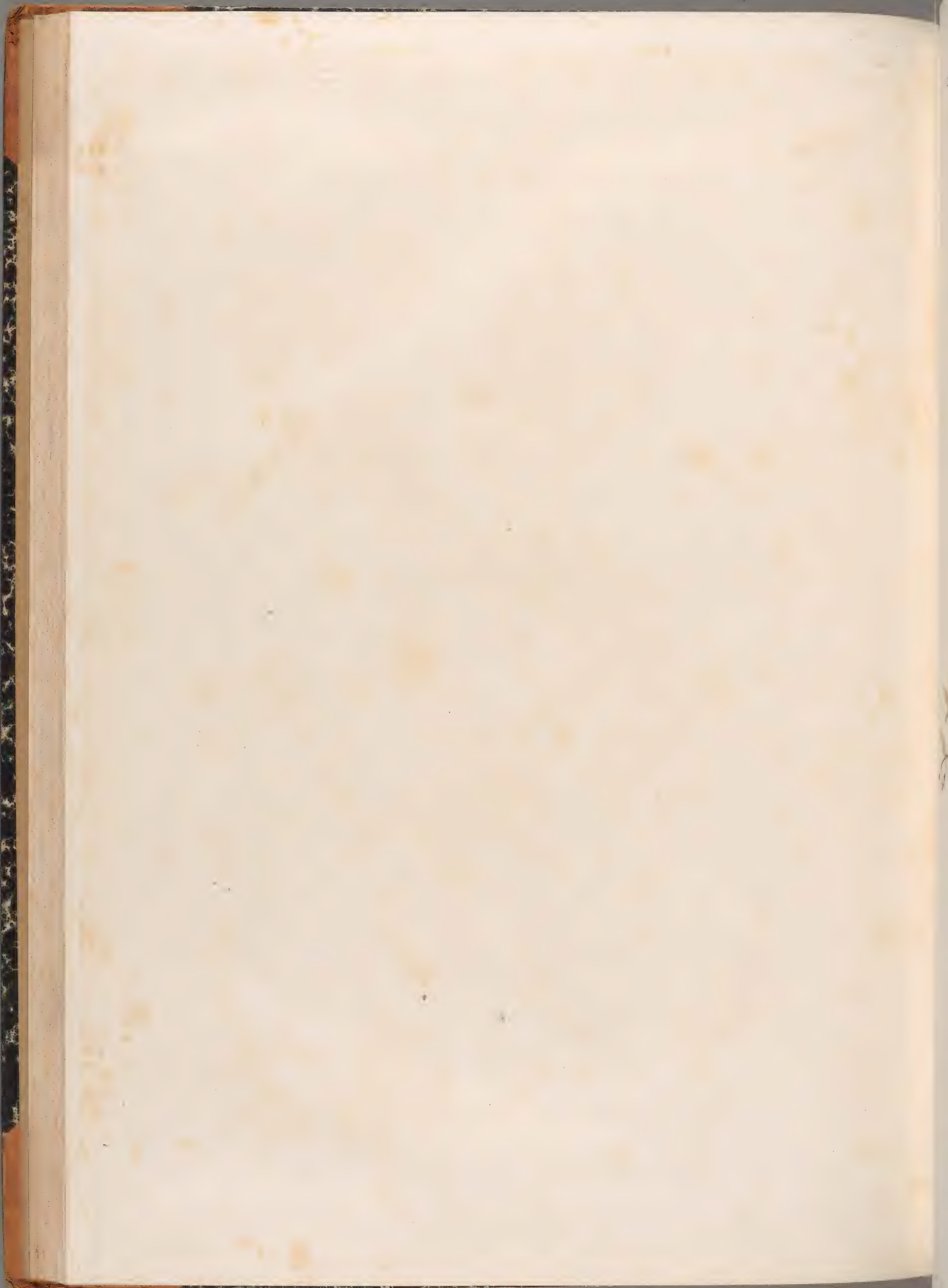



Fig. 1—2. Polemonium coeruleum Linn.

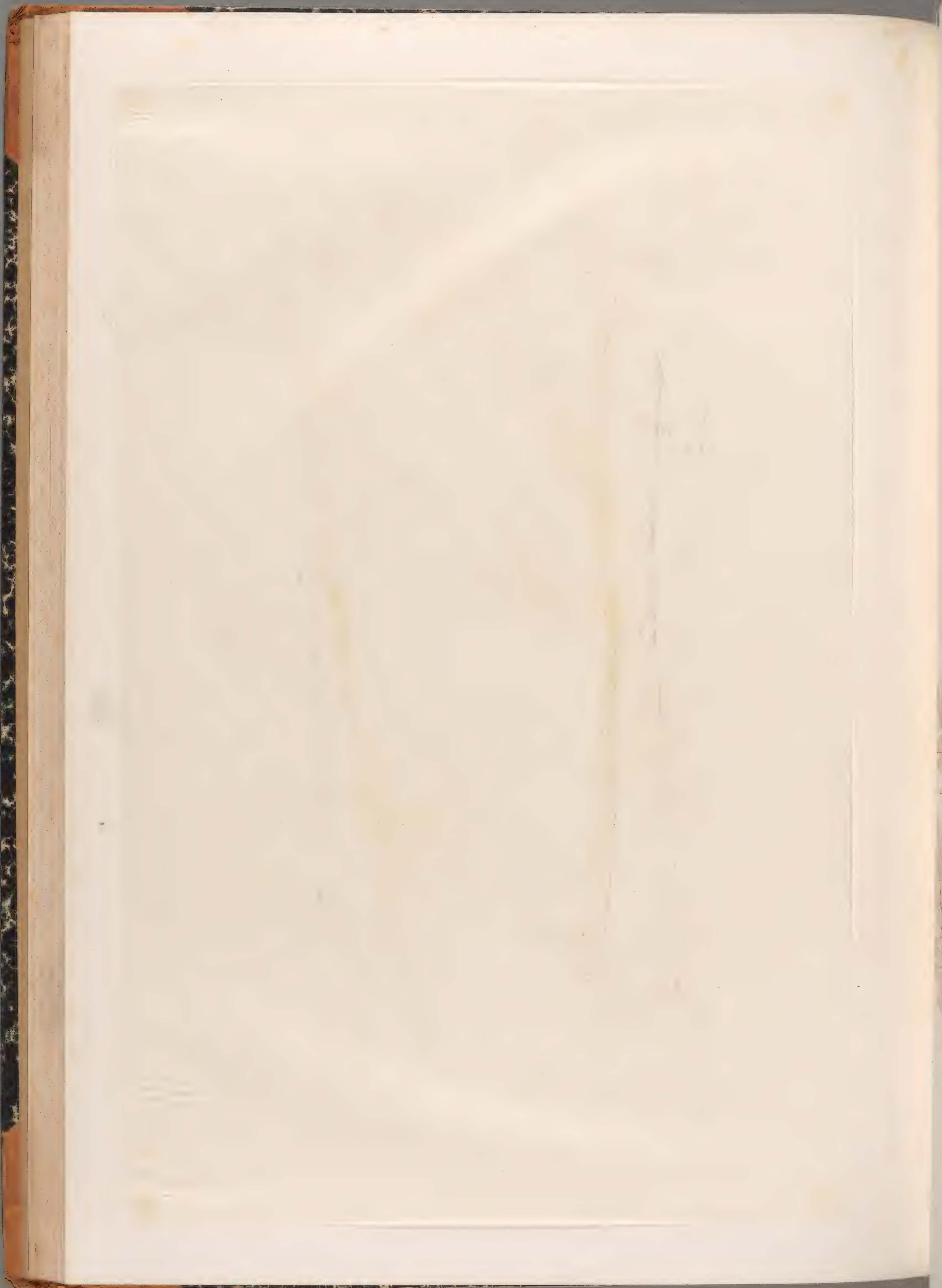



Fig. 1—2. *Datura Stramonium* Linn.





Fig. 1—3. *Nicotiana rustica* Linn.

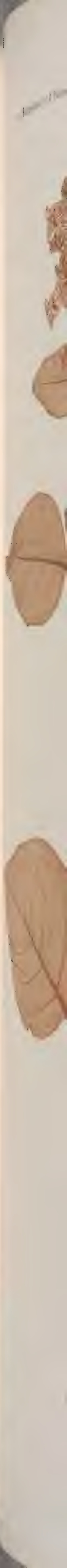
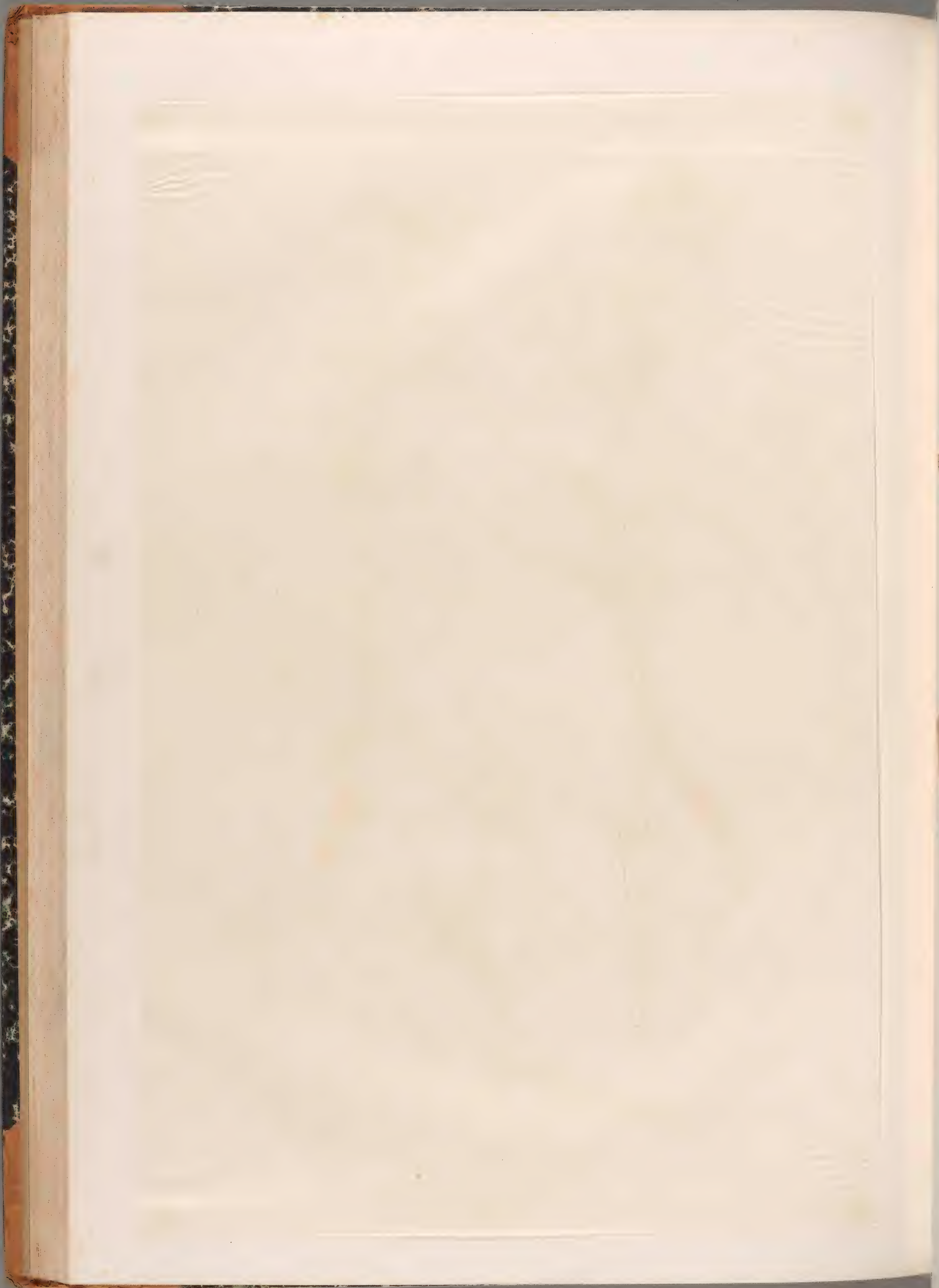
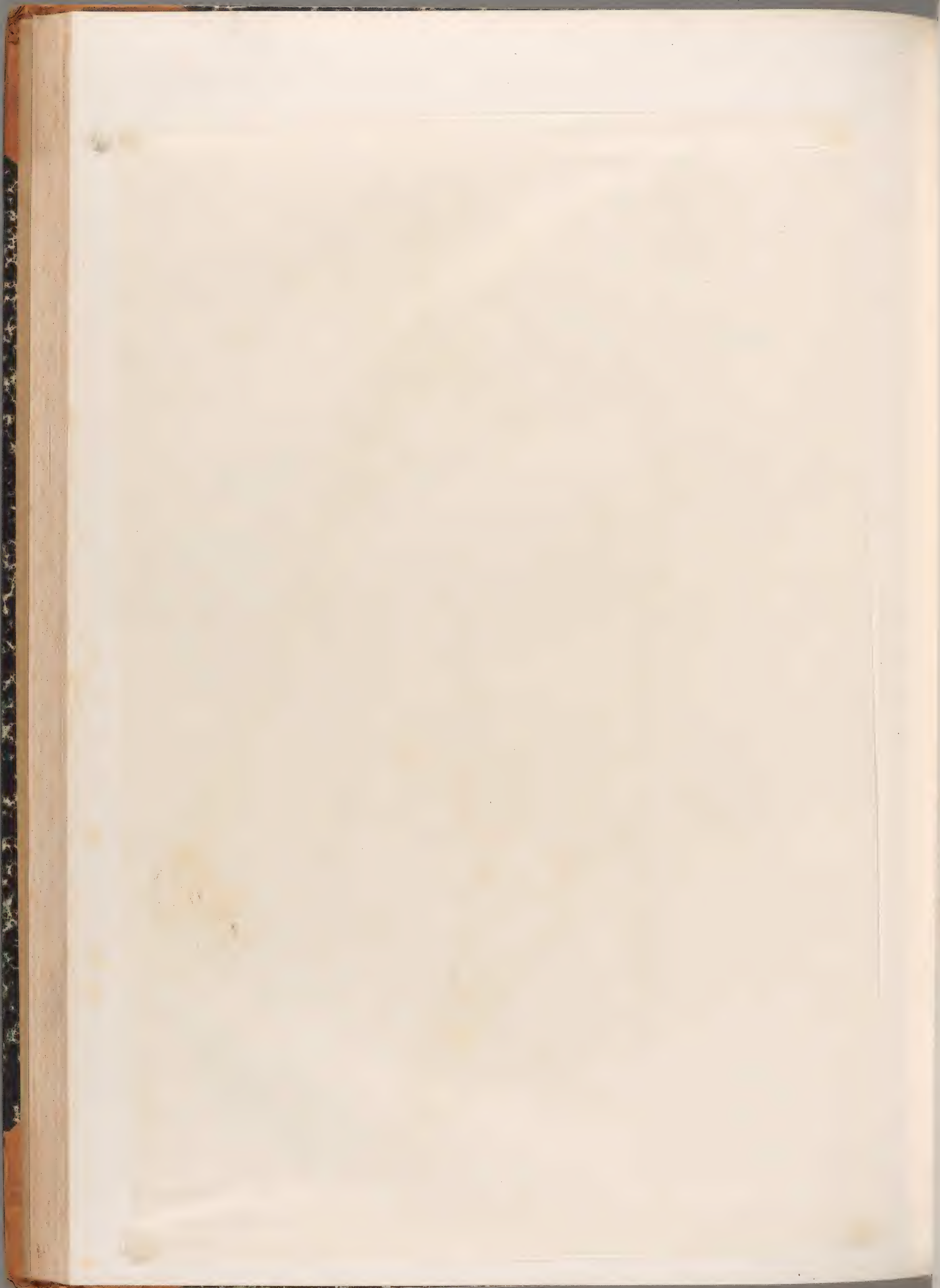



Fig. 1—2. *Scopolima atropoides* Schult.



C. Dischendorf, J. P. ...





Fig. 1—2. *Physalis Alkekengi* Linn.







Fig. 1—3. Verbascum Lychnitis Linn.





Fig. 1—3. *Linaria alpina* Mill.





Fig. 1—4. Veronica scutellata Linn.

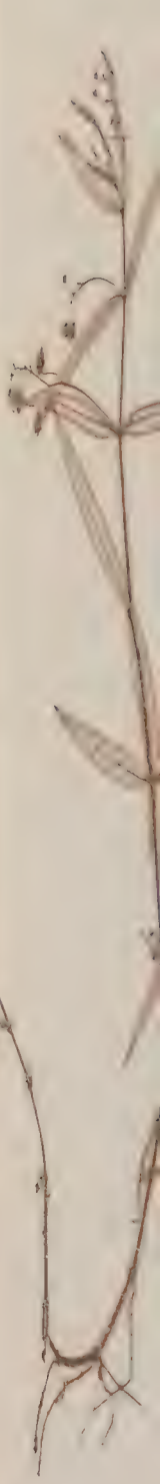



Fig. 1—3. *Veronica urticaefolia* Jacq.





Fig. 1. *Veronica arvensis* Linn. Fig. 2—10. *V. verna* Linn.



Fig. 1—3. *Pedicularis rostrata* Linn.

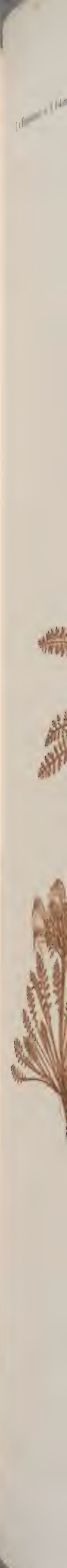
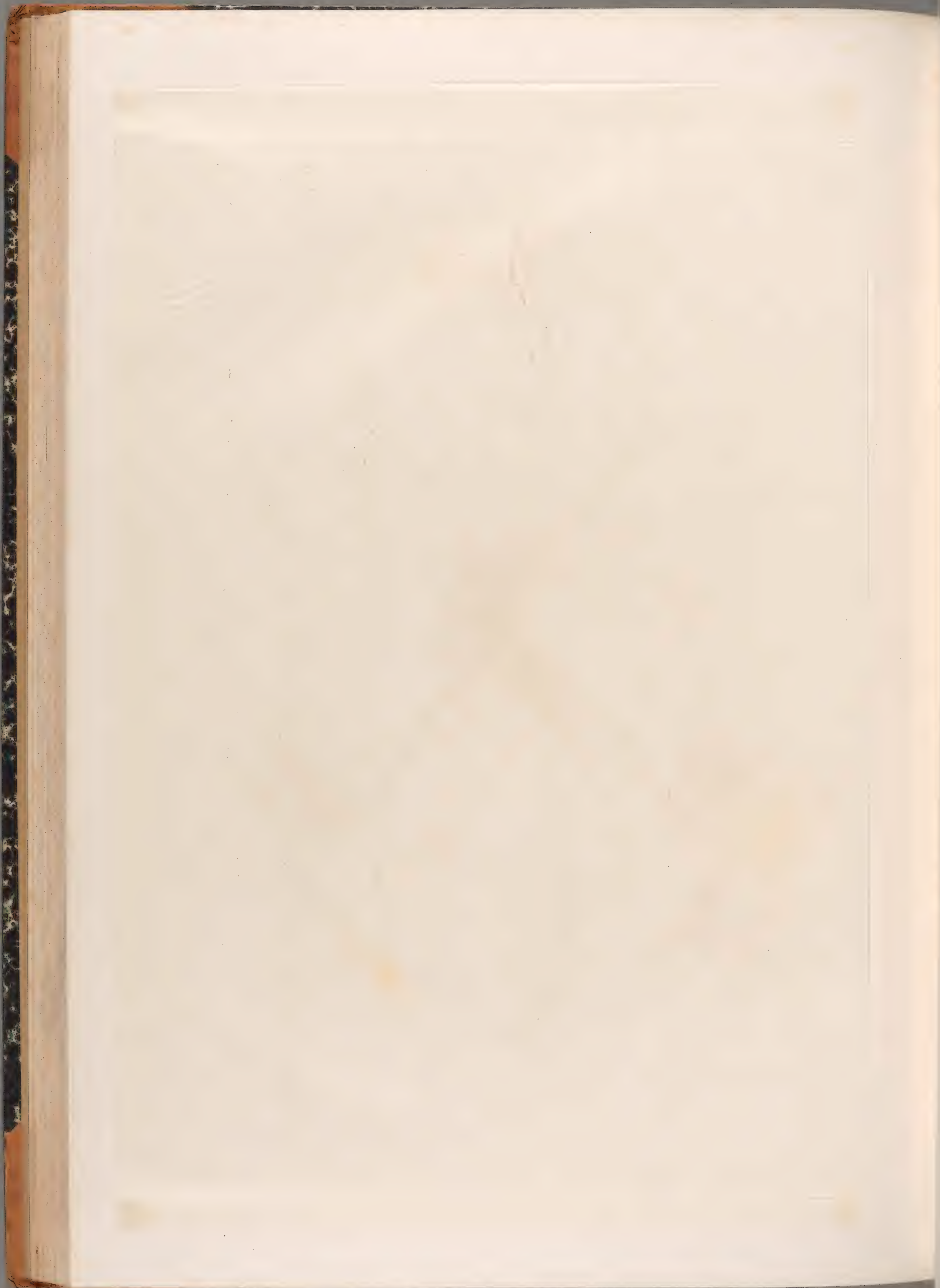



Fig. 1—3. Pedicularis incarnata Jacq.





Fig. 1—3. Pedicularis recutita Linn.



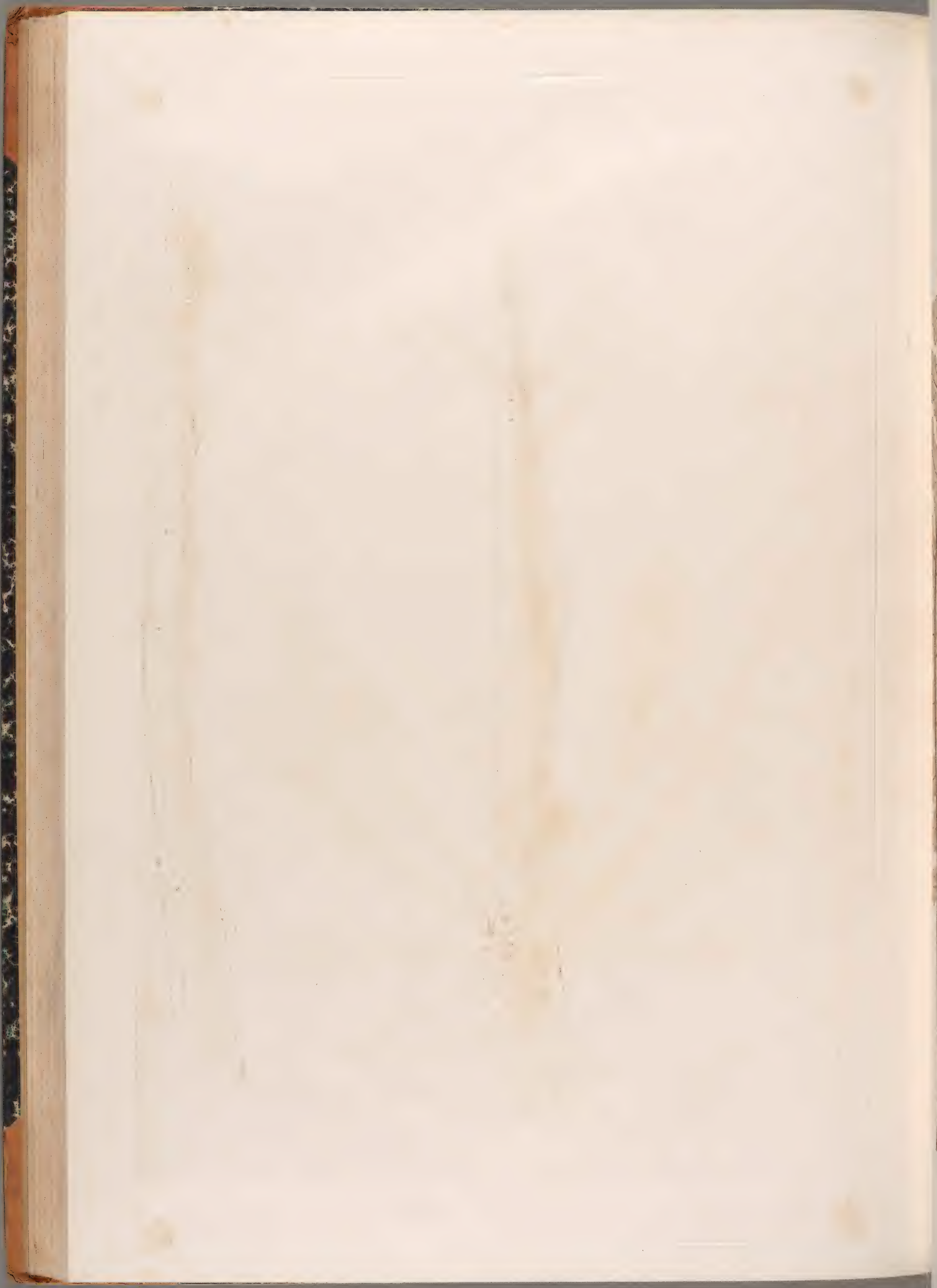

Fig. 1—2. *Pedicularis verticillata* Linn. Fig. 3—6. *P. Portenschlagii* Sauter.





Pedicularis Sceptrum Carolinum Linn.





Rhinanthus major Ehrh.





Fig. 1—4. *Bartsia alpina* Linn.

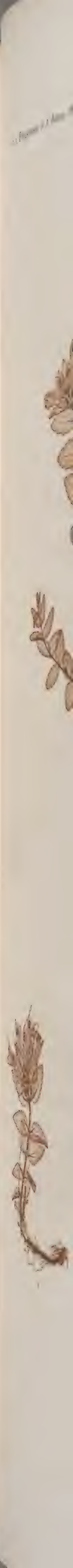
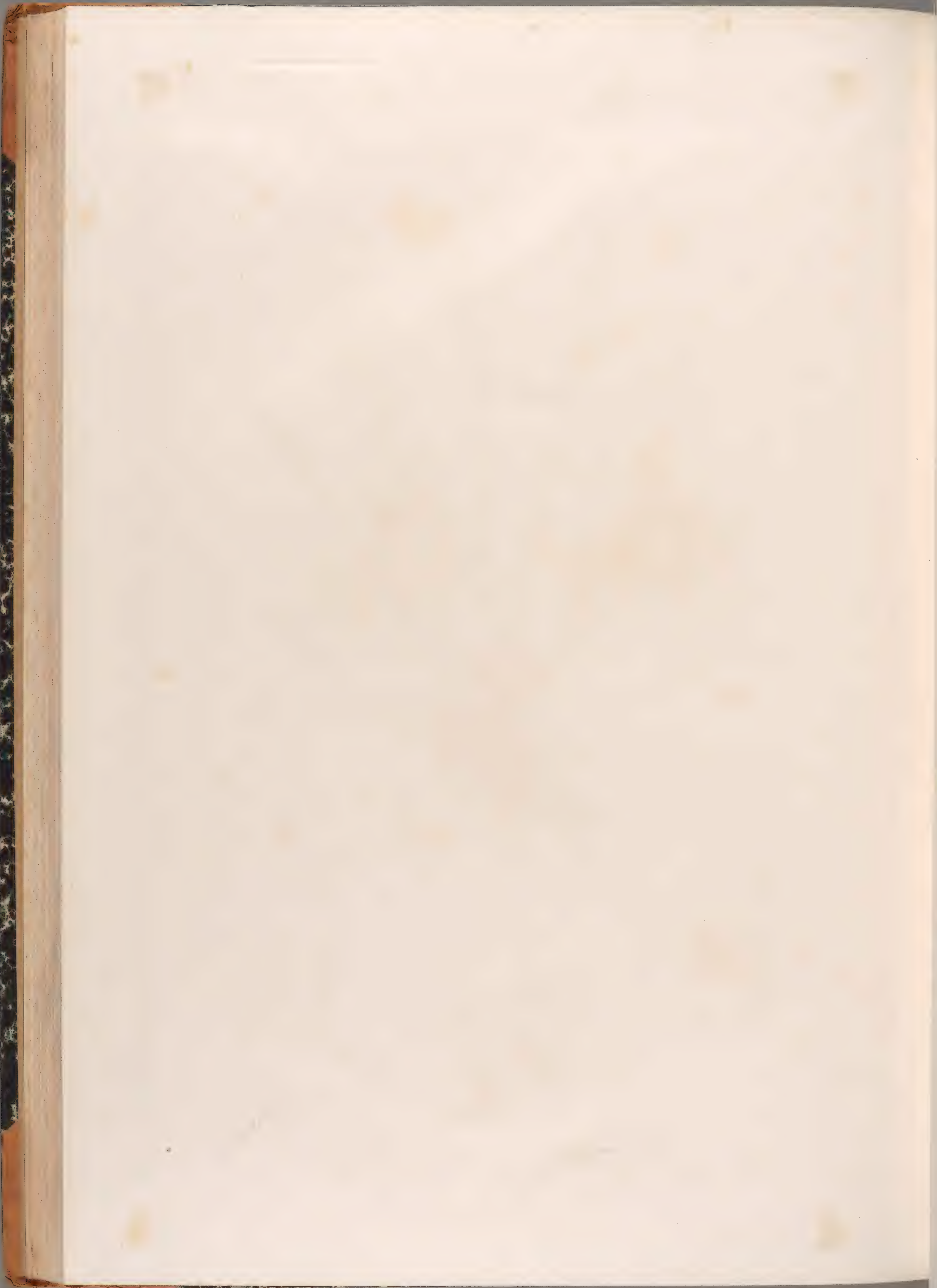



Fig. 1—3. *Pinguicula alpina* Linn. Fig. 4—5. *P. vulgaris* Linn.



1. *...*





Lysimachia thyrsoflora Linn.





Fig. 1—3. *Lysimachia nemorum* Linn.

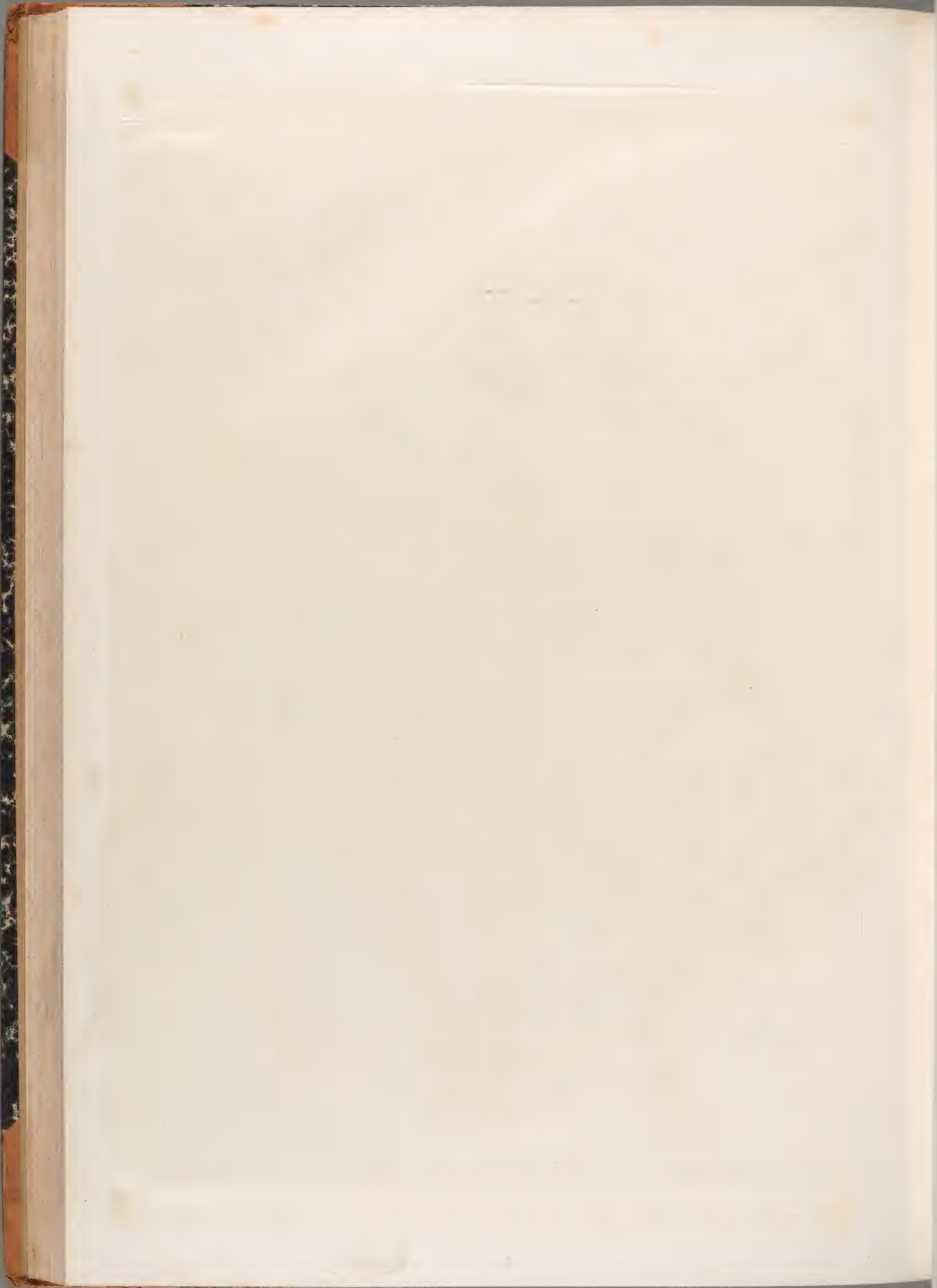



Fig. 1—3. *Androsace lactea* Linn. Fig. 4—9. *A. obtusifolia* All.

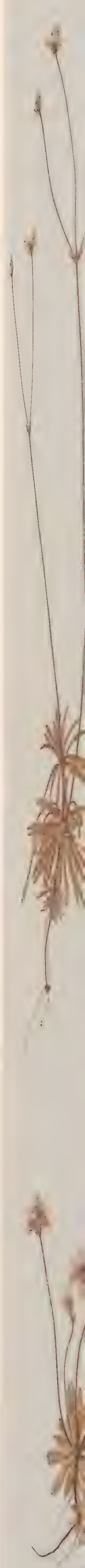



Fig. 1—4. *Primula farinosa* Linn.





Primula officinalis Scop.





Primula vulgaris Huds. γ . *elatior*.





Naturselbdruck aus der k. k. Hof- und Staatsdruckerei in Wien.

Fig. 1—3. *Primula minima* Linn. Fig. 4—5. *Primula glutinosa* Wulf. Fig. 6—8. *Primula integrifolia* Linn.

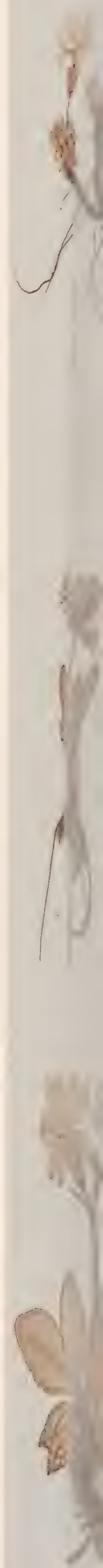



Fig. 1—3. Cortusa Matthioli Linn.

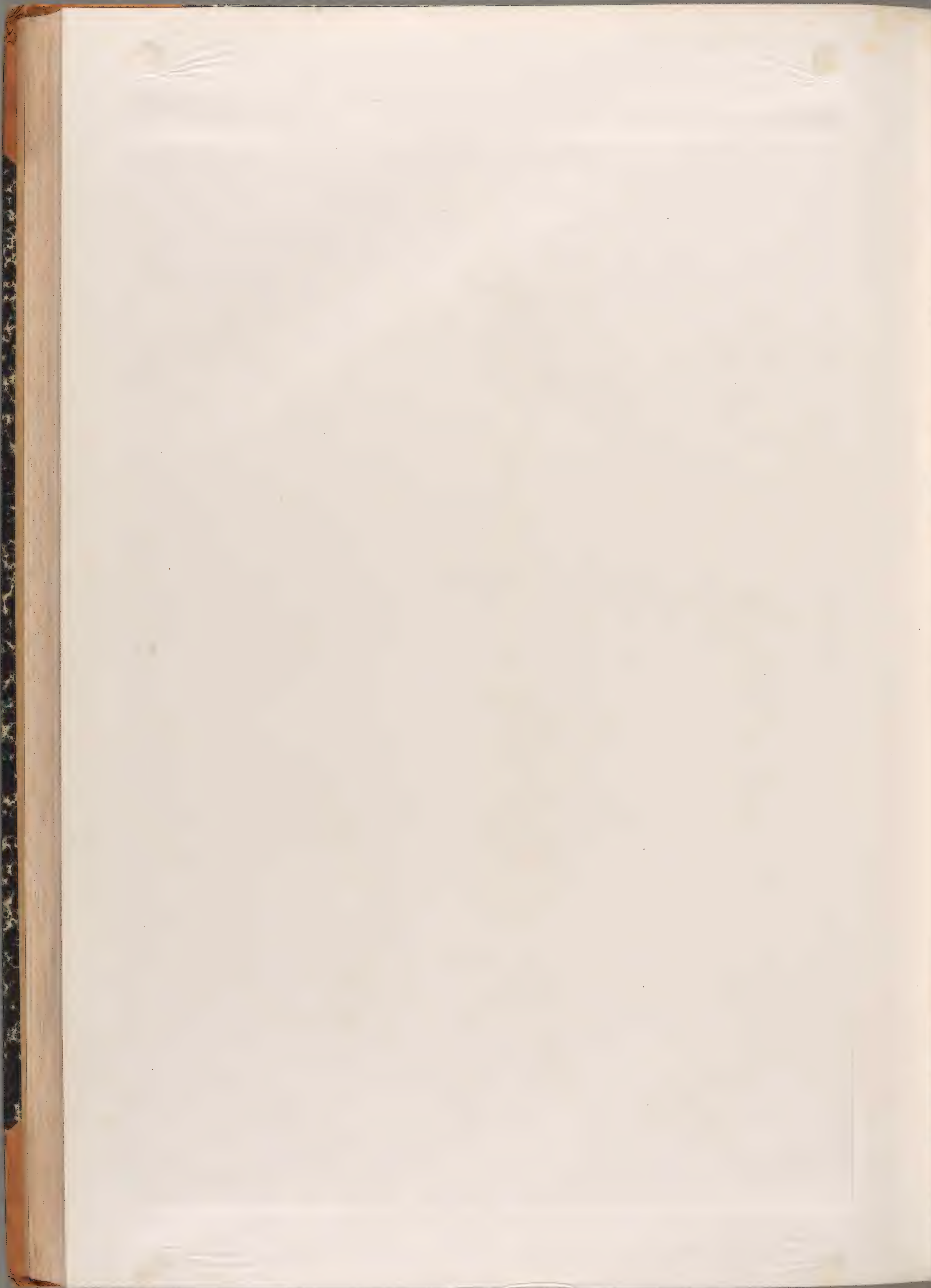

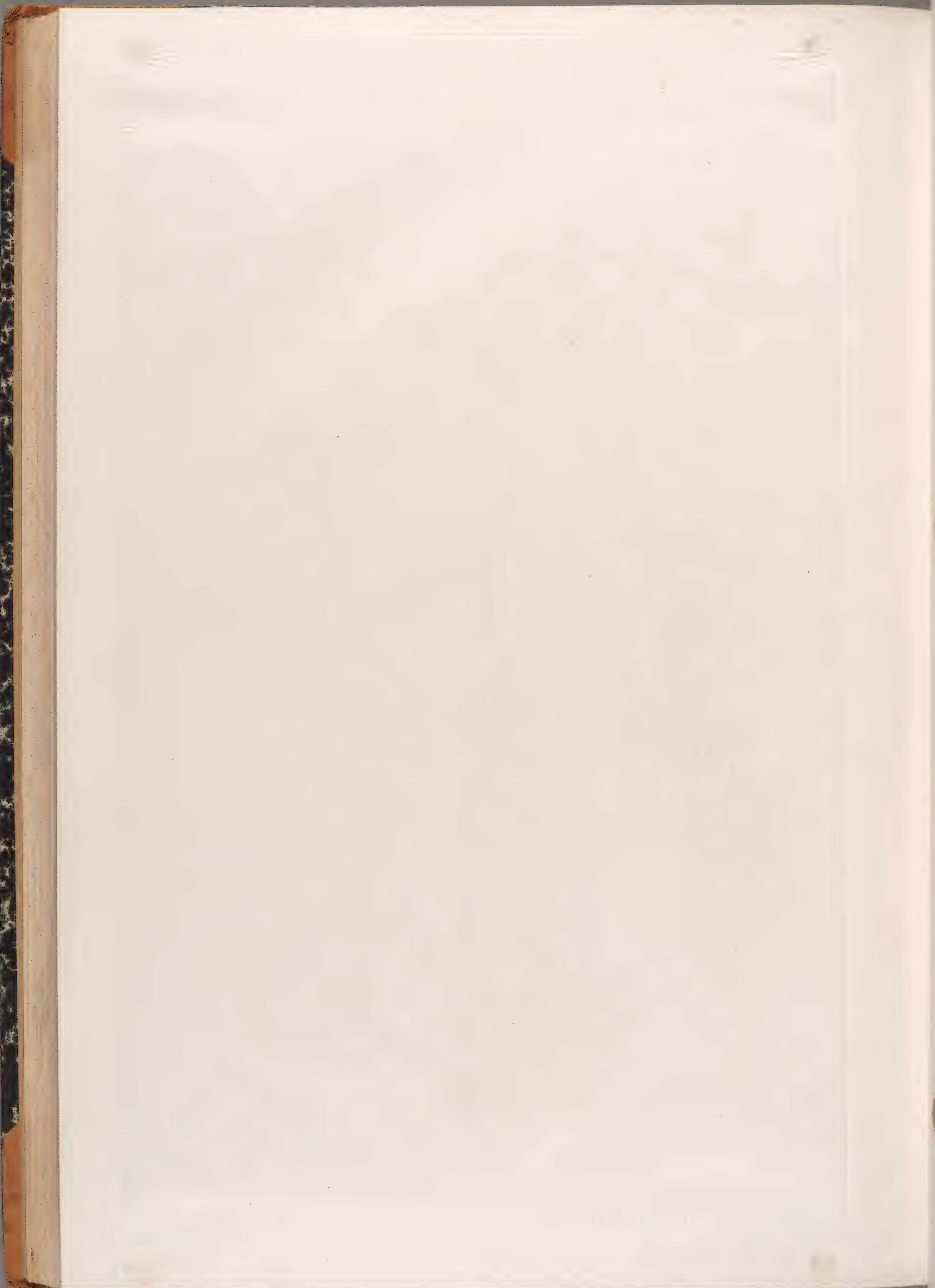

Fig. 1—3. *Soldanella montana* Widd.





Fig. 1—6. *Soldanella alpina* Jacq.





Vaturselstdruck aus der k. k. Hof- und Staatsdruckerei in Wien.

Fig. 1—9. *Soldanella pusilla* Baumg. Fig. 10—17. *S. minima* Hoppe.

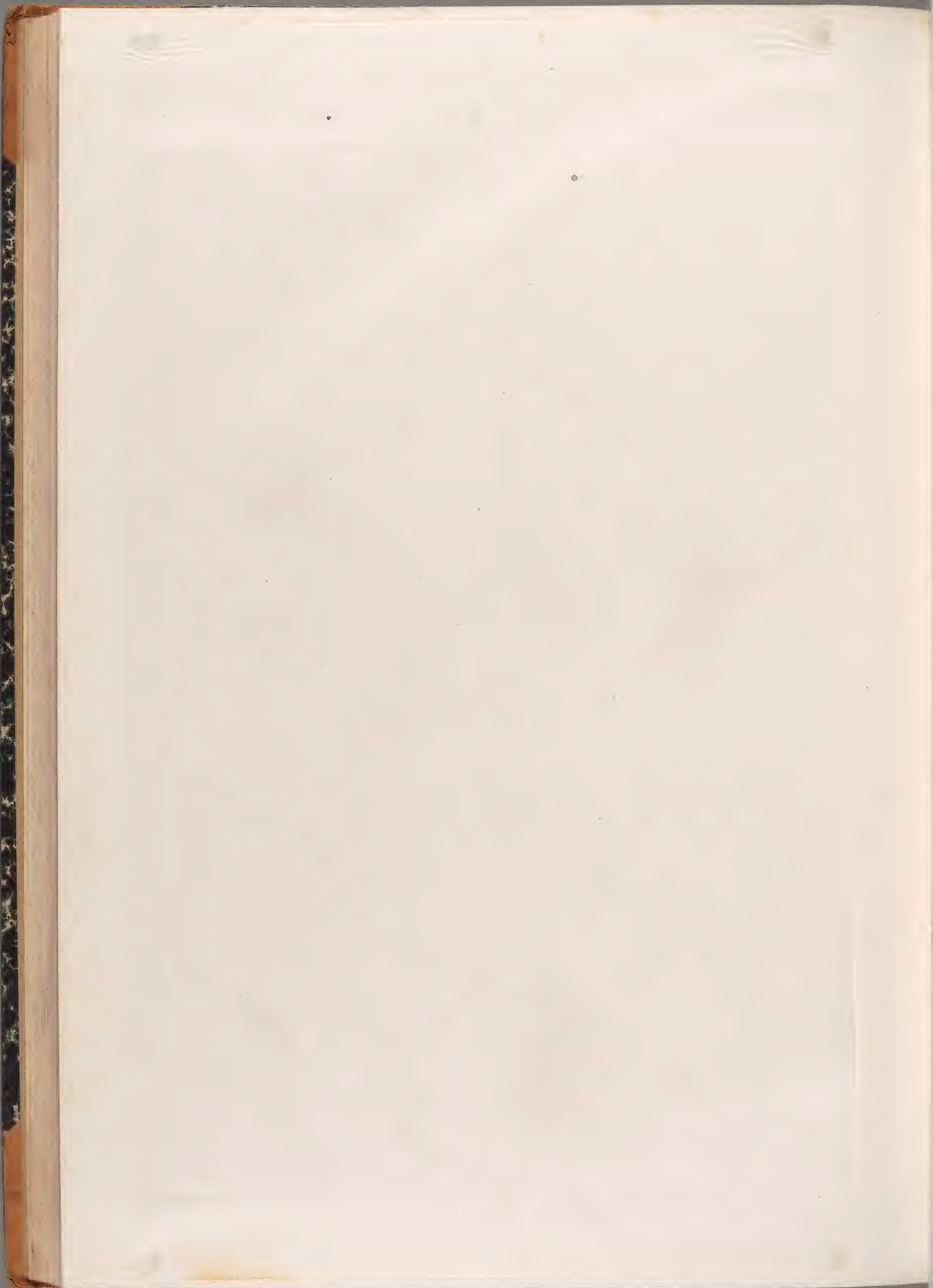



Natursehildruck aus der k. k. Hof- und Staatsdruckerei in Wien.

Fig. 1—4. Erica carnea Linn.

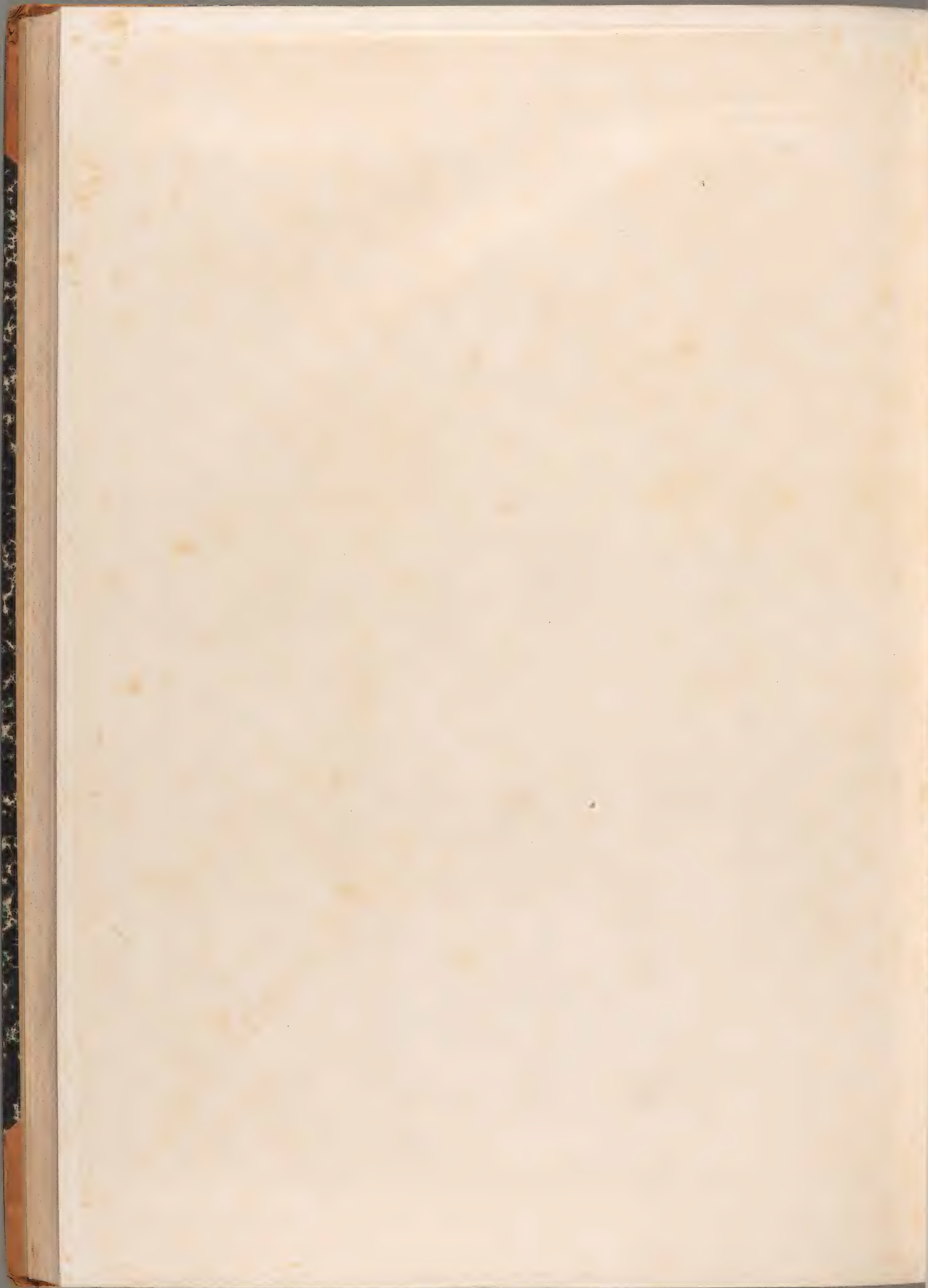



Naturselbdruck aus der k. k. Hof- und Staatsdruckerei in Wien.

Fig. 1—4. *Rhododendron hirsutum* Linn.

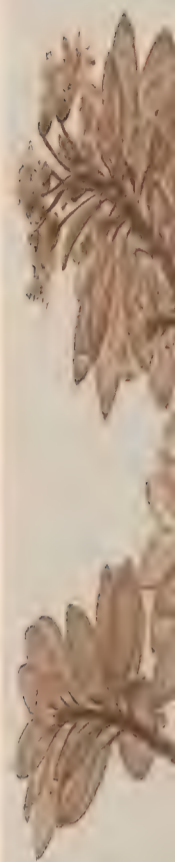



Naturstichdruck aus der k. k. Hof- und Staatsdruckerei in Wien.

Fig. 1—4. *Rhododendron ferrugineum* Linn.





Naturselbstdruck aus der k. k. Hof- und Staatsdruckerei in Wien.

Fig. 1—6. Rhododendron Chamacistus Linn.

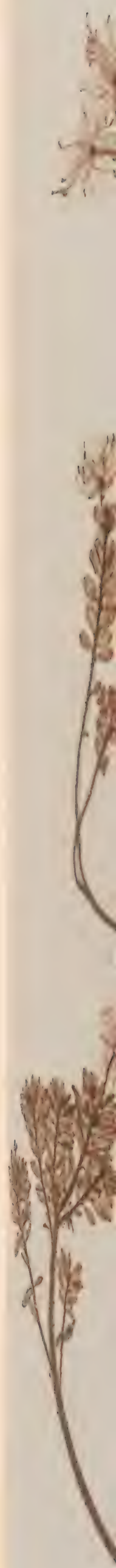



Naturselstdruck aus der k. k. Hof- und Staatsdruckerei in Wien.

Fig. 1—2. *Pyrola rotundifolia* Linn. Fig. 3—5. *P. chlorantha* Swartz. Fig. 6—10. *P. uniflora* Linn.





Berula angustifolia M. et K.



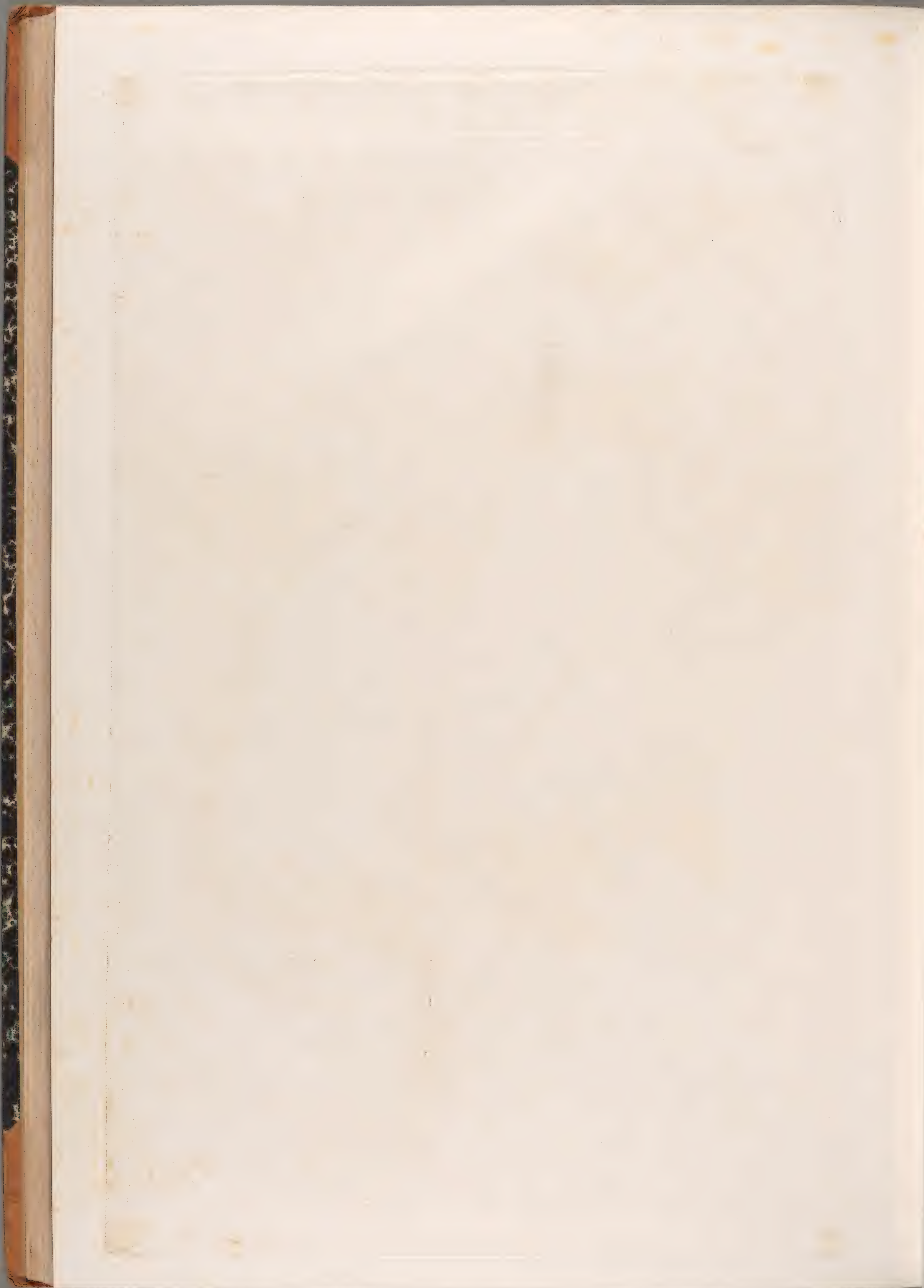

Fig. 1—2. *Aethusa Cynapium* Linn.





Fig. 1—3. Meum athamanticum Jaeg.





Angelica sylvestris Linn.

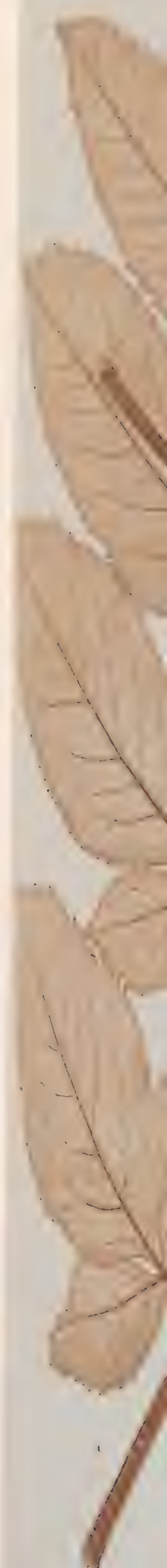
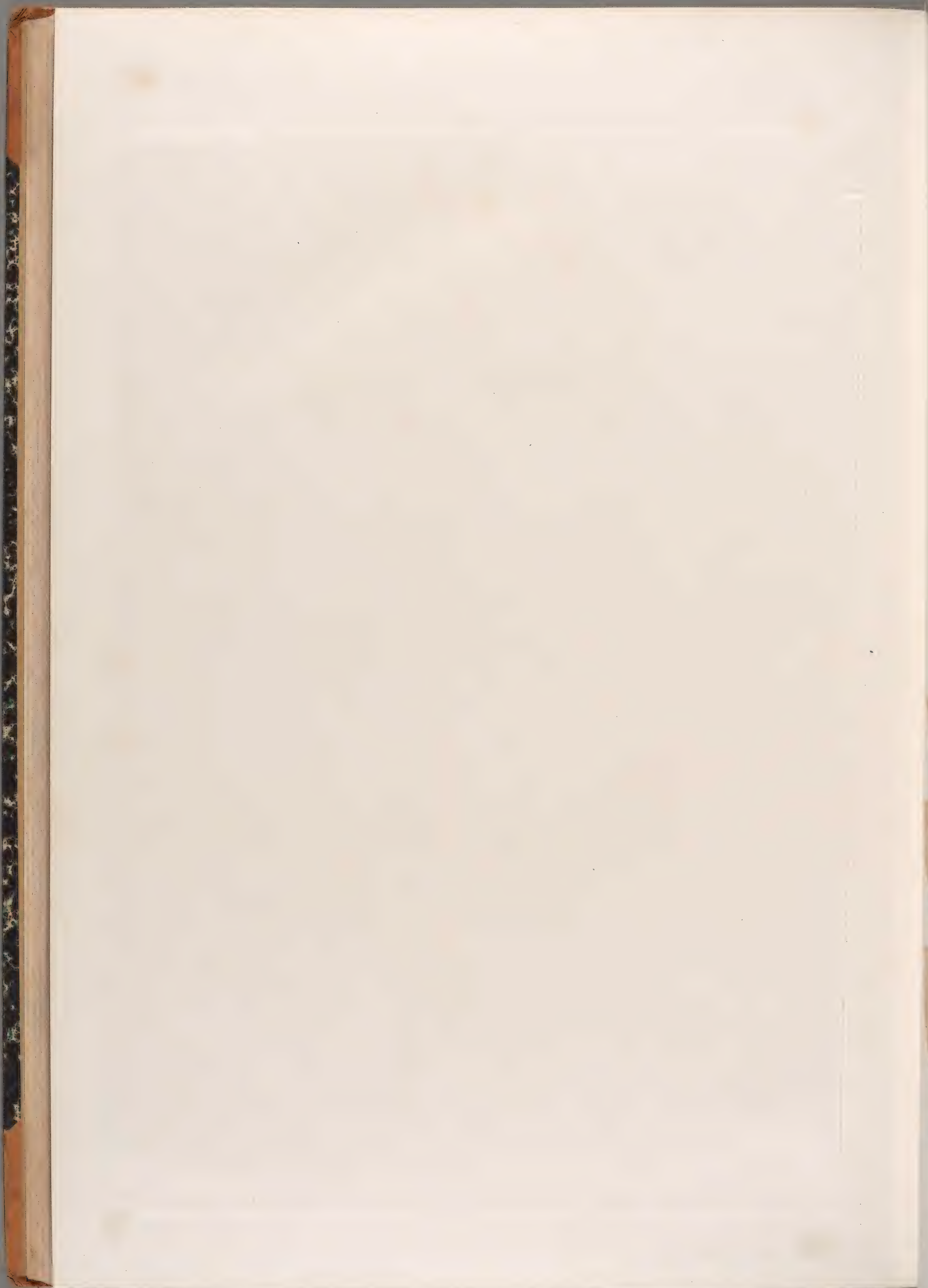



Fig. 1—2. Thyselinum palustre Hoffm.





Imperatoria Ostruthium Linn.





Naturselbdruck aus der k. k. Hof- und Staatsdruckerei in Wien.

Heracleum Sphondylium Linn.

1850





Naturstichdruck aus der k. k. Hof- und Staatsdruckerei in Wien.

Fig. 1-3. *Laserpitium latifolium* Linn.

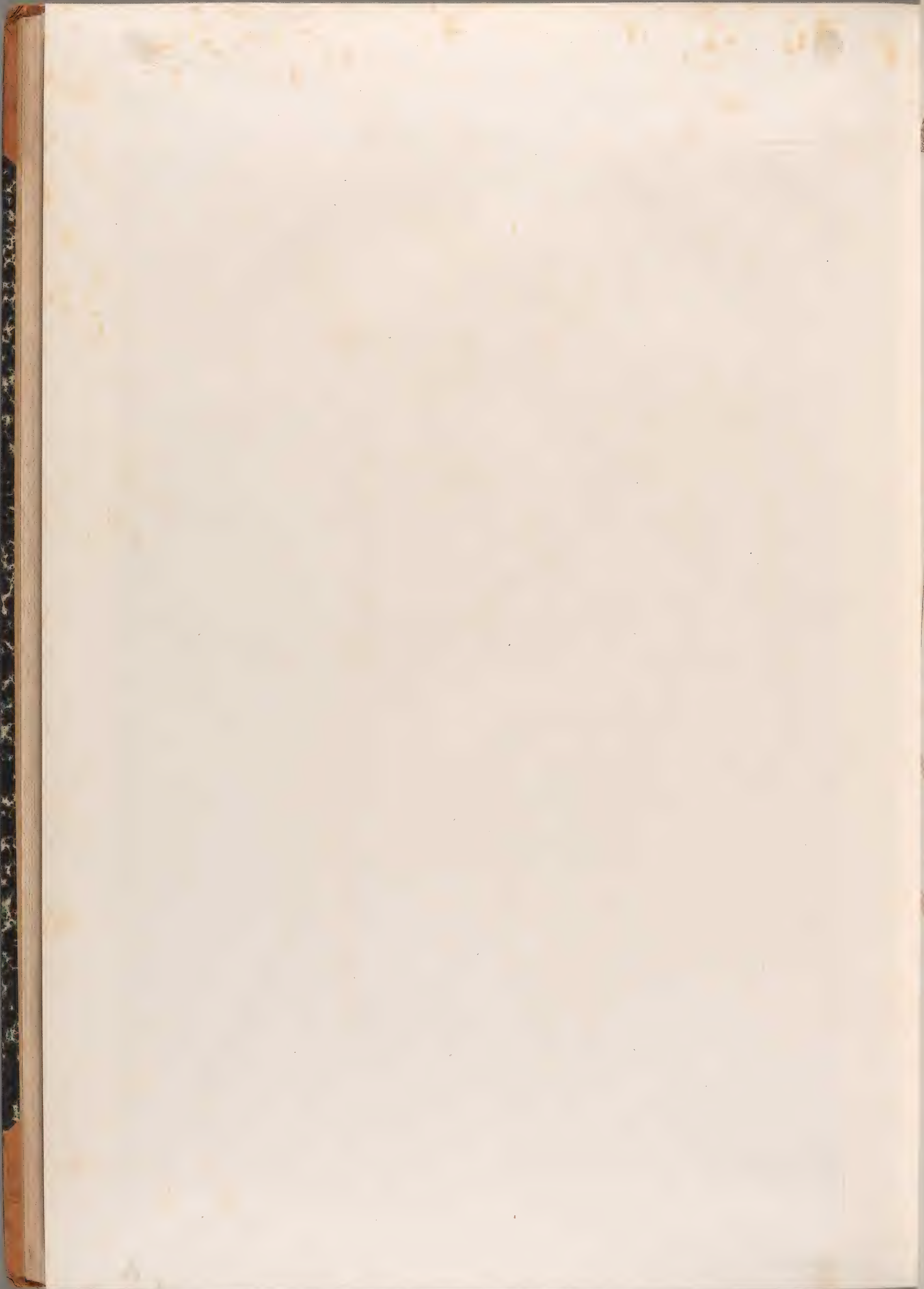

Volume 1 Page 1





Fig. 1—3. *Laserpitium Siler* Linn.

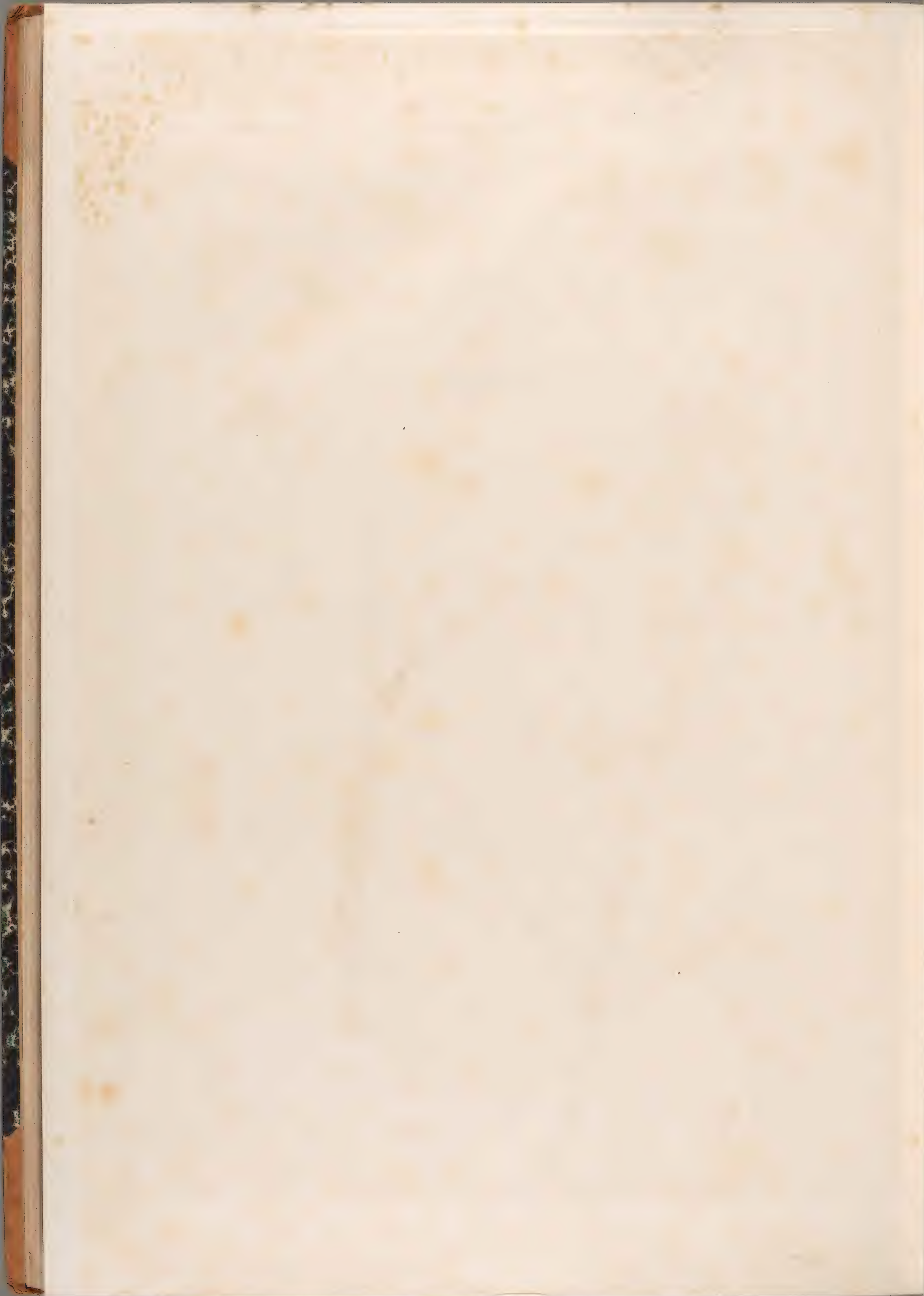



Anthriscus sylvestris Hoffm.





Fig. 1—3. *Chaerophyllum hirsutum* Linn.

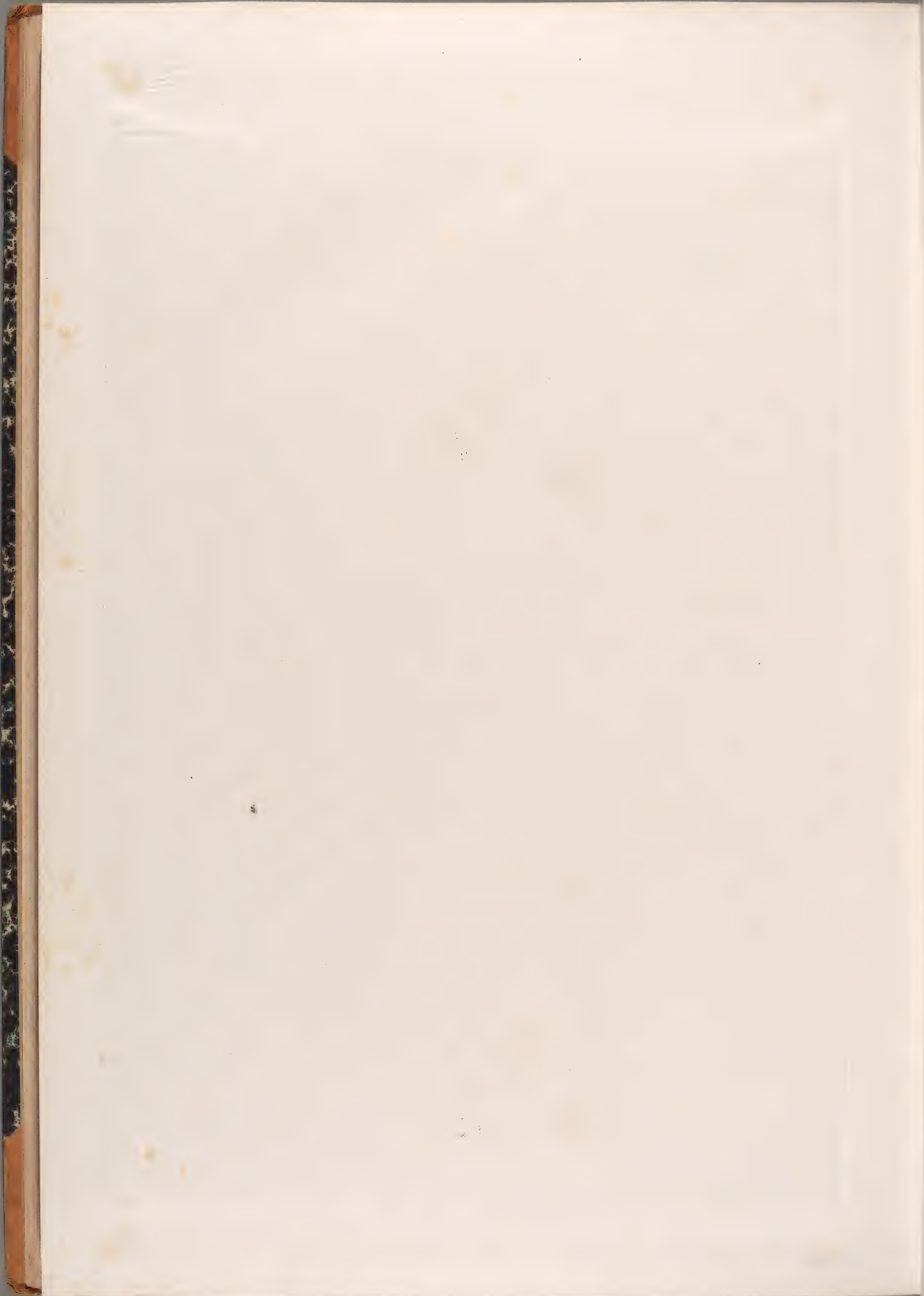



Fig. 1—5. *Adoxa Moschatellina* Linn.

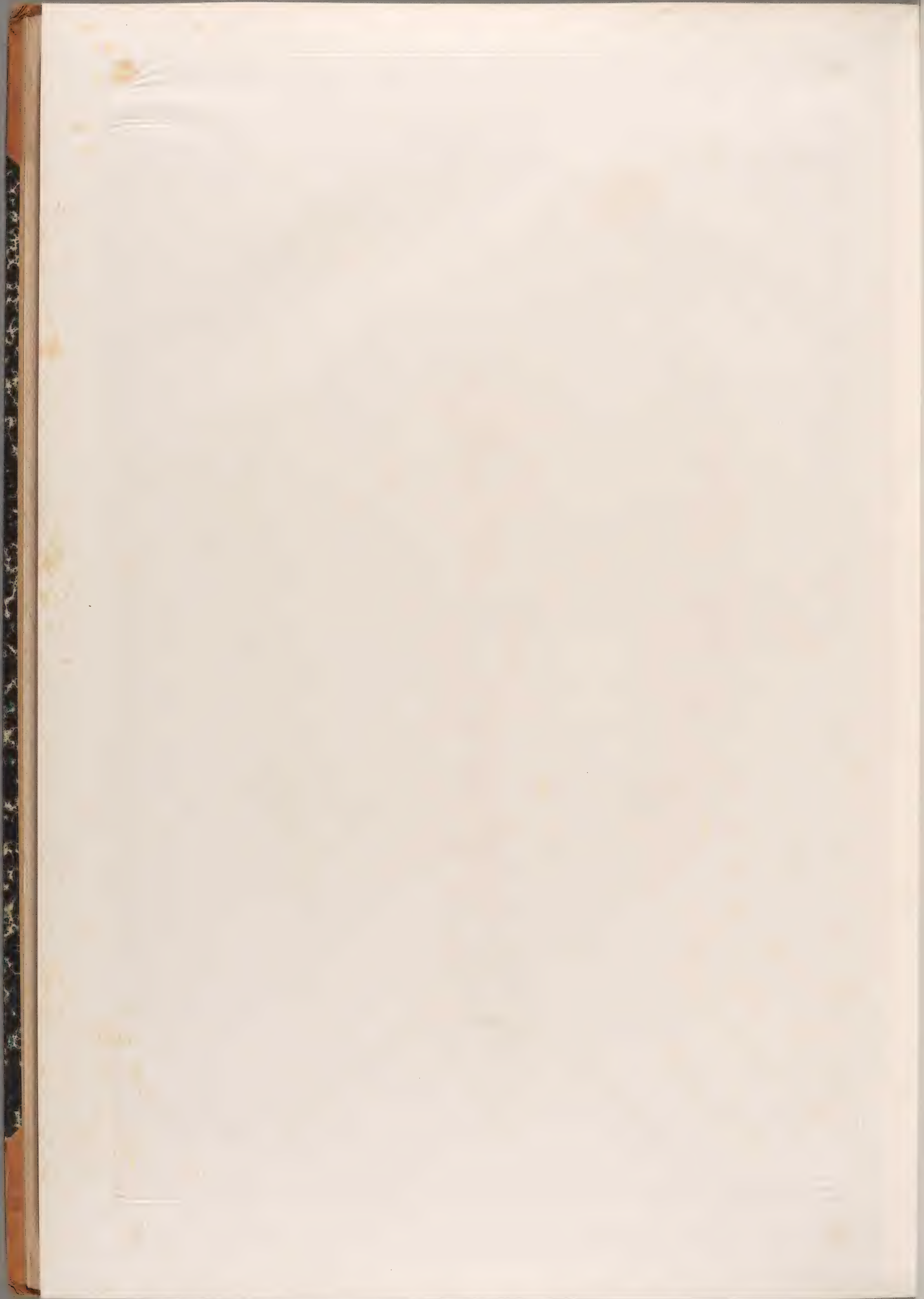



Fig. 1—2. *Cornus sanguinea* Linn.





Fig. 1—2. *Zahlbrucknera paradoxa* Reichb.





Fig. 1—6. Saxifraga aizoides Linn.

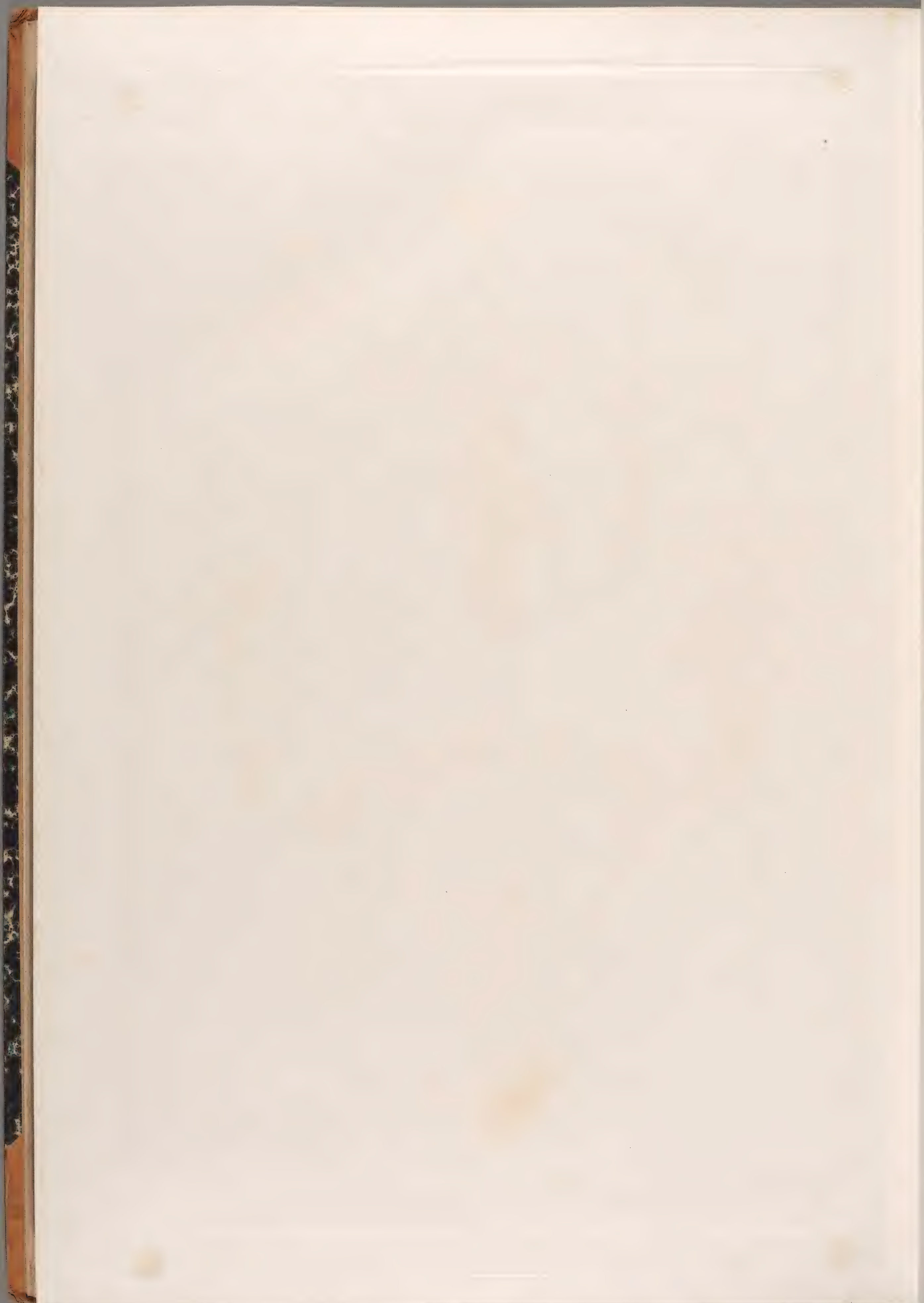



Fig. 1—4. *Chrysosplenium alternifolium* Linn.





Fig. 1—3. Thalictrum aquilegifolium Linn.

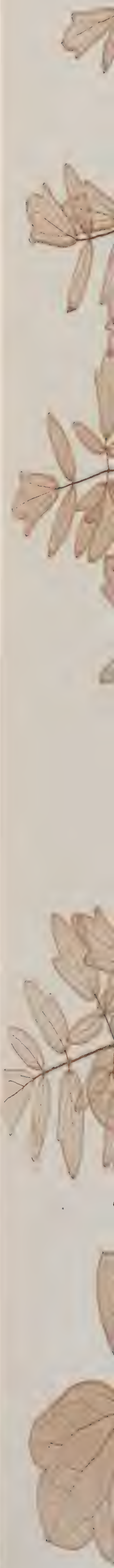



Fig. 1—2. *Thalictrum flavum* Linn.





Fig. 1—4. *Anemone alpina* Linn.





Fig. 1—3. *Anemone baldensis* Linn. Fig. 4. *A. sylvestris* Linn.





Fig. 1—3. *Anemone narcissiflora* Linn.





Fig. 1-4. *Anemone nemorosa* Linn. Fig. 5. *A. ranunculoides* Linn.





Ranunculus divaricatus Schrank.

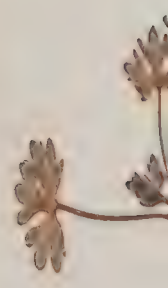
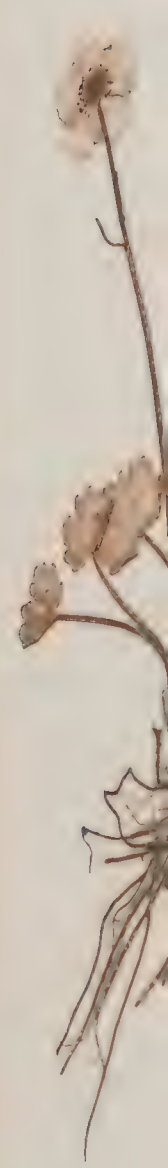



Fig. 1—4. *Ranunculus alpestris* Linn. Var. *latisectus*. Fig. 5—8. Var. *angustisectus*.





Fig. 1—2. *Ranunculus aconitifolius* Linn.

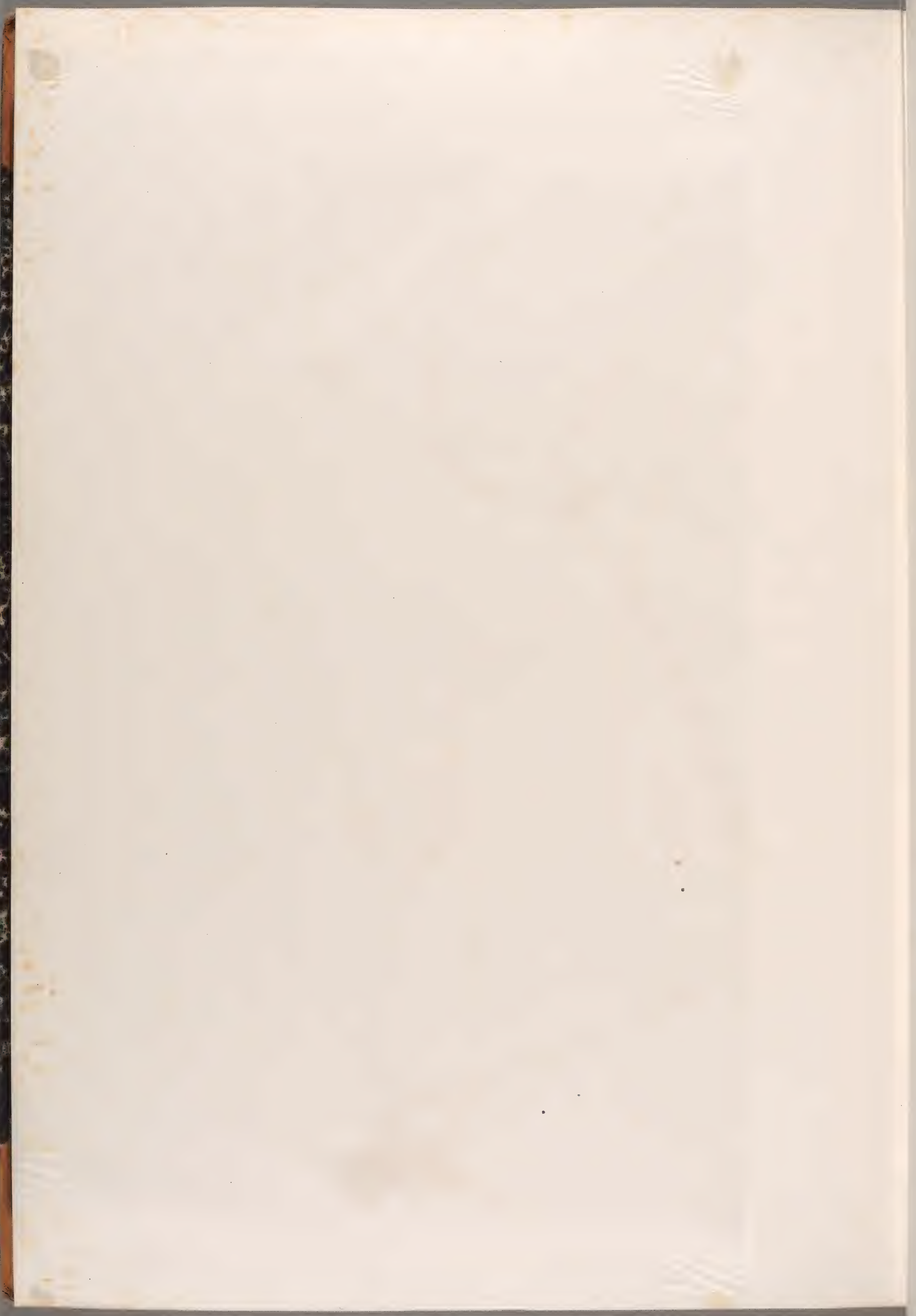



Fig. 1—5. *Ranunculus Thora* Linn.



Fig 1—3. *Ranunculus illyricus* Linn.





Fig. 1—3. *Ranunculus Lingua* Linn.



27



Fig. 1—3. *Ranunculus montanus* Willd. Fig. 4. *Ranunculus auricomus* Linn.